

The above is a record & plat of a survey made on Sec. 1, Jamesville, June 18th 1872. by R. K. Lee, Dep. Co. Surveyor.

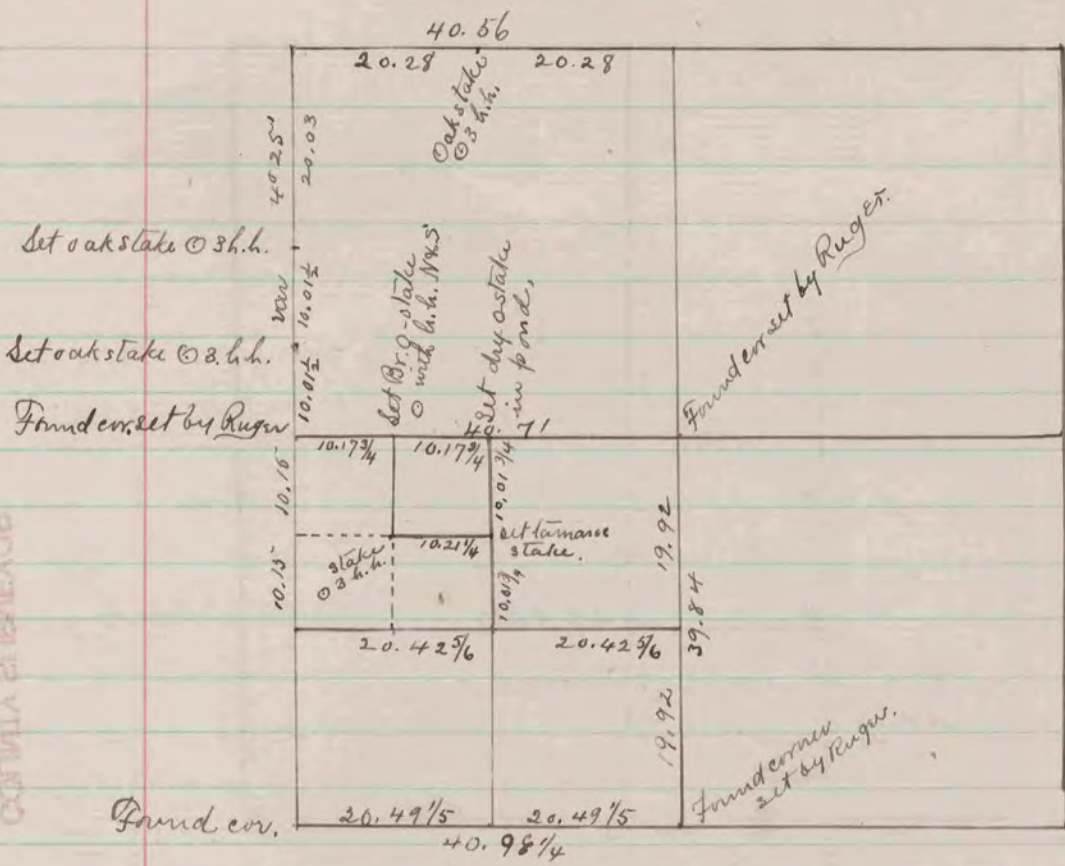

The above is a record & plat of a survey made on Sec. 22, Lima, April 23 & 24 1872. by R. K. Lee.

Dep. Co. Surveyor
 COUNTY SURVEYOR
 RECORD 1859-1906