

A record of a survey made on Section five in the Town  
above

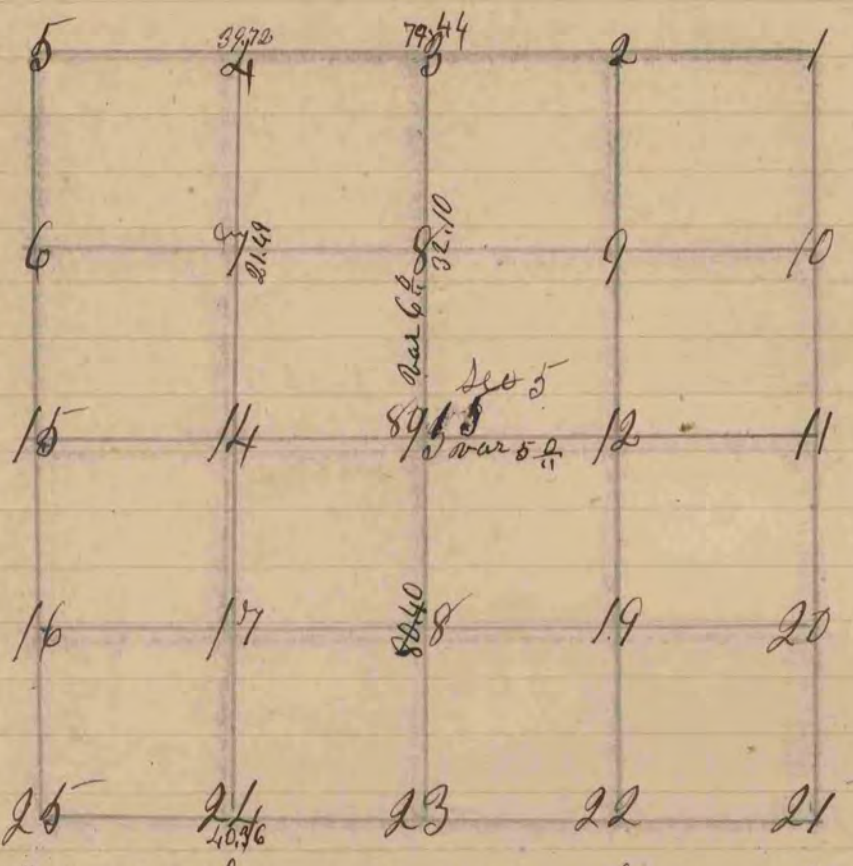

Figure 3 Represents the quarter Post on the Town line North side  
of the section  
 fig 3 Br @ 14 S 43 E 11 1/2 also Br @ 12 S 64 1/2 W 27  
 " 24 Bl @ 10 N 47 1/2 E 94 also W @ 10 S 6 W 76  
 " 4 W @ 14 S 14 E 43 also W @ 10 N 30 W 45 1/2  
 The above survey was made March 25th 1853  
 Peter M. Bean County Surveyor