

ROYALTY  
 COUNTY SURVEYOR  
 RECORD 1859-1906

Lot of waste lime stones

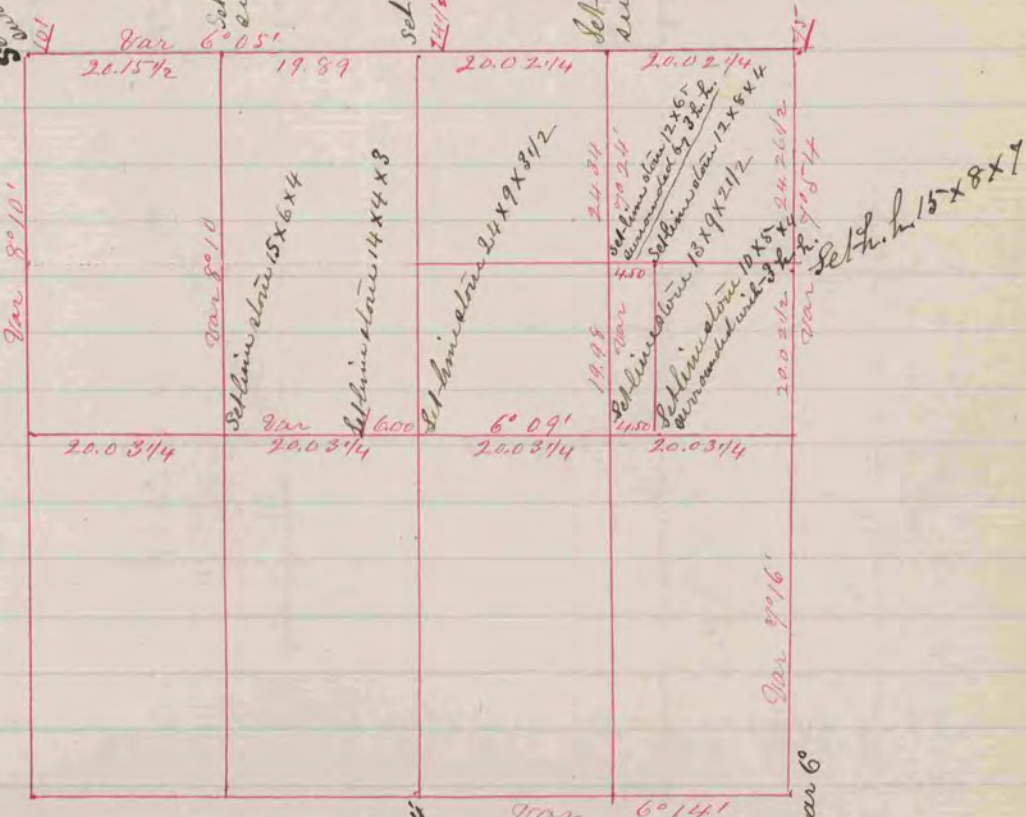

Pl. W. 48° 57' 51" N 141 1/2 } year 6 1/2  
 " " 167° 58' 51" W 108

White W. 26. S 31° 23' E 157 1/4 } year 6  
 " " 42. 46. E 37° 28' W 68

A Record & Plat of a Survey made on Sec. 2. T. 1. R. 13 March 7-1861 by Edward Reger  
 Tuttle, Co. Surveyor.

COUNTY SURVEYOR  
 RECORD 1859-1906