

The above is a correct Record & Plat of a Survey made by me
Oct. 9, 1866, on Sec. 3, Town of Clinton (S.A. Snyder & self chairman)
S.D. Locke, Co. Survr., Rock Co., Wis.,

Cor. lost - could not find N.W. cor. Sec.
A.B. Miller ran the N. line of Sec. 3 & adjacent highway were built
by his survey and are made apart. to the center of highway

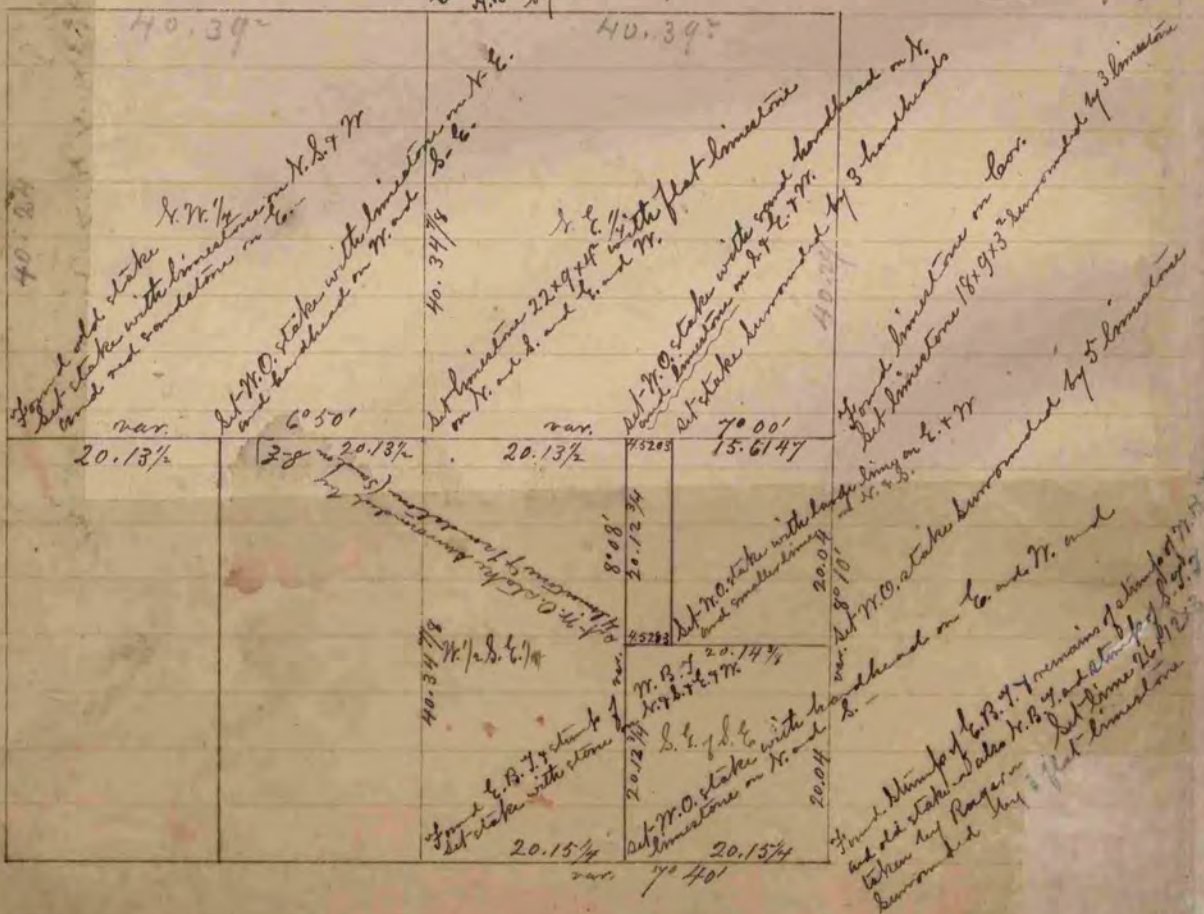

The above is a correct Record & Plat of a Survey made by me Oct. 22-23, 1866
Sec. 34, Town of Janesville
S.D. Locke, Co. Survr.
Rock Co., Wis.