

Found 9. B. T. stump of & old stake
Set stake & surrounded it by 3 hands

Set stake to trail of N. S. fence

Found stump of B. T. & old stake
Set stake 2 in south with blue h.h.
on N. S. small h.h. on S.

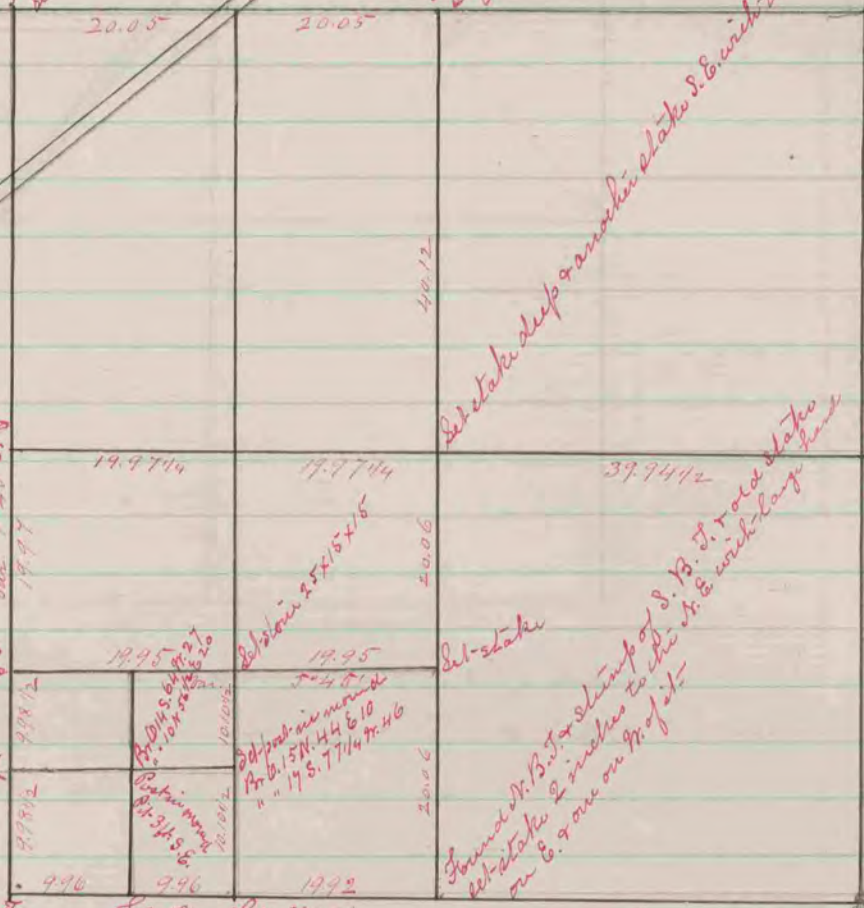

Found stake & stone
Set by Range
Bar. Set stake & over it - 2 hands 10x8x5 & 14x12x2
Set post in second pit - 4 ft. 10 7/8.

Record & Plat of a survey made on Sec. 9. T. 3 R. 13 Nov.
29 & 30 1864 by S. D. Locke Co. Surveyor - Harmony

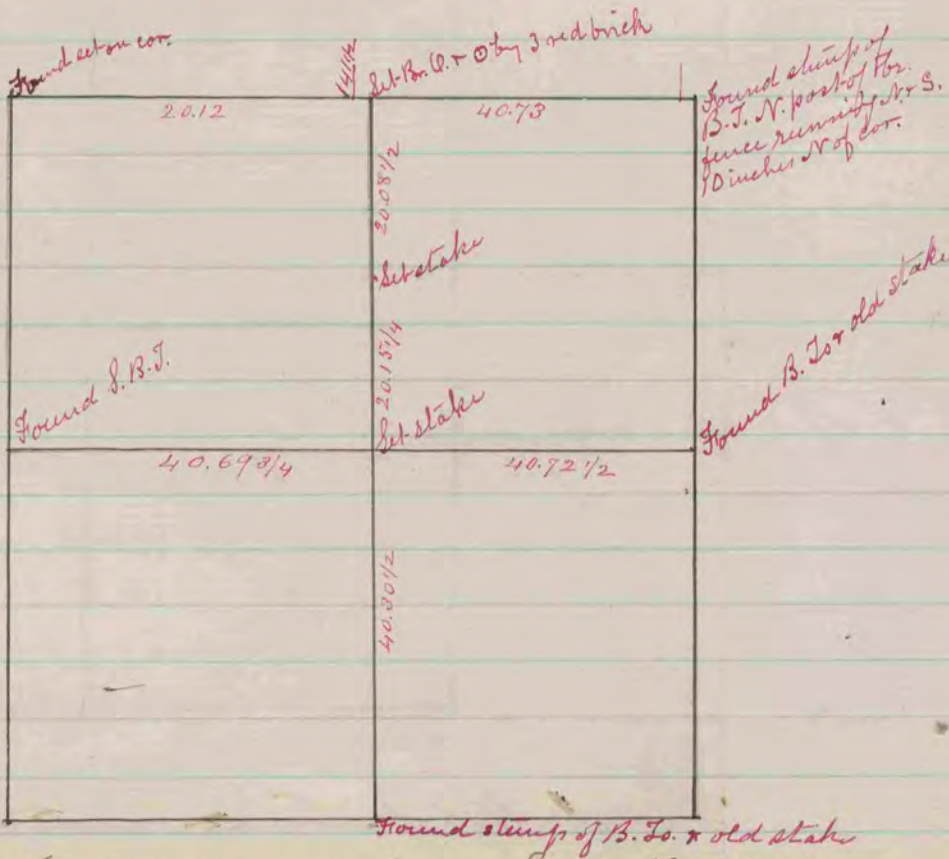

Record & Plat of a survey made on Sec. 6. Fullon
Jan. 10 & 11 1865 by S. D. Locke Co. Surveyor