

The above is a record and plat of a survey made by me Aug 20th & 21st 1880 on Sections 29 and 20 Millers. R. K. Dec Dept Co. Surveyor.

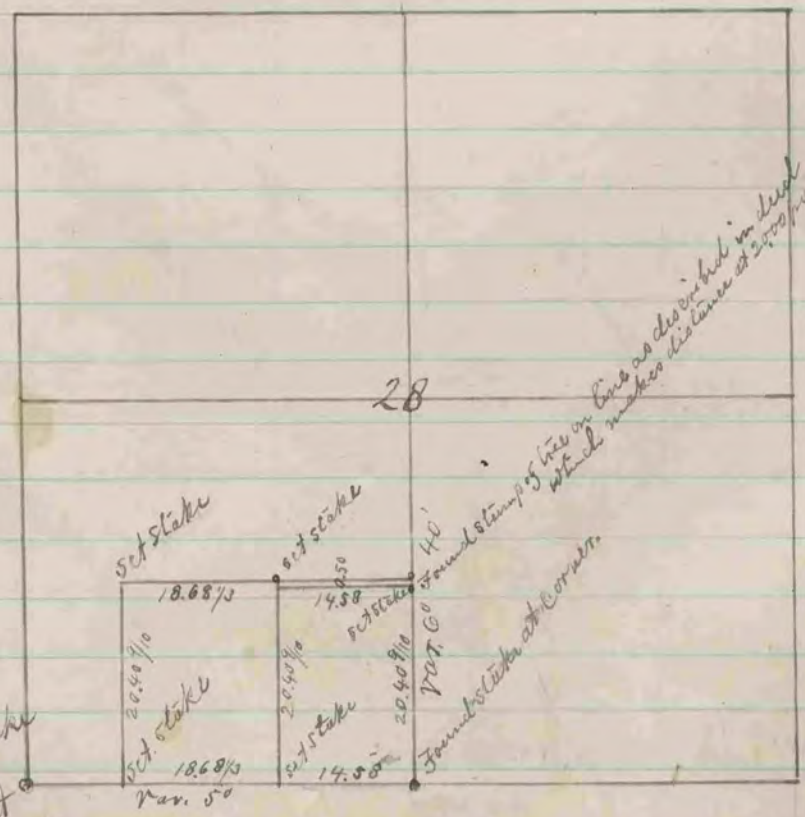

The above is a record and plat of a survey made by me Aug. 27th & 28th 1880 on Section 28 Beck.

R. K. Dec, Dept Co. Surveyor.

B. To. 5 m - found remains of old stake
in center of road - took into B. To.
M. To. 5 m - found remains of old stake
Black oak 8" N 33° 00' W 43.7 feet