

found old stake
of Bluffs of S. E. 1/4 Sec. 17
& remains of Bluffs of
S. W. 1/4 Sec. 17. Red stake
& surrounded with
4 hand head stones

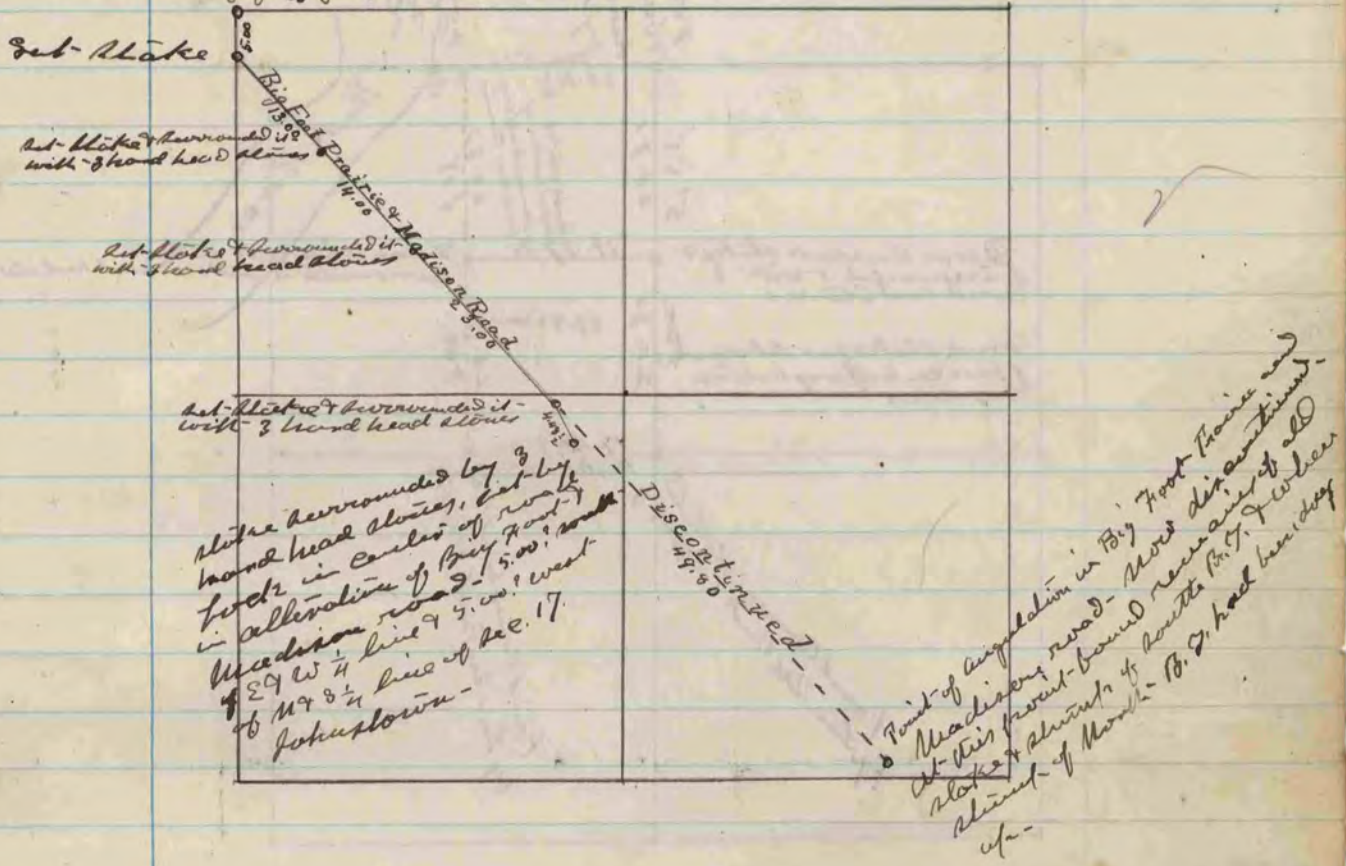

Be a survey of a portion of the Big
Foot - Prairie & Meacham Road -
through the N. W. 1/4 of Section 17
Johnston - Survey Made June
27 & 28. 1893
by Edward R. Rupp
County Surveyor