

16-169

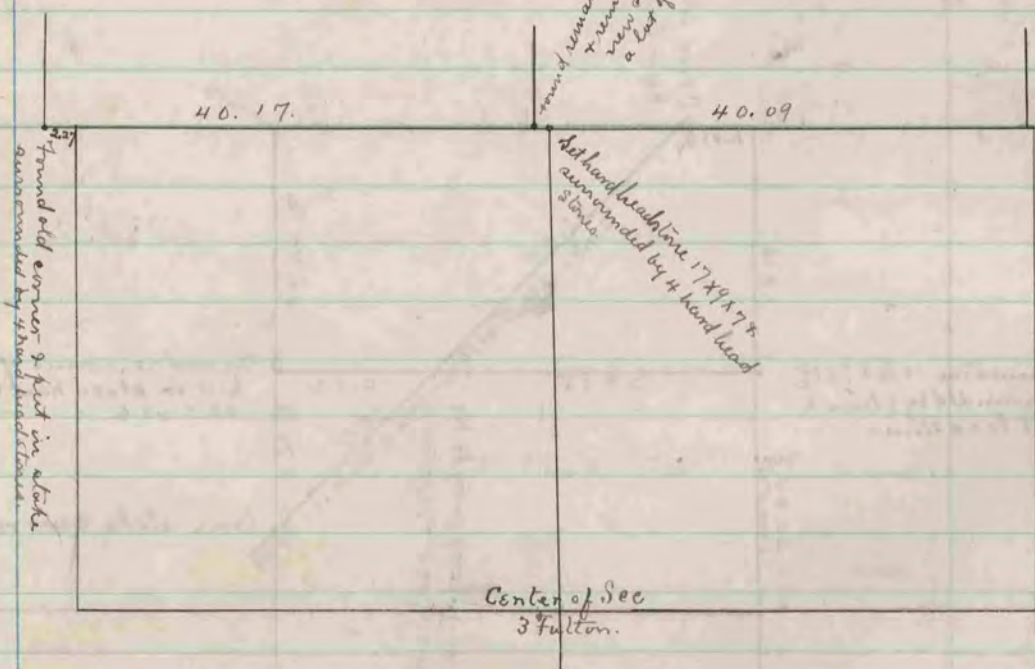

The S.E. corner of Sec. 34 T. 5 R. 12 is 32 links west of N.E. corner of Sec. 3 Fulton.
 The North $\frac{1}{4}$ cor. of Sec. 3 Fulton is 1.25 $\frac{1}{2}$ chs. east of the S $\frac{1}{4}$ corner of Sec. 34, T. 5, R. 12.
 (See page 313 - of this Book.)

The above is a record & plat of a survey made by me on Sec. 3 Fulton
 Aug. 7, 1884
 Edward Ruger
 County Surveyor

14-91

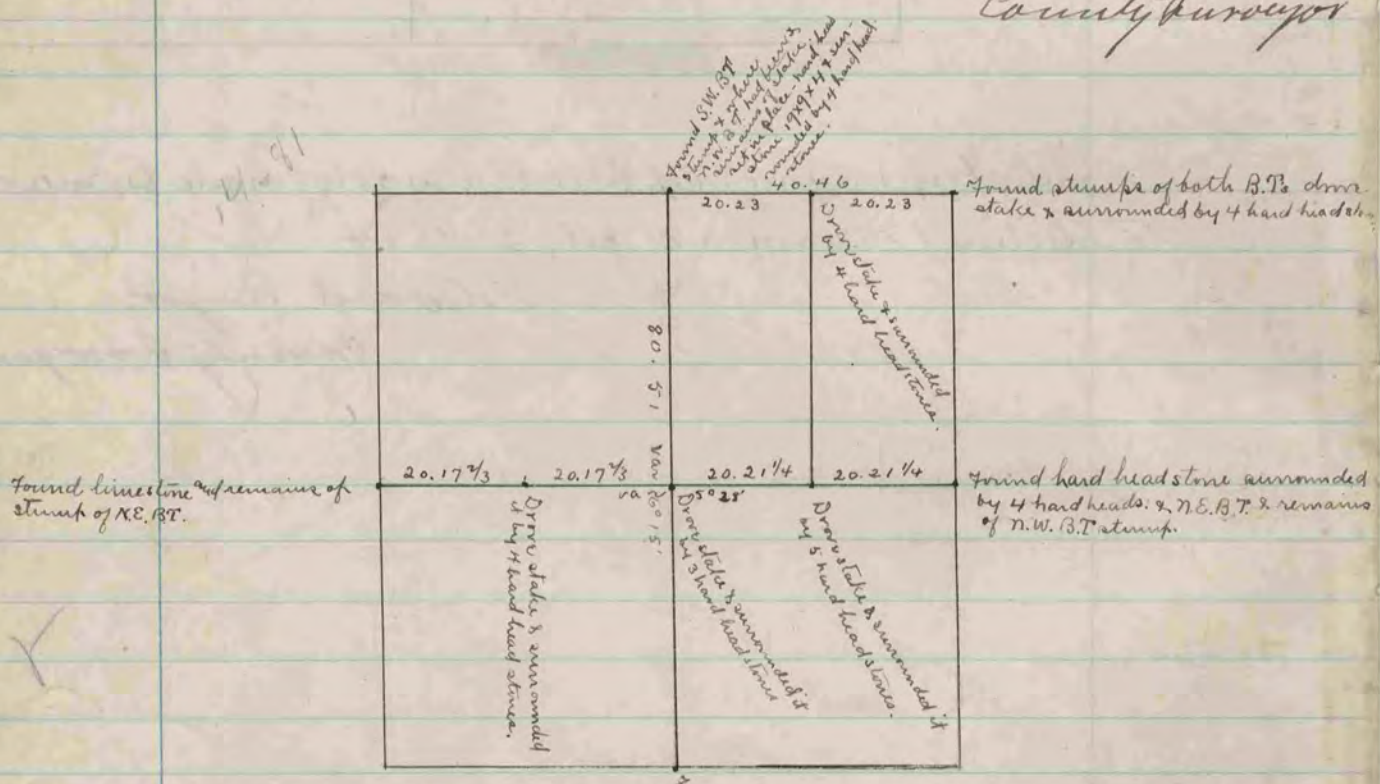

The above is a record & plat of a survey made by me on Sec. 8, Janesville
 Apl. 21 - 1884
 Edward Ruger
 County Surveyor