

Survey of section thirty five in Spring Valley

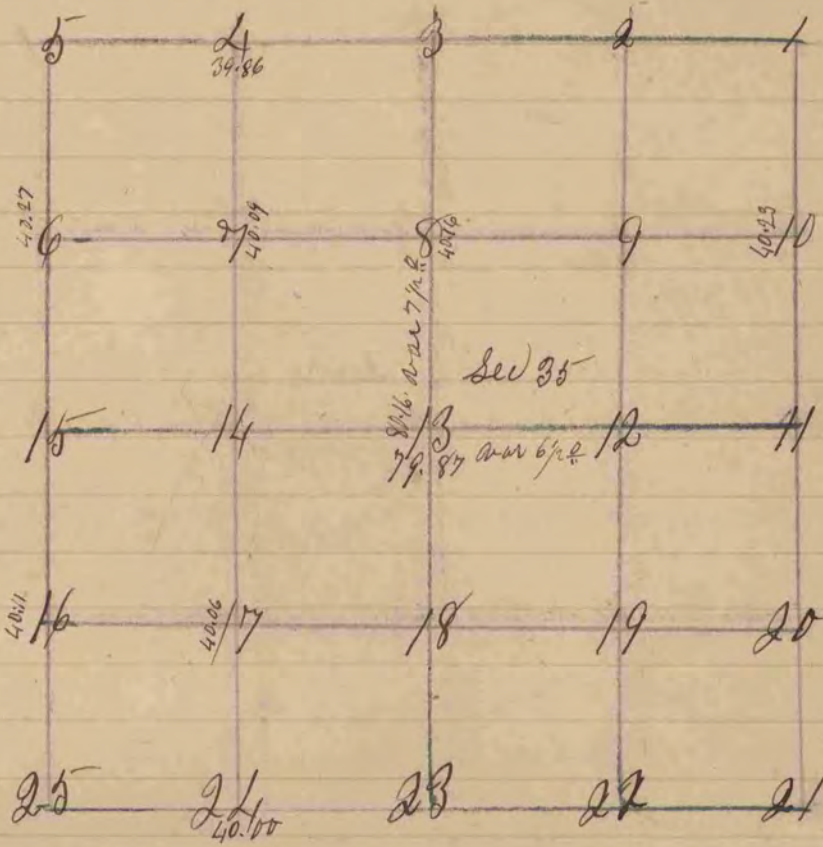

figure 14 Post in marsh

- " 24 Br 0 15 N 5 W 17 Also Br 0 10 S 28 1/2 W 87 links
- " 17 Br 0 12 N 6 1/2 E 70. Also Br 0 13 S 46 1/2 E 53 links
- " 16 Br 0 15 N 24 1/2 E 63 Also Br 0 12 S 15 W 20 links
- " 4 Br 0 15 N 11 W 79. Also W 0 10 N 44 E 95 links
- " 7 Post in marsh

The above survey was made December 1867
 Peter McBeau County Surveyor

COUNTY SURVEYOR
 RECORD 1 1851-1869