

COUNTY SURVEYOR  
RECORD 1859-1906

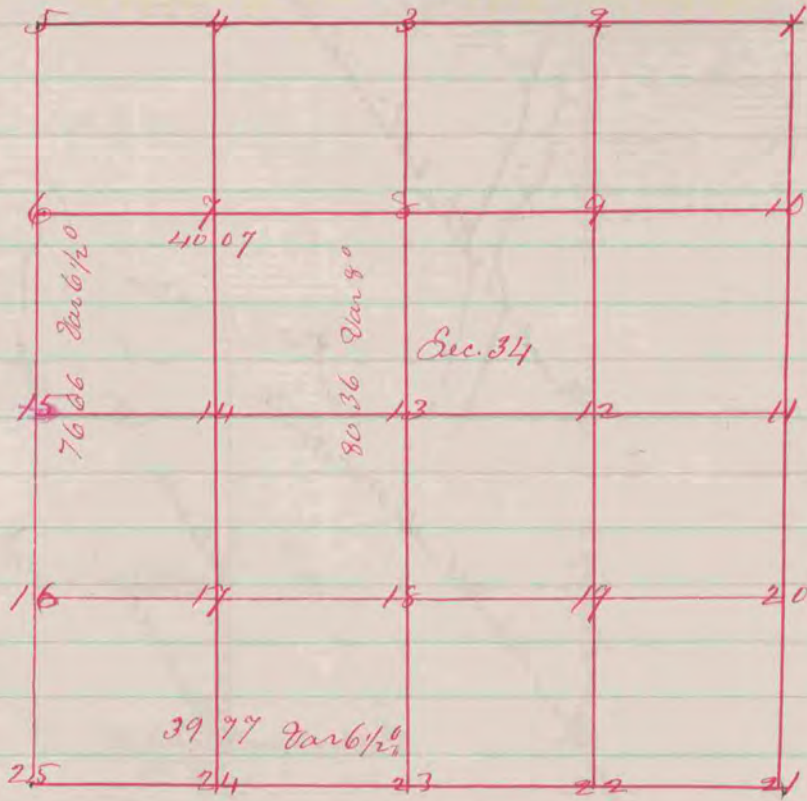

- Fig. 7 Represents the centre of the N.W. quarter of the above Sec.
- " " Bl. C. 10 N. 27. E. 124 also Bl. C. 8 N. 72. E. 77
- " 24 Br. C. 12 N. 55 W. 51 " Br. C. 7 N. 15 1/2 E. 15
- " 17 Bl. C. 18 N. 53 1/2 W. 42 " " 8 S. 32 1/2 E. 54

A Plat of a survey made on Sec. 34. T. 1 R. 10  
Arvon June 12/1854.

Peter M. Beav Co. Surveyor

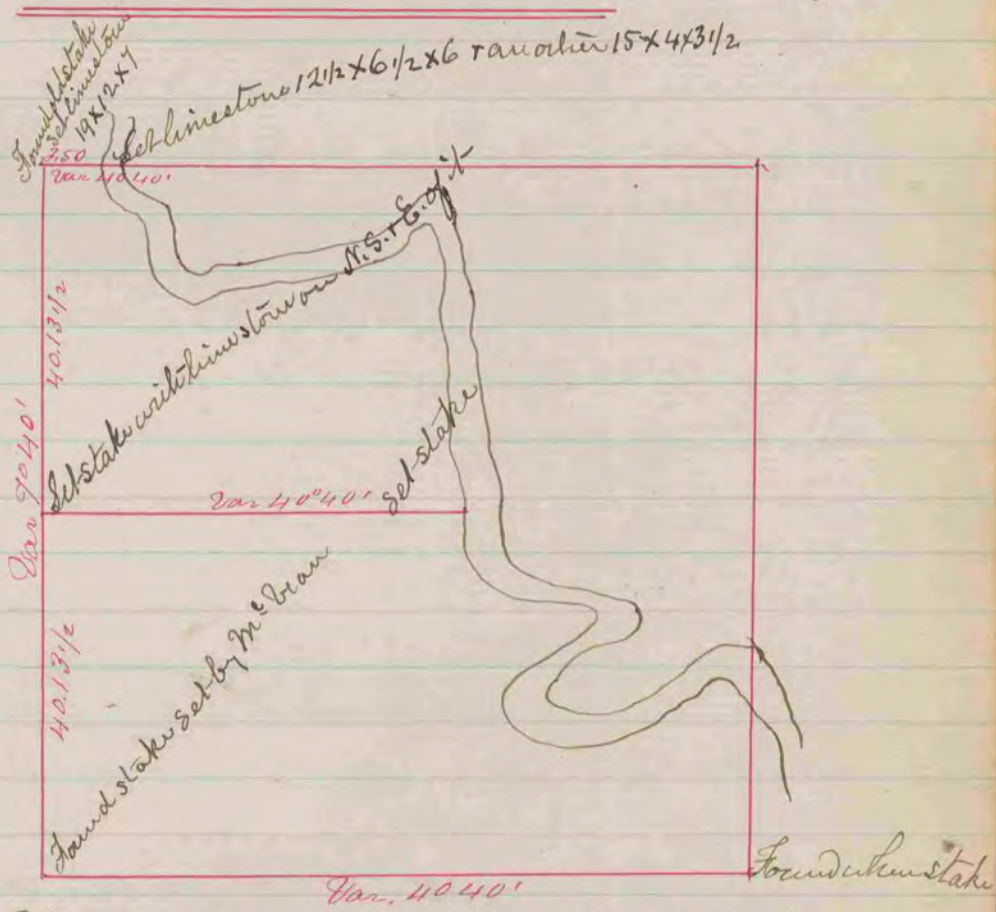

A Record & Plat of a survey made on Sec. 28. Dec. 6, 1864  
Arvon by S. L. Locke Co. Surveyor