

Paper weight-110# (minimum)

Black nonfading ink required

U.S. PUBLIC LAND SURVEY MONUMENT RECORD

For Public Land Survey Corners In:
T. 4 N. R. 10 E. 4th P.M.
CORNER CODE INDEX

WI ADMINISTRATIVE CODE A-E 7.08 REQUIREMENT
REV 10/23/2004 USMONREC.DWG

UNION TWP
ROCK COUNTY WI

IF AVAILABLE
ROCK COUNTY COORDINATES PREFERRED

A	1	2	3	4	5	6	7	8	9	10	11	12	13	14	15	16	17	18	19	20	21	22	23	24	25	A	
B		6				5				4					3					2						1	B
C																											C
D																											D
E																											E
F																											F
G																											G
H																											H
J																											J
K																											K
L																											L
M																											M
N																											N
O																											O
P																											P
Q																											Q
R																											R
S																											S
T																											T
U																											U
V																											V
W																											W
X																											X
Y																											Y
Z																											Z

North _____ Elev. _____

East _____

Hor. Datum _____ Vert. Datum _____

LATITUDE _____ ELLIPS. HT. _____

LONGITUDE _____

NAD83(91) _____ NETWORK ADJ. YR 2010

GPS (X) _____ TRAVERSE (X) X

BASED ON THE FOLLOWING CONTROL:

◆ CORNER MONUMENT

○ WITNESS MONUMENT

BEARINGS ARE BASED ON: --- ROCK COUNTY PROJECTION ---

FIELD BOOK _____ PAGE # _____
OR OBSERVATION SHEET _____

SHEET 1 OF 4

SHOW A PLAN VIEW DRAWING DEPICTING THE CORNER MONUMENT AND SURROUNDING PHYSICAL FEATURES, INCLUDING THE EXCAVATION AREA AND DEPTH.

PLANNING & ZONING COMMITTEE ADOPTED THIS FORM ON 12/2/1982

CORNER CODE N-25(1)

UN573

SECORSEC13

(B) Describe any record evidence, monument evidence, occupational evidence, testimonial evidence or any other material evidence you considered, and whether the monument was found or placed.

1833 (SEP) BRINK & MULLETT T4N R10E VAR 8-15 NORTH ON EAST SIDE OF SECTION 24

2640.0 SET QUARTER SECTION POST BUR OAK 10 S5W 25.74'; BUR OAK 10 N47W 85.8'

4450.38 BUR OAK 10 IN DIAMETER

5280.0 SET POST CORNER SECTIONS 13 & 24 BUR OAK 14 S63W 10.56'; BUR OAK 14 N43W 37.62' LAND ROLLING SECOND RATE BLACK WHITE AND BUR OAK

1833 (SEP) BRINK & MULLETT T4N R10E VAR 8-15 NORTH ON EAST SIDE OF SECTION 13

1393.92 BUR OAK 16 IN DIAMETER

2640.0 SET QUARTER SECTION POST BURR OAK 24 N10W 120.78'; BURR OAK 16 S9W 219.12'

2772.0 ENTER PRAIRIE

3762.0 ROAD @ EAST

5280.00 SET POST CORNER SECTIONS 12 & 13 IN PRAIRIE AND MADE A MOUND LAND ROLLING SECOND RATE FIRST 1/2 TIMBERED WITH WHITE BLACK AND BUR OAK LAST 1/2 PRAIRIE

1833 NOV 5 HARRISON T4N R11E 4TH MER. WEST BET 18 & 19

2640.00 QUARTER SEC. COR. {BURR OAK 20 S43W 55.44'; BURR OAK 18 NORTH 26E 33.66' {BURR O 20 BURR O 18} MARKED

5187.60 INT. WEST BDY 66.00' NORTH OF POST. {BURR OAK 18 S24E 42.9'; BURR OAK 10 N22E 91.74' LAND @ ? SAME

1833 ORIG GOV PLAT NW COR SEC 19 PORTER TWP IS 66.00' NORTH OF NE COR SEC 24 UNION TWP

1833 (NOV) HARRISON T4N R10E 4TH MER. EAST ON RAND. BET. SECS 13 & 24

2640.0 TEMPY 1/4 SEC COR.

5188.92 INT. EAST BDY 66' NORTH OF POST LAND & SAME

WEST COR. WEST BET 13 & 24

2594.46 QUARTER SEC COR. BURR OAK 18 N62W 36.96'; HICKORY 13 S20E 58.74' BURR OAK 18; HICKORY 13} MARKED

5188.92 SEC COR

1860 STEBBINS PORTER TWP RD REC BK 2 PG 2 & 3 BEGINNING AT THE SOUTH EAST COR OF SEC 18 T4N R11E; THENCE WEST ON THE SEC LINE BETWEEN SECTION 18 & 19, 2640' TO THE 1/4 POST ON THE SOUTH LINE OF SAID SECTION 18; THENCE WEST ON THE SAID LINE 2477.64' TO THE SOUTH WEST COR OF SEC 18 AND THE WHOLE LENGTH OF THE ABOVE SURVEYED RD IS 5117.64' COURSES ACCORDING TO THE TRUE MERIDIAN, VARIATION OF NEEDLE 8. H. STEBBINS-SURVEYOR

1868 LOCKE VOL 1 PG 329 & #3607 AT NW COR SEC 19 PORTER TWP FD BTS & STAKE. SET BL OAK STAKE WITH LARGE HARD ON N. AND SMALLER HARD ON S. 66.00' NORTH OF NE COR SEC 24 UNION TWP. VAR 8-15 1205.33 TO STAKE WITH HH ON E & W @ N 1/16TH COR OF NW 1/4 SEC 19, VAR 8-15 2501.40 TO N 1/4 COR SEC 19, VAR 7-30 2669.37 TO W 1/4 COR SEC 19.

SHEET 1 OF 4

CORNER CODE N-25(1)

Ronald Barnes

NOV 1, 2011

UN573 SECORSEC13

- 1870 RUGER (SEP) REMONUMENTATION PG 103 SOUTH ON EAST LINE OF NE 1/4 SEC 13 (T4N R10E) ON A VAR 6-55; OFFSET EAST 7.26' AT 2661.12 INTERSECTED QUARTER LINE AT QUARTER CORNER. FOUND OLD STAKE AT CORNER. ALSO FOUND STUMPS OF BOTH BEARING TREES. COR VAR 7-05 SEPTEMBER 1, 1870 SOUTH ON EAST LINE OF SE 1/4 SEC 13 ON A VAR 7-00' OFFSET WEST 3.30'; OFFSET WEST 9.24' AT 2657.16 INTERSECTED SOUTH BOUNDARY LINE 10.89'?? WEST OF CORNER COR. VAR 6-53'
- 1870 RUGER (SEP) REMONUMENTATION PG 73 WEST ON NORTH LINE OF NE 1/4 SEC 24 (T4N R10E) ON A VAR 6-30' AT 2611.29 INTERSECTED QUARTER LINE 3.63' NORTH OF QUARTER CORNER. FOUND REMAINS OF OLD STAKE AND STUMP OF NORTH BEARING TREE AND REMAINS OF STUMP OF SOUTH BEARING TREE. COR. VAR 6-35' WEST ON NORTH LINE OF NW 1/4 SEC 24 ON A VAR 6-30' OFFSET NORTH 3.63' AT 2614.92 INTERSECTED WEST BOUNDARY LINE 19.8' NORTH OF CORNER FOUND REMAINS OF OLD STAKE AT CORNER. ALSO FOUND STUMPS OF BOTH BEARING TREES. COR. VAR 6-51'
- 1870 RUGER REMONUMENTATION AUGUST 20 PG 72 NORTH ON EAST LINE OF SE 1/4 SEC 24 (T4N R10E) ON A VAR 6-33 OFFSET WEST 28.38'; OFFSET WEST 33.00' AT 2650.56 INTERSECTED QUARTER LINE 40.59' WEST OF QUARTER CORNER. FOUND CORNER AS SET BY LOCKE. TESTED IT AND FOUND IT CORRECT. COR VAR 7-00' NORTH ON EAST LINE OF NE 1/4 SEC 24 (T4N R10E) ON A VAR 7-00' AT 2650.56 INTERSECTED NORTH BOUNDARY LINE AT CORNER. FOUND CORNER AS ESTABLISHED BY LOCKE. TESTED IT AND FOUND IT CORRECTED.
- 1933 SUNNY VOL 3 PG 223 SHOWS COR JOG AS NORTH OF NE COR SEC 24 UNION
- 1940 SUNNY VOL 3 PG 464 W. COR. OF SEC. 18 & 19 PORTER TWP FD HH 66' NORTH OF STONE MON. SET PIPE & SURROUNDED IT WITH 3 HH. REFERENCED SAME. SHOWS ON LINE WITH N/S FENCE & ON NORTH SIDE OF RD.
- 1940 SUNNY VOL 3 PG 466 PIPE MON AT W. CORNER OF SECTION 18 & 19 MD 2499.25 TO S 1/4 COR SEC 18
- 1970 WIDOT GTH M #13067 SHEET 4.6 1 1/2 IP @ SW COR SEC 18 & CUT STONE @ NE COR SEC 24 UNION TWP. SW COR SEC 18 IS NORTHERLY 54.8X OF SE COR SEC 13
- 1970 BATTERMAN VOL 4 PG 449 FD 1 1/4 PIPE SURROUNDED BY STONES, 19 SOUTH OF E/W FENCE TO THE EAST, 66.00 NORTH OF CUT STONE @ NE COR OF SEC 24. CORNER ON IN NORTH R/W. NE COR IS 12.5 SOUTH OF E/W FENCE LINE ON SOUTH SIDE OF GTH M & ON WEST SIDE OF N/S FENCE LINE. NE COR SEC 24 REFERENCED
- 1985 BARNES VOL 6 PG 346 SHOWS NORTH OF SE COR SEC 13 UNION TWP, N89-49-29E 2498.54 TO N 1/4 COR SEC 19
- 1986 BARNES VOL 6 PG 360 N89-49-29E 2498.54 TO N 1/4 COR SEC 19, S00-43-59W 66.00 TO FD LS @ SE COR SEC 13 UNION TWP, N00-43-59E 2698.97 TO POLY @ W 1/4 COR SEC 18

SHEET 2 OF 4

CORNER CODE N-25(1)

Donald Barnes
Nov 1, 2011

UN573 SECORSEC13

1986 BARNES N-1 ON NORTH EDGE PVMT CTH M NORTH 66.00 CUT LIMESTONE & REFERENCED SAME. I SEARCHED AND FOUND NOTHING. THE MON. WAS PROBABLY DESTROYED BY RD CONSTRUCTION. SET POLY.

1990 SCHROEDER #2237 STATES NOTHING ABOUT MON. S00-42-29W TOWARDS FD CUT STONE, N89-49-29E TOWARDS N 1/4 COR SEC 19. SET PIPE S00-42-29W 61.30 FROM NW COR SEC 19,

1994 KARNS CSM VOL 17 PG 148 FD ROCK COUNTY ALUM. MON N89-41-20E 2498.57 TO N 1/4 COR SEC 19

1998 COMBS #8122 STONE @ NE COR SEC 24 2614.0 TO ALUM @ N 1/4 COR SEC 24.

1998 KARNS CSM VOL 21 PG 350 ROCK COUNTY MON. N89-41-20E TO N 1/4 COR SEC 19

2000 KARNS CSM VOL 24 PG 268 ROCK COUNTY MON. N89-41-20E 2498.57 TO N 1/4 COR SEC 19

2001 COMBS #14215 FD STONE @ NE COR SEC 24 UNION TWP, 2615.90 TO POLY @ N 1/4 COR SEC 24 UNION TWP

2002 COMBS #14512 FD STONE @ NE COR SEC 24 UNION TWP, 2615.90 TO POLY @ N 1/4 COR SEC 24 UNION TWP

2006 LATHROP #15421 FD PIN. S01-45-24W 66.00 TO STONE @ NE COR SEC 24, FD PIN @ E 1/4 COR SEC 24 UNION TWP TO FD PIN N01-15-48E 53.09' TO FD PIN @ W 1/4 COR SEC 19, 2654.02 FROM E 1/4 COR SEC 24 TO NE COR SEC 24. N1-41-25W 2660.16 FROM SE COR SEC 24 TO E 1/4 COR SEC 24. N01-15-48E 53.09 FROM E 1/4 COR SEC 24 TO FD PIN @ W 1/4 COR SEC 19, & N1-47-11E 2600.93 FROM W 1/4 COR SEC 19 TO NE COR SEC 24. S82-20-40E 2614.06 FROM N 1/4 COR SEC 24 TO NE COR SEC 24. N1-45-24E 66.00 FROM NE COR SEC 24 TO NW COR SEC 19. CALLS FOR A SET PIN S1-47-11W 5.21 FROM THE NE COR SEC 24.

FD POLY MON. WITH TOP BROKE OFF. FD CUT LIMESTONE/CARSONITE POST @ NE COR SEC 24 UNION TWP.

C) Was the corner restored through acceptance of (1) an obliterated evidence location, or, (2) a found perpetuated location?

ACCEPTED FD CUT LIMESTONE & POLY.

D) Describe any material discrepancy between the location of the corner as restored or reestablished and the location of that corner as previously restored or reestablished by distance and direction. Show the discrepancy on the plan view drawing under (a), above. Show the distances between the corner as previously restored or reestablished and (1) the corner as restored or reestablished, and (2) to at least 4 of the witness monuments shown on the drawing in (a), above.

NONE

(E) Was the corner reestablished through lost corner proportionate methods? If so, show the method, including the directions and distances to other public land survey corners used as evidence or used for proportioning the corner location.

I, Donald Barnes, hereby certify that the corner location as identified by the corner code index was determined by me under my direction and control and that this U.S. Public Land Survey Monument Record is correct and complete to the best of my knowledge and belief.

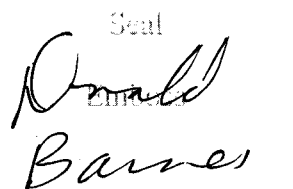
Seal

 Nov 1, 2011

SHEET 3 OF 4

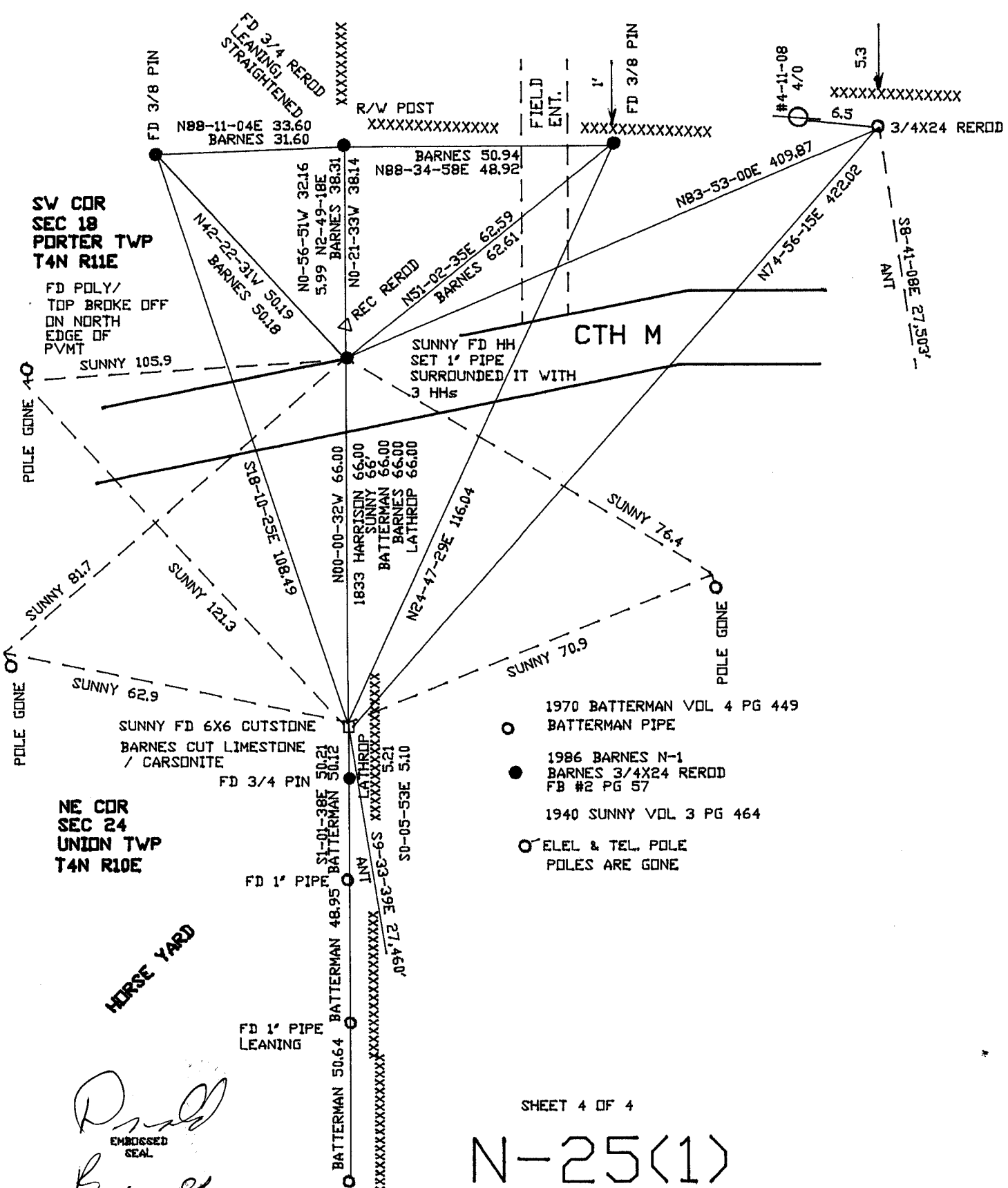
CORNER CODE N-25(1)
 A.E. 7.08 REQUIREMENT



SW COR
SEC 18
PORTER TWP
T4N R11E

FD POLY/
TOP BROKE OFF
ON NORTH
EDGE OF
P/MT

SUNNY 105.9

POLE GONE 40

SUNNY 81.7

SUNNY 121.3

SUNNY 62.9

POLE GONE 07

NE COR
SEC 24
UNION TWP
T4N R10E

HERSE YARD

BATTERMAN 50.64

BATTERMAN 50.21

BATTERMAN 48.95

FD 3/4 REROD
LEANING/
STRAIGHTENED

N88-11-04E 33.60
BARNES 31.60

N02-22-31W 50.18
BARNES 50.18

N0-56-51W 32.16
5.99 N2-49-18E
BARNES 38.31

N0-21-33W 38.14

N00-00-32W 66.00

SUNNY 66.00
BATTERMAN 66.00
LATHROP 66.00

1833 HARRISON 66.00
SUNNY 66.00
BATTERMAN 66.00
LATHROP 66.00

SUNNY 105.9

SUNNY FD 6X6 CUTSTONE
BARNES CUT LIMESTONE
/ CARSONITE

FD 3/4 PIN

FD 1" PIPE

FD 1" PIPE
LEANING

R/W POST
XXXXXXXXXXXXXXXX

BARNES 50.94
N88-34-58E 48.92

N51-02-35E 62.59
BARNES 62.61

SUNNY FD HH
SET 1" PIPE
SURROUNDED IT WITH
3 HHS

N00-00-32W 66.00

N24-47-29E 116.04

SUNNY 76.4

SUNNY 70.9

POLE GONE 07

SUNNY 62.9

BATTERMAN 50.21

BATTERMAN 48.95

BATTERMAN 50.64

BATTERMAN 50.21

BATTERMAN 48.95

BATTERMAN 50.64

BATTERMAN 50.21

FIELD
ENT.

1'

FD 3/8 PIN

N83-53-00E 409.87

N74-56-15E 422.02

SUNNY 76.4

SUNNY 70.9

POLE GONE 70

SUNNY 62.9

BATTERMAN 50.21

BATTERMAN 48.95

BATTERMAN 50.64

BATTERMAN 50.21

BATTERMAN 48.95

BATTERMAN 50.64

BATTERMAN 50.21

BATTERMAN 48.95

FD 3/8 PIN

N83-53-00E 409.87

N74-56-15E 422.02

SUNNY 76.4

SUNNY 70.9

POLE GONE 70

SUNNY 62.9

BATTERMAN 50.21

BATTERMAN 48.95

BATTERMAN 50.64

BATTERMAN 50.21

BATTERMAN 48.95

BATTERMAN 50.64

BATTERMAN 50.21

BATTERMAN 48.95

BATTERMAN 50.64

BATTERMAN 50.21

#4-11-08
4/0

5.3

6.5

3/4X24 REROD

SUNNY 76.4

SUNNY 70.9

POLE GONE 70

SUNNY 62.9

BATTERMAN 50.21

BATTERMAN 48.95

BATTERMAN 50.64

BATTERMAN 50.21

BATTERMAN 48.95

BATTERMAN 50.64

BATTERMAN 50.21

BATTERMAN 48.95

BATTERMAN 50.64

XXXXXXXXXXXXXXXX

SUNNY 76.4

SUNNY 70.9

POLE GONE 70

SUNNY 62.9

BATTERMAN 50.21

BATTERMAN 48.95

BATTERMAN 50.64

BATTERMAN 50.21

BATTERMAN 48.95

BATTERMAN 50.64

BATTERMAN 50.21

BATTERMAN 48.95

BATTERMAN 50.64

BATTERMAN 50.21

BATTERMAN 48.95

BATTERMAN 50.64

D. Barnes
EMBOSSSED
SEAL
Barnes
NOV 3, 2011