

U.S. PUBLIC LAND SURVEY MONUMENT RECORD

For Public Land Survey Corners in:

WI ADMINISTRATIVE CODE A-E 7.08 REQUIREMENT

T. 1 N., R. 10 E

CORNER CODE INDEX

A	1	2	3	4	5	6	7	8	9	10	11	12	13	14	15	16	17	18	19	20	21	22	23	24	25	
B	6					5					4				3						2				1	
C																										
D																										
E																										
F																										
G	7					8				9					10						11				12	
H																										
J																										
K																										
L	18									17					16						15				14	13
M																										
N																										
O																										
P																										
Q	19									20					21						22				23	24
R																										
S																										
T	30									29					28						27				26	25
U																										
V																										
W																										
X	31									32					33						34				35	36
Y																										
Z																										

Avon TWP
ROCK COUNTY WI

IF AVAILABLE
ROCK COUNTY COORDINATES PREFERRED

North _____ Elev. _____

East _____

Hor. Datum _____ Vert. Datum _____

LATITUDE _____ ELLIPS. HT. _____

LONGITUDE _____

GPS (X) _____ TRAVERSE (X) _____

BASED ON THE FOLLOWING CONTROL:

PLACE MONUMENT SYMBOL AT PROPER LOCATION ON ABOVE INDEX

CORNER MONUMENT

WITNESS MONUMENT

(a)

BEARINGS ARE BASED ON:

FIELD BOOK _____ PAGE # _____

SHEET 1 OF 4

SHOW A PLAN VIEW DRAWING DEPICTING THE CORNER MONUMENT AND SURROUNDING PHYSICAL FEATURES, INCLUDING THE EXCAVATION AREA AND DEPTH.

PLANNING & ZONING COMMITTEE ADOPTED THE ABOVE FORM ON 12/2/1982

CORNER CODE R-21

AV591

(B) Describe any record evidence, monument evidence, occupational evidence, testimonial evidence or any other material evidence you considered, and whether the monument was found or placed.

- 1834 HARRISON NORTH BETWEEN SEC 25 & 26
0 ENTER MARSH AT CORNER
858 SMALL ISLAND OF TIBER
1122 LEAVE ISLAND & ENTER MARSH
2640 LEAVE MARSH ENTER ISLAND OF TIMBER & SET QUARTER SEC COR
RED OAK 18 N51W 23.1'
RED OAK 18 N7E 99'
RED OAK 18 MARKED
RED OAK 18 MARKED
- 3168 ENTER MARSH
3960 TIMBER
4108.5 BUR OAK 8
4356 LEAVE TIMER & ENTER MARSH
5280 COR TO 23 24 25 26 IN MARSH
POST & RAISED MOUND
EAST BETWEEN SEC 24 & 25
2640 LEAVE MARSH & SET TEMP 1/4 POST
5306.4 INT. E. BOUNDARY 59.4' NORTH OF POST
WEST COR BETWEEN SEC 24 & 25
2657.16 QUARTER SEC COR
BUR OAK 12 S10E
BUR OAK 10 S62W
- 5306.4 SEC COR
EAST BETWEEN SEC 23 & 26
1650 LEAVE MARSH
2640 TEMPY. 1/4 POST
4290 LEAVE TIMBERS & ENTER MARSH
5258.88 INT. E. BOUNDARY 92.4' NORTH OF POST
LAND LEVEL & MOSTLY MARSH WITH SOME TIMBER OF RED OAK
COR WEST BET 23 & 26
2629.44 QUARTER SEC COR.
RED OAK 10 S32W 94.38'
RED OAK 10 S54W 77.88'
- 5258.88 SEC COR.
- 1856 TWP RD PG 25 APPLICATION FOR LAYING OUT A PUBLIC HIGHWAY:
COMMENCING AT THE N.E. CORNER OF SEC 25 IN AVON AND RUNNING WEST
ON SECTION LINE TO THE CENTER OF SECTION 23 & 26 TO INTERCEPT A
PUBLIC HWY AT THIS PLACE. THE ABOVE DESCRIBED LINE IS HEREBY
DECLARED TO BE THE CENTER LINE OF SAID ROAD, FOUR RODS WIDE.
- 1867 COLLINS TWP RD PG 45 I HEREBY CERTIFY THAT AT THE REQUEST OF THE
SUPERVISORS OF THE TOWN OF AVON, I HAVE THIS DAY SURVEYED AND
LOCATED A HIGHWAY IN SAID TOWN THE CENTER LINE OF WHICH IS
DESCRIBED AS FOLLOWS: BEGINNING AT THE NE COR OF SEC 25 THENCE
WEST ON THE NORTH LINE OF SAID SECTION TO THE CORNER OF SECTION #
23,24,25,&26 THENCE WEST ON THE LINE BETWEEN SEC 23 & 26 TO THE
CENTER OF SAID SECTIONS.
- 1870 RUGER VOL 2 PG 48 FOUND OLD STAKE SET LIMESTONE 24X8X5. CALLS FOR
1324.95 TO 1/16TH COR TO EAST & 1327.76 TO 1/16TH COR TO NORTH.
- 1870 RUGER VOL 2 PG 49 CALLS FOR 1333.70 TO 1/16TH COR TO WEST &
1327.76 TO 1/16TH COR TO NORTH.
- 1962 BATTERMAN VOL 4 PG 129 DUG 40X12X4 HOLE IN CARROLL RD & FOUND
NOTHING.

DUG & FOUND NOTHING. DID NOT FIND OLD EXCAVATION. OLD EXCAVATION
APPEARED TO BE WEST ABOUT 150' ON LINE WITH FENCE PROJECTED FROM NORTH.
IMPOSSIBLE TO DETERMINE THIS WITH ANY DEGREE OF CERTAINTY. ROAD IS
MUCH HIGHER THAN NATURAL GROUND ON THE EAST AND WEST SIDE WHICH
INDICATES THAT THE STONE SHOULD EXIST.

C) Was the corner restored through acceptance of (1) an obliterated
evidence location, or, (2) a found perpetuated location?
I DID NOT RESTORE CORNER LOCATION.

D) Describe any material discrepancy between the location of the corner as restored or reestablished and the location of that corner as previously restored or reestablished by distance and direction. Show the discrepancy on the plan view drawing under (a), above. Show the distances between the corner as previously restored or reestablished and (1) the corner as restored or reestablished, and (2) to at least 4 of the witness monuments shown on the drawing in (a), above.

(E) Was the corner reestablished through lost corner proportionate methods? If so, show the method, including the directions and distances to other public land survey corners used as evidence or used for proportioning the corner location.

I, Donald Barnes, hereby certify that the corner location as identified by the corner code index was determined by me under my direction and control and that this U.S. Public Land Survey Monument Record is correct and complete to the best of my knowledge and belief.

seal

Donald Barnes
April 16, 1998
emboss

Number of included sheets _____

CORNER CODE

A-E 7.08 REQUIREMENT

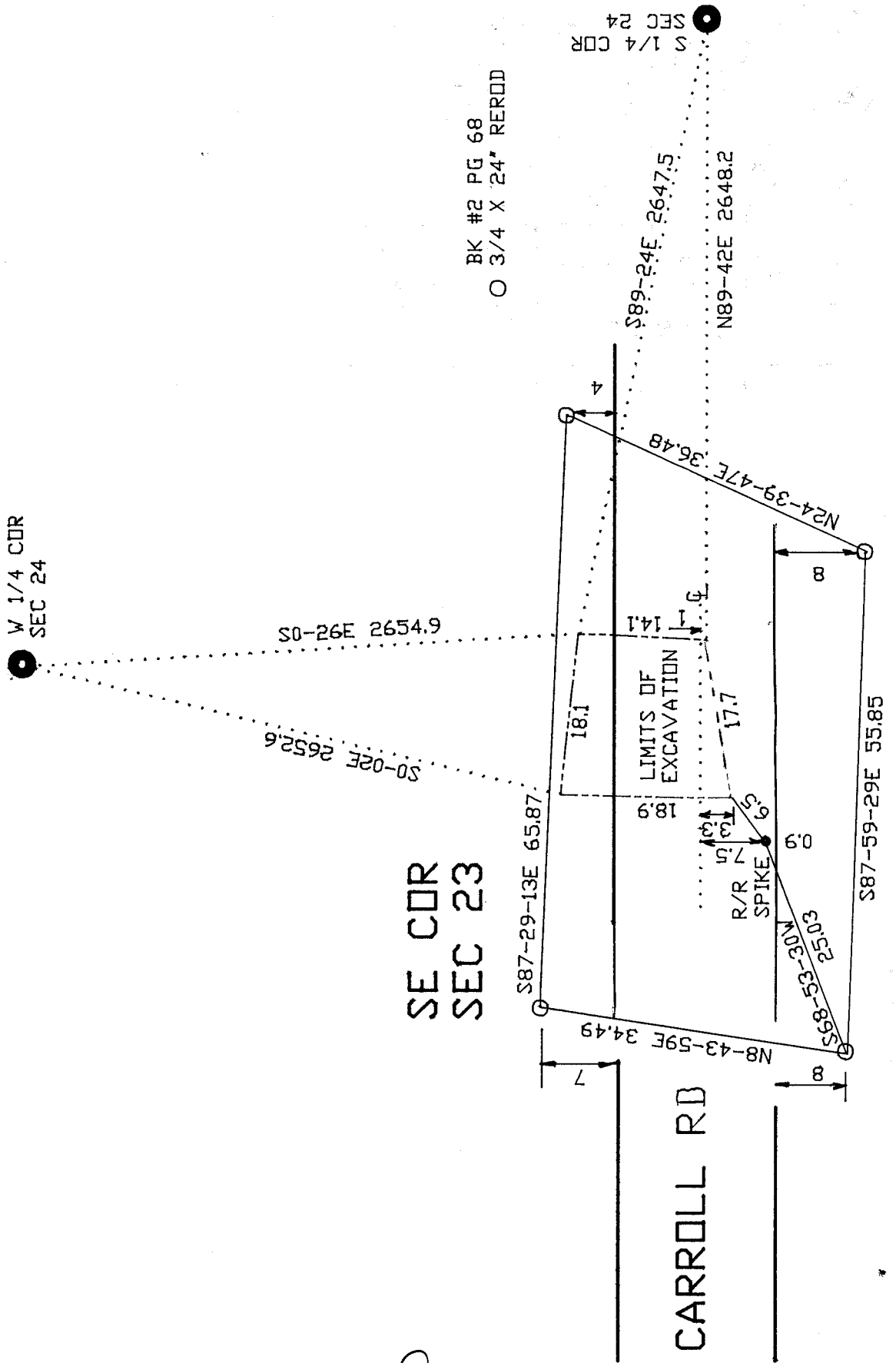
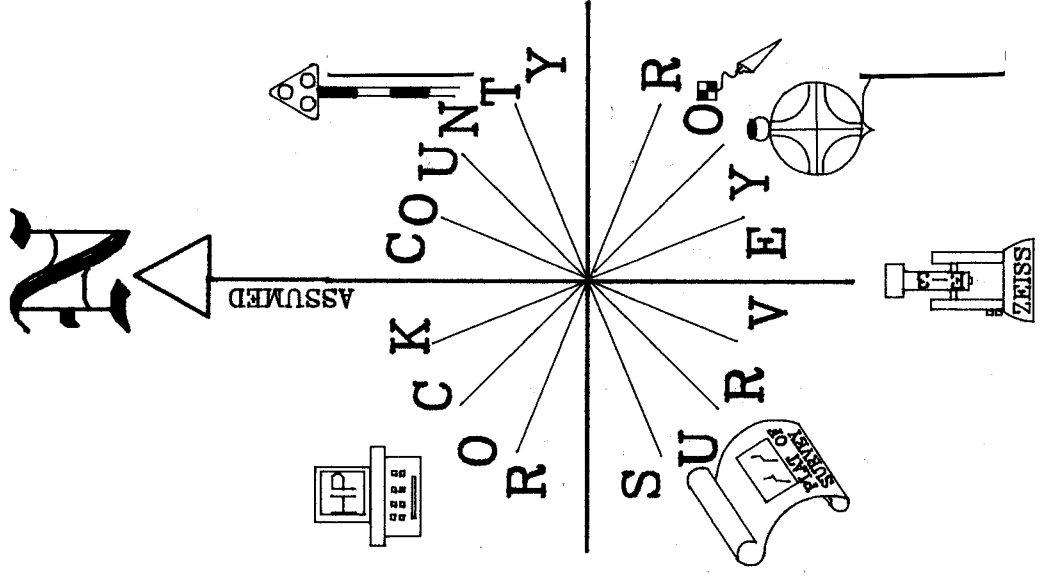

BK #2 PG 68
 O 3/4 X 24" REROD

SE COR
 SEC 23

Donald Barnes
 EMBOSSED SEAL
 APR. 6, 1998

R-21

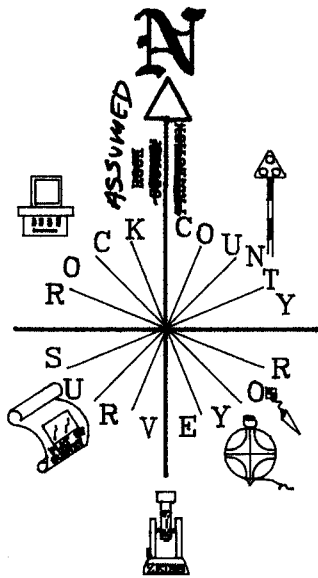

SEC 14

RUGER 2655.84
 RUGER 1871 VAR 5-22
 1327.92 RUGER 1871 1327.92
 1327.92 RUGER 1870 1327.92 VAR 5-32
 S89-34E 1329.2

SEC 13

S89-59-30E 2675.22
 1337.46 1337.76
 S89-59-32E S89-59-28E
 KREBS 2675.22
 1337.41 KREBS 1337.76
 1337.43 LEE 1974 1337.92
 RUGER 2667.72
 RUGER VAR 5-58
 1333.86 RUGER 1870 1333.86

LEE 1974 2675.35
 RUGER VAR 6-15
 RUGER 2668.72
 1334.36 RUGER 1870 1334.36

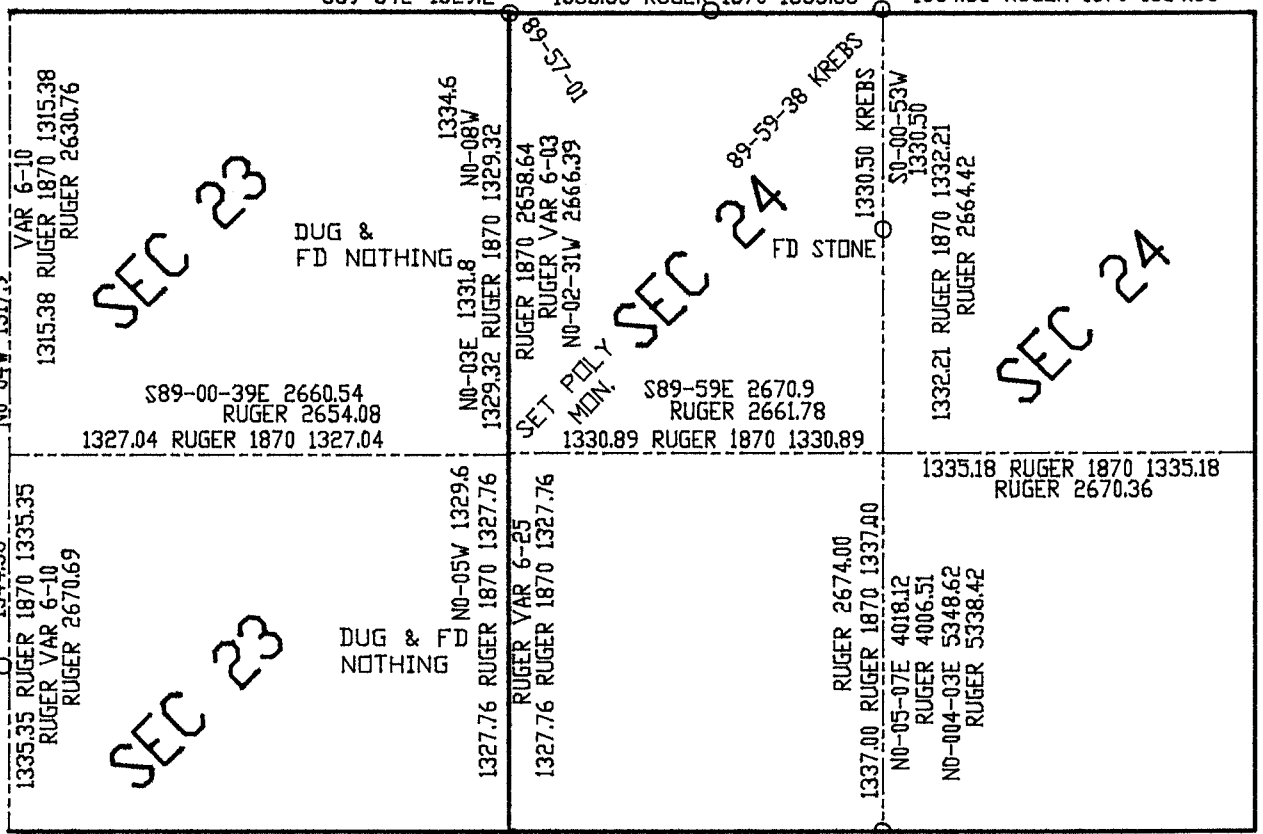

SEC 23

DUG & FD NOTHING

SEC 24

FD STONE

SEC 23

DUG & FD NOTHING

SEC 24

SEC 26

DUG & FD NOTHING

SEC 25

EMBOSSED SEAL

Donald Barnes
 April 16, 1998