

Paper weight-110# (minimum)

Black nonfading ink required

# U.S. PUBLIC LAND SURVEY MONUMENT RECORD

For Public Land Survey Corners In:  
T. 4 N. R. 10 E. 4th P.M.  
CORNER CODE INDEX

WI ADMINISTRATIVE CODE A-E 7.08 REQUIREMENT  
REV 10/23/2004 USMONREC.DWG

UNION TWP

ROCK COUNTY WI

IF AVAILABLE  
ROCK COUNTY COORDINATES PREFERRED

	1	2	3	4	5	6	7	8	9	10	11	12	13	14	15	16	17	18	19	20	21	22	23	24	25
A																									
B																									
C																									
D																									
E																									
F																									
G																									
H																									
J																									
K																									
L																									
M																									
N																									
O																									
P																									
Q																									
R																									
S																									
T																									
U																									
V																									
W																									
X																									
Y																									
Z																									

North \_\_\_\_\_ Elev. \_\_\_\_\_

East \_\_\_\_\_

Hor. Datum \_\_\_\_\_ Vert. Datum \_\_\_\_\_

LATITUDE \_\_\_\_\_ ELLIPS. HT. \_\_\_\_\_

LONGITUDE \_\_\_\_\_

NAD83(91) \_\_\_\_\_ NETWORK ADJ. YR 2010

GPS (X) \_\_\_\_\_ TRAVERSE (X) X

BASED ON THE FOLLOWING CONTROL:

PLACE MONUMENT SYMBOL  AT PROPER LOCATION ON ABOVE INDEX

CORNER MONUMENT

WITNESS MONUMENT

(a)

BEARINGS ARE BASED ON: ROCK COUNTY PROJECTION

FIELD BOOK \_\_\_\_\_ PAGE # \_\_\_\_\_  
OR OBSERVATION SHEET \_\_\_\_\_

SHEET 1 OF 3

SHOW A PLAN VIEW DRAWING DEPICTING THE CORNER MONUMENT AND SURROUNDING PHYSICAL FEATURES, INCLUDING THE EXCAVATION AREA AND DEPTH.

PLANNING & ZONING COMMITTEE ADOPTED THIS FORM ON 12/2/1982

CORNER CODE N-5

UN563 NECORSEC19

(B) Describe any record evidence, monument evidence, occupational evidence, testimonial evidence or any other material evidence you considered, and whether the monument was found or placed.

1833 HARRISON T4N T10E 4TH MER NORTH BET SECS 19 & 20  
2458.50 BROOK 5.28' CRS N.E.  
2640.00 QUARTER SEC COR. SET A POST & RAISED A  
MOUND  
5280.00 SET COR TO SECS 17,18,19,20 POST & RAISED  
MOUND LAND ROLLING & SOMEWHAT BROKEN  
SOIL GOOD & 1ST RATE GROWTH GRASS & WEEDS

1833 (NOV) HARRISON T4N R10E 4<sup>TH</sup> MER. EAST ON RAMDOM  
BET 17 & 20

2640.00 TEMPY 1/4 SEC COR.  
4851.00 LEAVE PRAIRIE & ENTER TIMBER  
5306.40 INT. E BDY 3.3' S OF P LAND LEVEL 1ST RATE  
PRAIRIE GROWTH HAZEL, GRASS & WEEDS  
WEST COR. WEST BET SECS 17 & 20

2653.20 QUARTER SEC COR. SET POST & RAISED  
MOUND

5306.40 SEC COR

1833 (NOV) HARRISON T4N R10E 4<sup>TH</sup> MER. WEST BETWEEN SECS  
18 & 19

2640.00 QUARTER SEC COR. SET POST & RAISED  
MOUND

5491.20 INT. BNDY LINE OF RANGE 9E 950.40' N OF P  
SET COR TO SECS 18 & 19 POST & RAISED  
MOUND LAND LEVEL & SOMEWHAT WET 2ND  
RATE PRAIRIE GROWTH GRASS & WEEDS

1833 HARRISON T4N T10E 4TH MER NORTH BET SECS 17 & 18

2640.00 QUARTER SEC COR. SET POST & RAISED  
MOUND

4488.00 LEAVE PRAIRIE & ENTER TIMBER  
5280.00 COR TO SECS 7,8,17,18 {BURR O. 18 N40W  
9.9'; BURR O 18 N42E 27.72'; BURR O 12 S73E  
48.18'; BURR O 12 S16W 54.78' LAND 1ST 3/4  
OF THE MILE LEVEL 1ST RATE PRAIRIE GROWTH  
OF HAZE, GRASS & WEEDS

1860 RUGER VOL 1 PG 149 HAD BEEN STONE PUT IN FOR  
CORNER. 2653.20 TO N 1/4 COR SEC 19

1861 RUGER VOL 1 PG 166 2647.92 TO S 1/4 COR SEC 18

1870 RUGER AUG REMON-88 SOUTH ON EAST LINE OF NE 1/4  
COR SEC 19 ON A VAR 7-20; AT

2642.14 INTERSECTED QUARTER LINE 7.92' EAST OF  
QUARTER CORNER. FOUND LIMESTONE AT  
CORNER SET BY SELF IN A PREVIOUS SURVEY.  
COR VAR 7-10

SOUTH ON EAST LINE OF SE 1/4 SEC 19  
ON A VAR 6-40; AT

2638.52 INTERSECTED SOUTH BOUNDARY LINE 9.90'  
EAST OF CORNER. COR VAR 6-27

1870 RUGER AUG REMON-92 AUGUST 27, 1870 WEST ON  
SOUTH LINE OF SE 1/4 SEC 17 ON A VAR 7-15;  
COULD FIND NO TRACE OF SOUTH QUARTER CORNER.  
CONTINUED WEST ON SOUTH LINE OF SW 1/4 OF  
SAID SECTION, AT

5327.19 INTERSECTED WEST BOUNDARY LINE AT  
CORNER. ESTABLISHED SOUTH QUARTER  
CORNER AT A POINT IN A TRUE LINE BETWEEN  
AND EQUIDISTANT FROM THE SE & SW CORNERS  
OF SAID SECTION, IT BEING DISTANT FROM EACH  
2663.60

1870 RUGER AUG REMON-87 EAST ON NORTH LINE OF NW 1/4  
SEC 19 ON A VAR 8-00; AT

Stal  
Donald  
Bauer

SHEET 1 OF 3

CORNER CODE N-5

Oct 24, 2011

- 2844.60 INTERSECTED QUARTER LINE AT QUARTER CORNER. FOUND HARD HEAD STONE AT CORNER SET BY SELF IN A PREVIOUS SURVEY.  
EAST ON NORTH LINE OF NE 1/4 SEC 19 ON A VAR 7-25; A
- 2653.20 INTERSECTED EAST BOUNDARY LINE AT CORNER. FOUND STONE AT CORNER SET BY SELF IN A PREVIOUS SURVEY.
- 1870 RUGER AUG 26 REMON-88 NORTH ON EAST LINE OF SE 1/4 SEC 18 ON A VAR 6-50; AT
  - 2647.42 INTERSECTED QUARTER LINE AT QUARTER CORNER. FOUND LIMESTONE AT CORNER SET BY SELF IN PREVIOUS SURVEY. AUG 26 1870 NORTH ON EAST LINE OF NE 1/4 SEC 18 ON A VAR 7-23; AT
  - 2650.06 INTERSECTED NORTH BOUNDREAY LINE 3.3 WEST OF CORNER. FOUND STAKE SURROUNDED BY HARD HEAD STONES AT CORNER SET BY SELF IN A PREVIOUS SURVEY. COR VAR 7-19
- 1971 LEE VOL 4 PG 504 DUG & FD CUT LIMESTONE 2' DEEP. REF. SAME. 2647.61 TO CUT STONE @ W 1/4 COR SEC 20
- 1979 BARNES VOL 5 PG 528 NO-47-38W 2651.71 TO E 1/4 COR SEC 18, N88-59-28E 2669.01 TO S 1/4 COR SEC 17. SHOWS RECORD DISTANCES
- 1979 KARNS CSM VOL 8 PG 376 ALUM MON
- 1982 BARNES VOL 6 PG 288 S1-15-26E 2647.49 TO W 1/4 COR SEC 20 & N88-59-24E 2668.98 TO N 1/4 COR SEC 20
- 1993 COMBS CSM VOL 17 PG 92 ALUM 2647.38 TO ALUM @ W 1/4 COR SEC 20 & S89-45-15E ALONG SEC LINE.
- 2000 KARNS CSM VOL 23 PG 117 ROCK COUNTY SECTION CORNER S89-18-02E TO ROCK COUNTY SECTION CORNER @ S 1/4 COR SEC 17
- 2004 COMBS CSM VOL 27 PG 215 ALUM. MON N89-40-29E 2668.88 TO ALUM @ N 1/4 COR SEC 20

FD ALUM MON WHICH TURNED TO POWDER. SET 3/4X24 REROD WITH MAGNET ON WEST SIDE. 1.5' SOUTH OF PVMT CENTER. 3.6 WEST OF N/S PVMT CENTER. FD REFERENCE MONUMENTS AS SHOWN.

C) Was the corner restored through acceptance of (1) an obliterated evidence location, or, (2) a found perpetuated location?

ACCEPTED POSITION, WHICH PERPETUATES FD CUT LIMESTONE.

D) Describe any material discrepancy between the location of the corner as restored or reestablished and the location of that corner as previously restored or reestablished by distance and direction. Show the discrepancy on the plan view drawing under (a), above. Show the distances between the corner as previously restored or reestablished and (1) the corner as restored or reestablished, and (2) to at least 4 of the witness monuments shown on the drawing in (a), above.

NONE

(E) Was the corner reestablished through lost corner proportionate methods? If so, show the method, including the directions and distances to other public land survey corners used as evidence or used for proportioning the corner location.

I, Donald Barnes, hereby certify that the corner location as identified by the corner code index was determined by me under my direction and control and that this U.S. Public Land Survey Monument Record is correct and complete to the best of my knowledge and belief.

SEAL  
  
 Donald Barnes  
 Oct 24, 2011

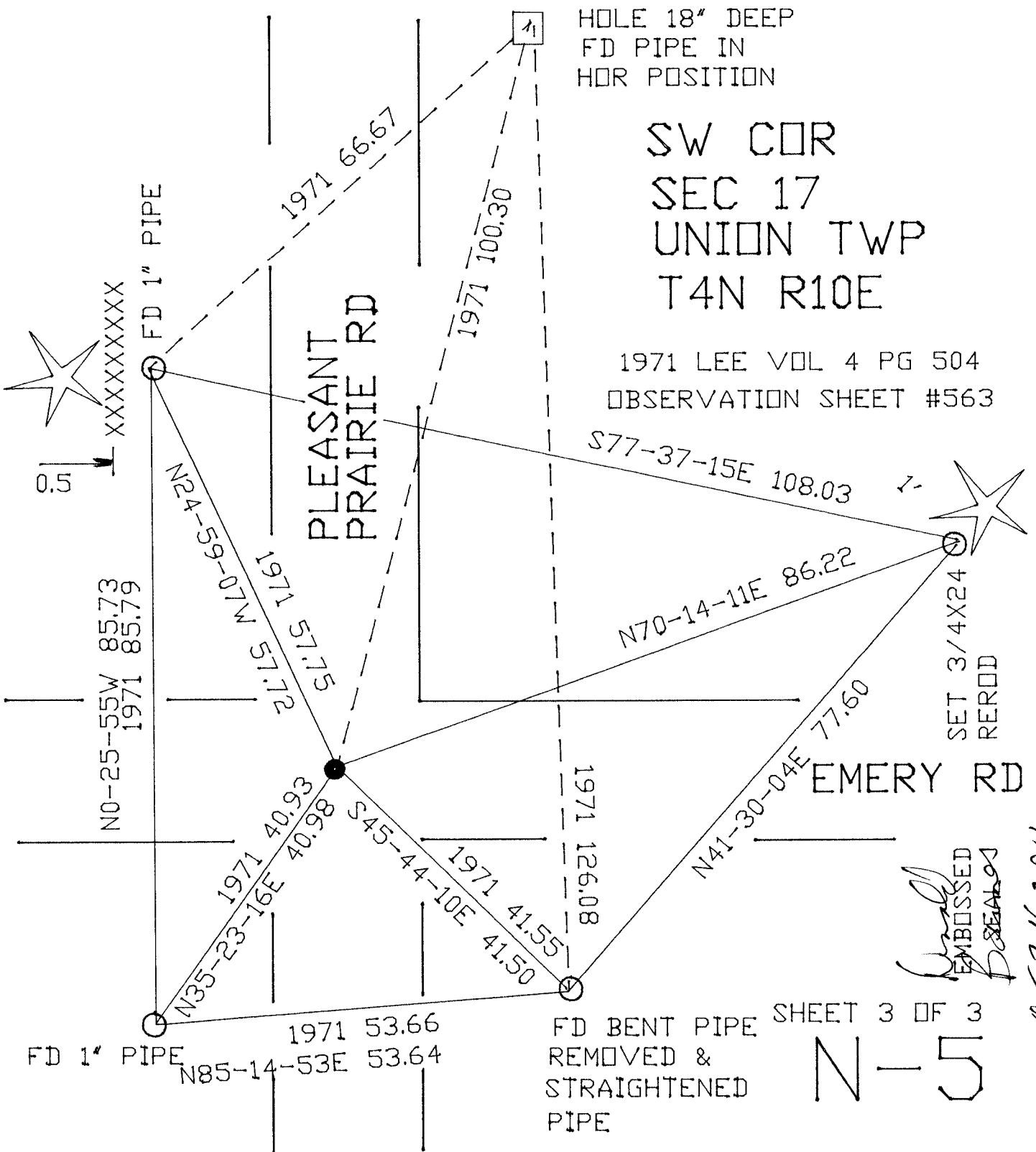

HOLE 18" DEEP  
FD PIPE IN  
HOR POSITION

SW COR  
SEC 17  
UNION TWP  
T4N R10E

1971 LEE VOL 4 PG 504  
OBSERVATION SHEET #563

S77-37-15E 108.03

N70-14-11E 86.22

N41-30-04E 77.60

EMERY RD

SET 3/4X24  
REROD

1971 126.08

1971 41.55  
1971 41.50

S45-44-10E 40.98

1971 40.93  
N35-23-16E 40.98

1971 51.75  
S1.15

1971 51.72  
N24-59-07W 51.72

N0-25-55W 85.73  
1971 85.79

1971 53.66  
FD 1" PIPE  
N85-14-53E 53.64

FD BENT PIPE  
REMOVED &  
STRAIGHTENED  
PIPE

SHEET 3 OF 3

N-5

*[Signature]*  
EMBOSSED  
DATE 01/24/01

0124, 2011