

U.S. PUBLIC LAND SURVEY MONUMENT RECORD

For Public Land Survey Corners In:

WI ADMINISTRATIVE CODE A-E 7.08 REQUIREMENT

T. 10 N. R. 4 E. 4th P.M.

REV 10/23/2004

USMONREC.DWG

CORNER CODE INDEX

AVCN TWP

ROCK COUNTY WI

IF AVAILABLE
ROCK COUNTY COORDINATES PREFERRED

1	2	3	4	5	6	7	8	9	10	11	12	13	14	15	16	17	18	19	20	21	22	23	24	25	
A																									A
B	6					5					4					3					2			1	B
C																									C
D																									D
E																									E
F																									F
G	7					8					9				10						11			12	G
H																									H
J																									J
K																									K
L	18					17					16				15						14			13	L
M																									M
N																									N
O																									O
P	19					20					21				22						23			24	P
Q																									Q
R																									R
S																									S
T	30					29					28				27						26			25	T
U																									U
V																									V
W																									W
X	31					32					33				34						35			36	X
Y																									Y
Z																									Z

North _____ Elev. _____

East _____

Hor. Datum _____ Vert. Datum _____

LATITUDE _____ ELLIPS. HT. _____

LONGITUDE _____

NAD83(91) _____ NETWORK ADJ. YR _____

GPS (X) _____ TRAVERSE (X) _____

BASED ON THE FOLLOWING CONTROL:

PLACE MONUMENT SYMBOL AT PROPER LOCATION ON ABOVE INDEX

CORNER MONUMENT

WITNESS MONUMENT

(a)

BEARINGS ARE BASED ON: -----

FIELD BOOK _____ PAGE # _____

SHEET 1 OF 4

SHOW A PLAN VIEW DRAWING DEPICTING THE CORNER MONUMENT AND SURROUNDING PHYSICAL FEATURES, INCLUDING THE EXCAVATION AREA AND DEPTH.

PLANNING & ZONING COMMITTEE ADOPTED THIS FORM ON 12/2/1982

CORNER CODE X-9

AV616 W1/4COR SEC33

(B) Describe any record evidence, monument evidence, occupational evidence, testimonial evidence or any other material evidence you considered, and whether the monument was found or placed.

1834 HARRISON NORTH BET. SECS 32 & 33

990 LEAVE DRY PRAIRIED & ENTER WET BOTTOM
2640 SET POST FOR 1/4 SEC COR. RAISED MOUND
5280 COR TO SEC 28,29,32 & 33 SET POST & RAISED A
MOUND. LAND IS THE SAME AS BEFORE SAVE THE DRY
PRAIRIE, WHICH IS LEVEL 2ND RATE.

1857 MC VEAN AVON TWP RD RECORDS BK 1 PG 32 THIS DAY
SURVEYED BY DIRECTION OF THE SUPERVISORS OF THE TOWN
OF AVON THE FOLLOWING DESCRIBED ROAD TO WIT:
COMMENCING AT THE CORNERS OF SECTION 32 & 33 THENCE
RUNNING NORTH ON THE SECTION LINE TWO MILES TO THE
SOUTH EAST CORNER OF SEC 20 THENCE WEST ON THE SEC
LINE 20 CHAINS, THENCE NORTH ON THE QUARTER QUARTER
LINE 40 CHAINS TO THE NW COR OF THE NW QUARTER OF THE
SE QUARTER OF SEC 20 "''''". VAR OF THE MAGNITIC NEEDLE
SIX DEGREES EAST. DEC 5TH 1857

1861 ?? AVON TWP RD RECORDS BK 1 PG 36 THEREAS UPON THE
APPLICATION OF SIX FREEHOLDERS RESIDING IN THE TOWN
OF AVON FOR THE LAYING OUT AND ESTABLISHING OF A HWY
HEREINAFTER DESCRIBED WE THE UNDERSIGNED
SUPERVISORS OF SAID TOWN DID MEET AT THE HOUSE OF LE
FAYETTE ODELL ON THE 16TH DAY OF MARCH 1861 FOR THE
PURPOSE OF THEN AND THERE DECIDING UPON THE PETITION
OF SAID FREEHOLDERS IT BEING THE TIME AND PLACE FIXED
BY US FOR THAT PURPOSE AND HAVING THEN AND THERE
HEARD SUCH REASONS AS WERE OFFERED FOR AND AGAINST
LAYING OUT AND ESTABLISHING SUCH HIGHWAY, DID THEN
AND THERE DECIDE UPONS SUCH APPLICATION AND
DETERMINED TO LAYOUT AND ESTALISH SAID HIGHWAY AS
HEREIN AFTER DESCRIBED; COMMENCING AS FOLLOWS ON
THE SEC LINE BETWEEN SECTIONS 32 AND 33, THENCE
FUNNING NORTH ON THE SECTION LINE TWO MILES TO THE SE
CORNER OF SEC 20 THENCE WEST ON THE SEC LINE 20
CHAINS THENCE NORTH ON THE QUARTER LINE FORTY CHAINS
"''''''", VARIATION OF THE MAGNETIC NEEDLE SIX DEGREES
EAST, THE ABOVE ROAD TO BE FOUR RODS WIDE. MAR 16TH
1861.

1873 RUGER VOL 2 PG 107 FENCE POST ON COR. 2633.73 TO
CENTER SEC 33, 5258.55 TO E 1/4 COR SEC 33, SOUTHERLY
VAR 6-40 1323.30 TO 1/16 COR, & VAR 6-40 2646.60 TO SW
COR SEC 33.

1878 RUGER VOL 2 PG 247 COR EST BY SELF IN A FROMER
SURVEY. FENCE POST ON COR. & LS ON WEST SIDE. VAR 4-
44 2632.41 TO CENTER OF SEC 32 & VAR 4-44 5256.08 TO W
1/4 COR SEC 32.

1900 BROWN VOL 2 PG 517 FD POST LIMES ON. SET IRON.
WESTERLY 1316.37 TO FD LS 12X9X2, 2639.01 TO IRON @
CEN OF SEC 33, SOUTHERLY 1323.3 TO FD LS 15X10X2 1/2,
2723.16 TO IRON @ NW COR SEC 33.

1950 PHOTO XA-3G-143 DATED 10/21/1950. CLOSE TO THE SW
COR OF SEC 33 THERE ARE N/S FENCE LANES ON THE SIDES
OF A LANE. JUST SOUTH OF THE CORNER THERE IS ONLY THE
WEST N/S FENCE LINE.

CORNER IS IN LARGE DRAINAGE DITCH. CULVERT FROM FIELD TO
DITCH FOR FIELD DRAINAGE SYSTEM IS SUCH THAT THE
INSTALLATION PROBABLY DESTROYED THE MONUMENT.

I DID NOT PLACE A MONUMENT IN THE DITCH.

D. W. Barnes

5-07-07

SHEET 1 OF 4

CORNER CODE X-9

AV616

C) Was the corner restored through acceptance of (1) an obliterated evidence location, or, (2) a found perpetuated location?

ESTABLISHED POSITION THROUGH ACCEPTANCE OF OBLITERATED EVIDENCE LOCATION. FOR THE E/W POSITION I USED RUGER'S PRORATED DISTANCES TO THE N/S 1/4 LINES OF SECTION 33 & 32. SINCE RUGER'S NOTES INDICATES HE FOUND THE POST AT THE CORNER HE DID NOT PLACE IT ON LINE WITH THE NW & SW CORNERS OF SEC 33. THE PRORATED DISTANCES TO THE 1/4 LINES ARE IN HARMONY WITH EACH OTHER.

D) Describe any material discrepancy between the location of the corner as restored or reestablished and the location of that corner as previously restored or reestablished by distance and direction. Show the discrepancy on the plan view drawing under (a), above. Show the distances between the corner as previously restored or reestablished and (1) the corner as restored or reestablished, and (2) to at least 4 of the witness monuments shown on the drawing in (a), above.

(E) Was the corner reestablished through lost corner proportionate methods? If so, show the method, including the directions and distances to other public land survey corners used as evidence or used for proportioning the corner location.

I, **Donald Barnes**, hereby certify that the corner location as identified by the corner code index was determined by me under my direction and control and that this U.S. Public Land Survey Monument Record is correct and complete to the best of my knowledge and belief.

Seal
Donald

Emboss
Barnes
5-0707

SHEET 2 OF 4

CORNER CODE **X-9**

A.E. 7.08 REQUIREMENT

205,045
411,355

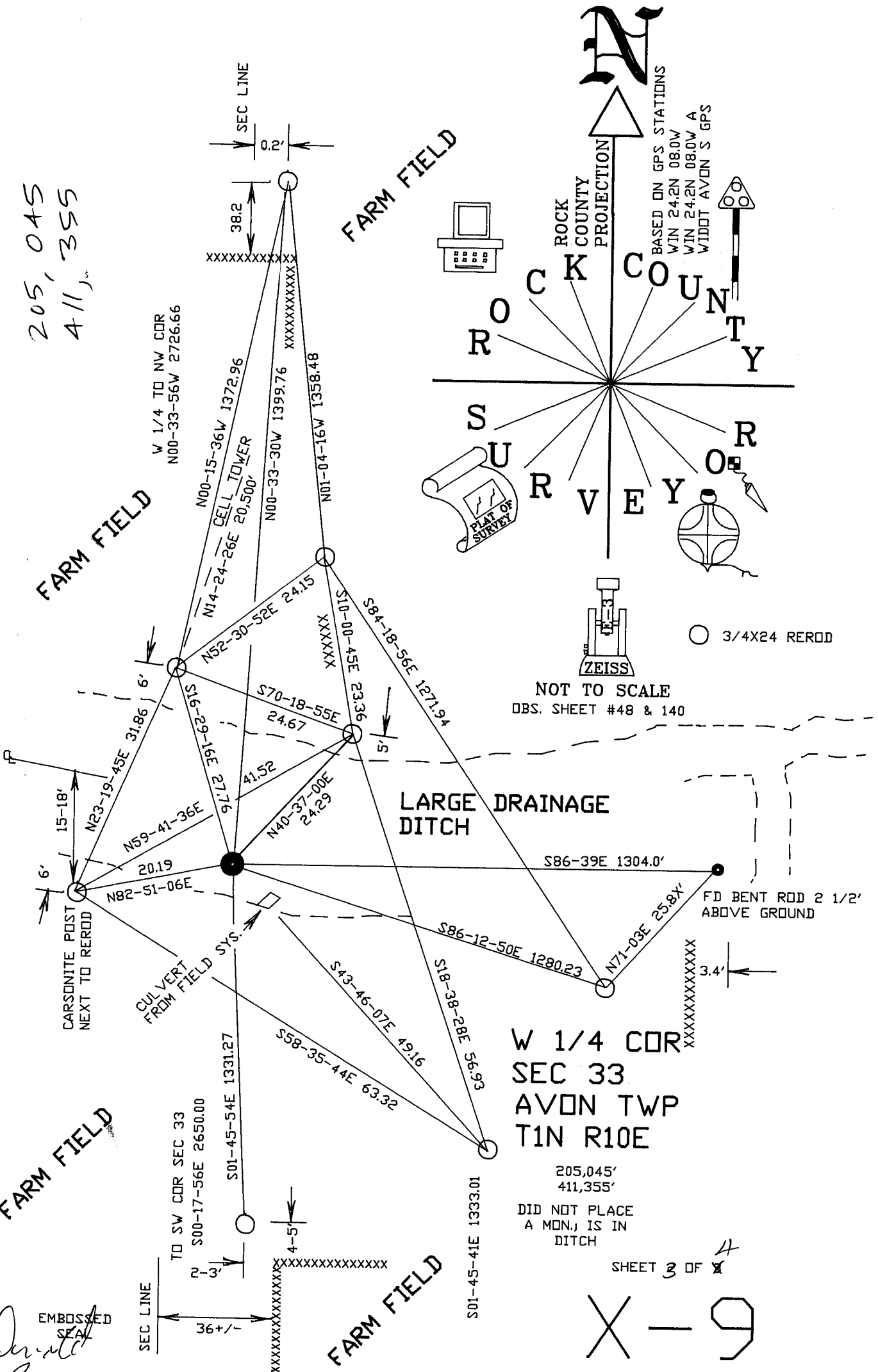

W 1/4 COR
SEC 33
AVON TWP
T1N R10E

205,045'
411,355'
DID NOT PLACE
A MON. IS IN
DITCH

SHEET 3 OF 4

X-9

DeWitt
Baines
5-07-07

EMBOSSED
SEAL

9
X
SKETCH 4 OF 4

N00-02-14W 5321.50
1981 BARNES 6-169 5321.51
1877 RUGER 2-247 5313.16
RUGER PRO 5325.18

Barnes
5-7-07
EXPRESSED
REAL ESTATE

1981 BARNES 6-169 N00-00-08E 2646.48
N00-11-44W 2646.49
RUGER PRO 2645.79
1877 RUGER VOL 2 PG 247 VAR5-38 2641.48
S00-04-35E 2675.08
1981 BARNES 6-169 N00-16-25W 2675.02
RUGER PRO 2679.40
1877 RUGER VAR5-50 2671.68

SHEET 01

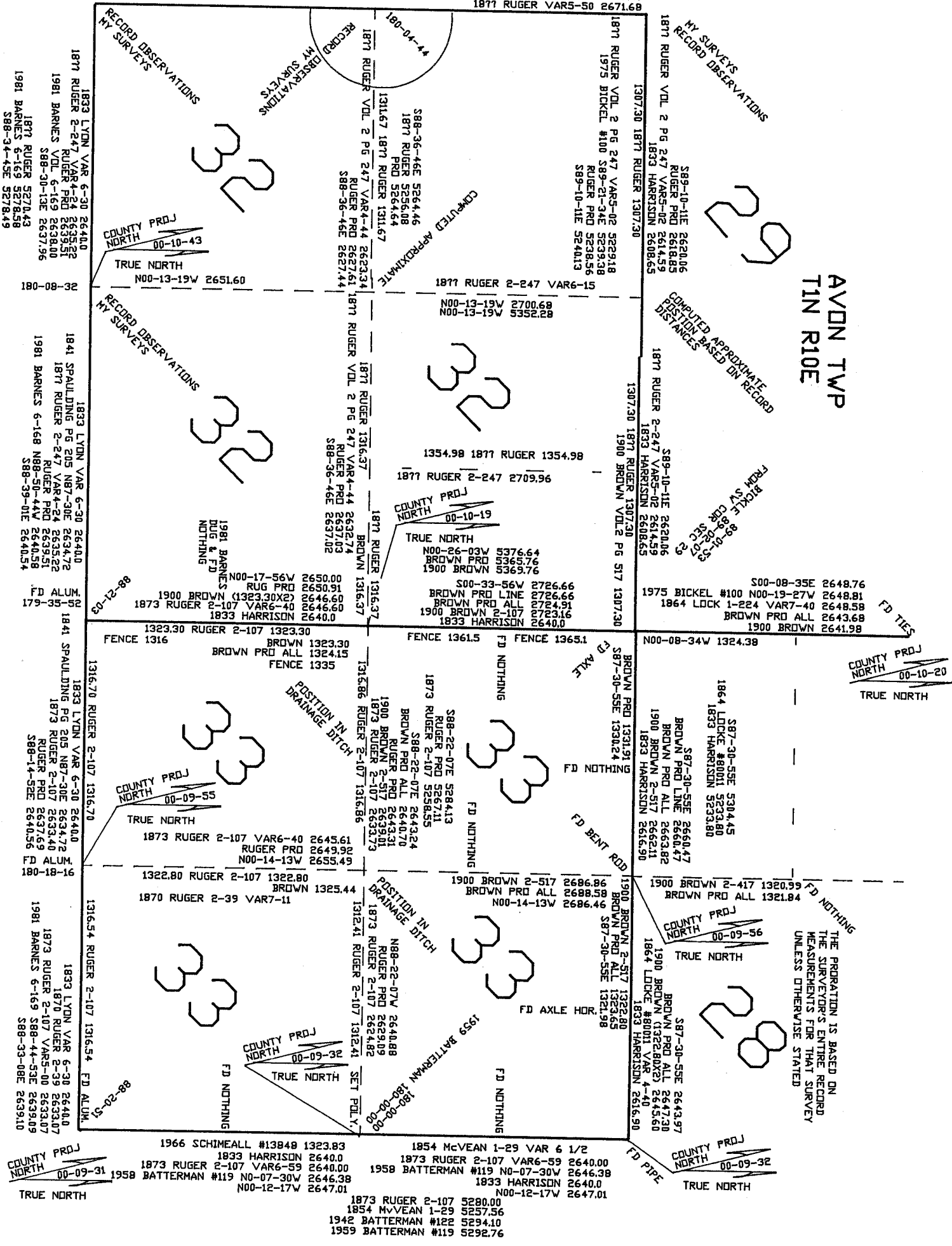

SAFETY 4