

U.S. PUBLIC LAND SURVEY MONUMENT RECORD

For Public Land Survey Corners in the
 T. A N., R. 10 E.
 CORNER CODE INDEX

	1	2	3	4	5	6	7	8	9	10	11	12	13	14	15	16	17	18	19	20	21	22	23	24	25
A																									
B																									
C	6																								
D		5																							
E			4																						
F				3																					
G					2																				
H																									
I	7																								
J		8																							
K			9																						
L				10																					
M					11																				
N						12																			
O	16																								
P		17																							
Q			18																						
R				19																					
S					20																				
T						21																			
U							22																		
V								23																	
W									24																
X																									
Y																									
Z																									

PLACE MONUMENT SYMBOL (◆) AT PROPER LOCATION ON ABOVE INDEX

EXAMPLE

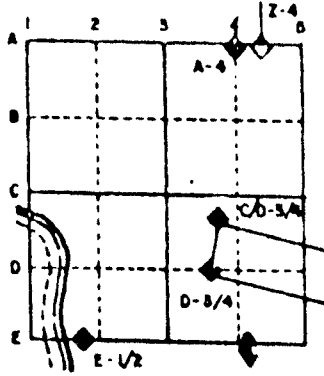

UNION TWP
 ROCK COUNTY WI

IF AVAILABLE
 STATE PLANE COORDINATES

North (Y) _____ Eleve. (Z) _____
 East (X) _____ Zone _____
 Hor. Datum _____ Vert. Datum _____

◆ CORNER MONUMENT

○ WITNESS MONUMENT

BEARINGS ARE BASED ON: ASSUMED

MICROFILMED

SHEET 1 OF 2

CORNER CODE: P21

(B) Describe any record evidence, monument evidence, occupational evidence, testimonial evidence or any other material evidence you considered, and whether the monument was found or placed.

1871 RUGER - REMONUMENTATION - FOUND STAKE AT CORNER ALSO FOUND STUMP OF EAST BEARING TREE. CALLS FOR 2661.78 VAR 7-01 TO NW AND 2650.06 VAR 7-04 TO SW CORNERS OF SECTION 24.

1875 RUGER VOL 2 PG 201 USED TO SUBDIVIDE SEC 23. FOUND STONE MONUMENT.

1884 RUGER VOL 2 PG 294 SUBDIVIDED THE NE 1/4 OF SECTION 23. CALLS FOR 2640 TO CENTER OF SECTION 23.

1940 SUNNY VOL 3 PG 463 DUG 8X8 HOLE 2.5 DEEP. FOUND REMAINS OF DECAYED STAKE. FOUND NO STONE. CALLS FOR 2656.2 TO SW CORNER AND 2668.1 TO NW CORNERS OF SECTION 24.

1970 BATTERMAN JR. VOL 4 PG 449 DUG AND FOUND NOTHING MEASURED IN AND PLACED C.I. HARRISON MONUMENT. REFERENCED SAME. CALLS FOR 2656.73 TO SW AND 2668.45 TO NW CORNERS OF SECTION 24.

DUG AND FOUND CAST IRON MONUMENT 32" DEEP AT OLD ROAD SURFACE. TOP 3" OF MONUMENT WAS BROKEN OFF. PLACED POLY MONUMENT ON TOP OF CAST IRON MONUMENT AND TOP 3" OF C.I. ABOUT 8" BELOW THE NEW PAVEMENT.

C) Was the corner restored through acceptance of (1) an obliterated evidence location, or, (2) a found perpetuated location?

ACCEPTED FOUND PERPETUATED LOCATION.

D) Describe any material discrepancy between the location of the corner as restored or reestablished and the location of that corner as previously restored or reestablished by distance and direction. Show the discrepancy on the plan view drawing under (a), above. Show the distances between the corner as previously restored or reestablished and (1) the corner as restored or reestablished, and (2) to at least 4 of the witness monuments shown on the drawing in (a), above.

(E) Was the corner reestablished through lost corner proportionate methods? If so, show the method, including the directions and distances to other public land survey corners used as evidence or used for proportioning the corner location.

I, Donald Barnes, hereby certify that the corner points as identified by the corner code index were, in a field survey on, September 5, 1991, established, re-established, monumented, re-monumented, recovered or restored as expressed below and in conformance with the regulations and rules as required in the current manual of survey instructions of the United States Department of Interior, Bureau of Land Management.

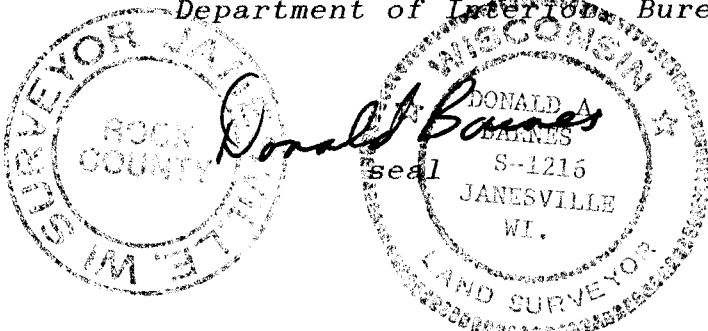

COUNTY SURVEYOR FILING DATA

Date of computer entry _____

Date microfilmed _____

Number of included sheets P21
CORNER CODE

AFFIX YOUR LAND SURVEYOR SEAL

FD R/R FROM 1975
EVANSVILLE PHOTO PROJECT
STA "H5-S"
291,901.38 NAD 27
2,194,220.14

FD R/R FROM 1975
EVANSVILLE PHOTO PROJECT
STA "H"
290,975.25 NAD 27
2,195,647.03

C.T.H "M"

TERRITORIAL RD

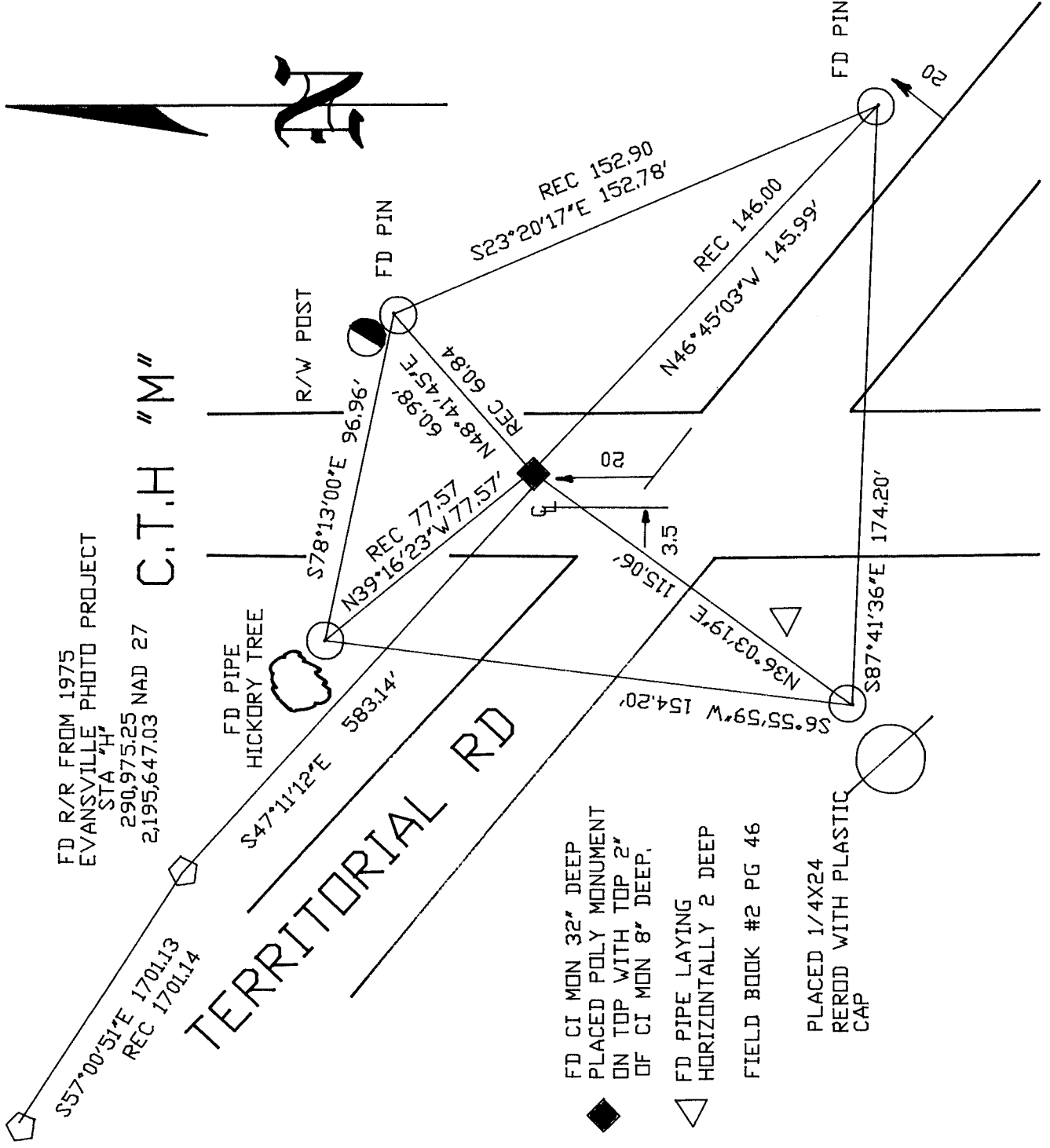

◆ FD CI MON 32" DEEP
PLACED POLY MONUMENT
ON TOP WITH TOP 2"
OF CI MON 8" DEEP.

△ FD PIPE LAYING
HORIZONTALLY 2 DEEP

FIELD BOOK #2 PG 46

PLACED 1/4X24
REROD WITH PLASTIC
CAP

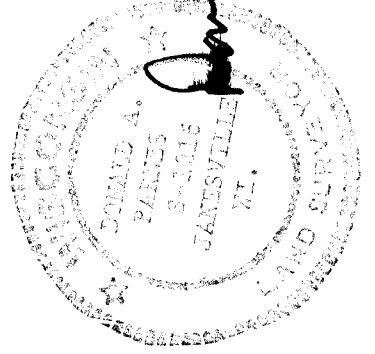
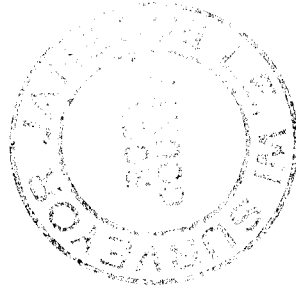

Donald A. James