



PLANNING & DEVELOPMENT COMMITTEE  
THURSDAY, OCTOBER 23, 2014 – 8:00 A.M.  
COURTHOUSE CONFERENCE CENTER - (2<sup>nd</sup> FL – EAST WING)  
ROCK COUNTY COURT HOUSE  
JANESVILLE, WI

AGENDA

1. Call to Order
2. Adoption of Agenda
3. Minutes of Meeting held Thursday, October 9, 2014
4. Citizen Participation, Communications and Announcements
5. Code Administration & Enforcement
  - A. **Action Item:** Preliminary Land Division Approval
    - LD2014 036 (Janesville Township) – David Anderson
    - LD2014 044 (Janesville Township) – James Carney
  - B. Information Item: Administrative Quarterly Review
6. Finance
  - A. **Action Item:** Department Bills/Transfers/Pre-Approved Encumbrances and Amendments to Encumbrances
  - B. Information Item: 2015 Budget Review
    - Real Property
    - Surveyor
    - Planning & Development
7. Committee Reports
8. Directors Report
  - A. Farmland Preservation/Shoreland Zoning
9. Adjournment

**Future Meetings/Work Sessions**

November 13, 2014 (8:00 am)  
December 11, 2013 (8:00 am)  
January 8, 2015 (8:00 am)  
January 22, 2015 (8:00 am)



**ROCK COUNTY GOVERNMENT**  
*Planning & Development Agency*

**INTEROFFICE MEMORANDUM**

**TO:** Rock County Planning and Development Committee

**FROM:** Planning & Development Agency Staff

**SUBJECT:** Preliminary Approval of Land Division

**DATE:** October 15, 2014

**Summary:**

The following applicants are seeking Preliminary Land Division approval from the P&D Committee:

- LD2014 036 (Janesville Township) – David Anderson
- LD2014 044 (Janesville Township) – James Carney

**Recommendation:**

P&D Agency Staff recommends Preliminary Approval of LD2014 036 and LD2014 044 with conditions as indicated.

ROCK COUNTY PLANNING, ECONOMIC & COMMUNITY  
DEVELOPMENT AGENCY  
51 SOUTH MAIN STREET  
JANESVILLE, WI 53545

TELEPHONE: (608) 757-5587  
FAX: (608) 757-5586  
EMAIL: PLANNING@CO.ROCK.WI.US  
WEB: WWW.CO.ROCK.WI.US



AGENCY USE ONLY

Application Number: 2014 036

Received By - Date: 8-1-14  
(MM/DD/YYYY):

## PRELIMINARY MINOR LAND DIVISION – APPLICATION FORM

**\*\*PLEASE DO NOT COMPLETE THIS APPLICATION FORM UNTIL YOU HAVE READ THE ROCK COUNTY PRELIMINARY MINOR LAND DIVISION – APPLICATION FORM INFORMATION. PLEASE COMPLETE BOTH PAGES OF THIS FORM AND PREPARE A MAP CONTAINING ALL INFORMATION AS IDENTIFIED ON PAGE 2 OF THIS FORM.\*\***

1. Applicant has contacted Town, Rock County Planning, Economic & Community Development Agency, and City(s)/Village (if land division is within Extra-Territorial Plat Approval Jurisdiction (ETJ) area) officials and these parties have determined land division is feasible:  Yes  No
2. Land division is consistent with Town's Comprehensive Plan – Future Land Use Map:  Yes  No
3. Land division area is located in a Farmland Preservation zoning district certified by the State of Wisconsin:  Yes  No  
If you answered **Yes**, proceed to 4. If you answered **No**, proceed to 5.
4. Land division meets Town Base Farm Tract and any other applicable Farmland Preservation zoning district requirement:  Yes  No
5. Land division will require a zoning change:  Yes  No

### APPLICANT INFORMATION

**6. LANDOWNER OR AUTHORIZED LANDOWNER REPRESENTATIVE**

a. Name:	DAVID & PATRICK ANDERSON			Telephone:	608-213-1487		
Address:	11527 N SHORE DRIVE	City:	MILTON	State:	WI	Zip:	53563
b. Name:				Telephone:			
Address:		City:		State:		Zip:	

**7. AGENT (SURVEYOR AND DEVELOPER)**

a. Surveyor name:	COMBS AND ASSOCIATES, INC			Telephone:	752-0575		
Address:	109 W. MILWAUKEE ST	City:	JANESVILLE	State:	WI	Zip:	53548
b. Developer name:				Telephone:			
Address:		City:		State:		Zip:	

8. Identify the individual from 6. or 7. that will serve as the primary contact:  6a.  6b.  7a.  7b.

### LAND DIVISION INFORMATION

9. Reason for land division:  Sale/ownership transfer  Farm consolidation  Refinance  Other:

10. Land division area location:

Town of JANESVILLE	SE 1/4 of SE 1/4
Section 15	Tax parcel number(s) - 6-8-141

11. Land division area is located within the Extra-Territorial Plat Approval Jurisdiction (ETJ) Area of a City(s)/Village:  
 Yes  No If Yes, identify: City(s)/Village of CITY OF JANESVILLE

12. Land division area is located adjacent to (check all that apply):  
 Local/Town road  County highway  State highway  U.S. highway

13. Landowner's contiguous property area (Square feet or acres): 45 ACRES M/L	14. Land division area (Square feet or acres): 2.7 ACRES M/L	15. Current zoning of land division area: A-1
16. Number of new/additional lots created by land division: 1	17. Future zoning of new/additional lot(s) created by land division: SFRR	18. Future zoning of parent lot: A-1

19. Covenants or restrictions will be placed on the land division area:  Yes  No  
If Yes, identify covenants or restrictions:

20. A residential building is currently located in the land division area:  Yes  No  
If Yes, the building utilizes a:  Private onsite wastewater treatment system  Public sanitary sewer system

21. Public improvement construction proposal/plan will be submitted by (mm/dd/yyyy): NONE

22. Public improvement construction will begin on (mm/dd/yyyy):

### APPLICANT STATEMENT AND SIGNATURE

I, as the undersigned, am a landowner applying for a minor land division in unincorporated Rock County, or am serving as the primary contact for said landowner. I do hereby verify that I have reviewed the ROCK COUNTY PRELIMINARY MINOR LAND DIVISION – APPLICATION FORM INFORMATION, reviewed and completed this application form, and submitted all information as required per said documents, and that all information is correct, accurate, and true to the best of my knowledge and belief, with all information accessible to me. These statements are being made to induce official action on the part of Rock County, its agents, employees, and officials.

LANDOWNER/PRIMARY CONTACT SIGNATURE: <u>Ball J Loh</u> <span style="display: block; text-align: right; font-size: small;">Agent</span>	DATE: <u>7-31-14</u>
---	----------------------

APPLICATION CHECKLIST			
	Yes	No	Comment
1. Have you included a map clearly marked "PRELIMINARY PLAT OF SURVEY OR CERTIFIED SURVEY MAP", identifying the land division area and containing all of the following information?	<input checked="" type="checkbox"/>	<input type="checkbox"/>	
a. Location of the land division area by section, township, and range:	<input checked="" type="checkbox"/>	<input type="checkbox"/>	
b. Approximate location and dimension of all EXISTING streets and property lines, including name and ownership (if applicable), in and adjacent to the land division area:	<input checked="" type="checkbox"/>	<input type="checkbox"/>	
c. EXISTING/PROPOSED County, Town, and City/Village (if applicable) zoning designations of all EXISTING/PROPOSED lot(s) and outlot(s), in and adjacent to the land division area:	<input checked="" type="checkbox"/>	<input type="checkbox"/>	
d. Approximate location and dimension of all PROPOSED lot(s), outlot(s) and blocks(s), numbered for reference, in the land division area:	<input checked="" type="checkbox"/>	<input type="checkbox"/>	
e. Indication of all PROPOSED lot(s) and outlot(s) use if other than single-family residential, in the land division area:	<input checked="" type="checkbox"/>	<input type="checkbox"/>	
f. Distance from all PROPOSED lot(s) and outlot(s) point of beginning to section corner or quarter corner, in the land division area:	<input checked="" type="checkbox"/>	<input type="checkbox"/>	
g. Approximate location, dimension (if applicable), and name (if applicable) of all of the following, whether EXISTING or PROPOSED, in the land division area:	<input type="checkbox"/>	<input type="checkbox"/>	
(1) Buildings:	<input type="checkbox"/>	<input checked="" type="checkbox"/>	NONE
(2) Streets, alleys, and public ways:	<input checked="" type="checkbox"/>	<input type="checkbox"/>	
(3) Driveways:	<input checked="" type="checkbox"/>	<input type="checkbox"/>	PROPOSED ACCESS - CTH E
(4) Rail lines:	<input type="checkbox"/>	<input checked="" type="checkbox"/>	NONE
(5) Private water wells or water supply systems:	<input type="checkbox"/>	<input checked="" type="checkbox"/>	NONE
(6) Private onsite wastewater treatment systems or public sanitary sewer systems:	<input type="checkbox"/>	<input checked="" type="checkbox"/>	NONE
(7) Any other public utilities:	<input type="checkbox"/>	<input checked="" type="checkbox"/>	NONE
(8) Easements (Utility, drainageway, pedestrian way, etc.):	<input checked="" type="checkbox"/>	<input type="checkbox"/>	DRIVEWAY EASEMENT
(9) Vegetative land cover type:	<input checked="" type="checkbox"/>	<input type="checkbox"/>	SEE AIR PHOTO
(10) Environmentally sensitive areas (Floodplain, steep slope, etc.):	<input checked="" type="checkbox"/>	<input type="checkbox"/>	FLOODPLAIN
(11) Productive agricultural soils, cultural resources, and woodlands:	<input type="checkbox"/>	<input checked="" type="checkbox"/>	
(12) Surface water features:	<input checked="" type="checkbox"/>	<input type="checkbox"/>	ROCK RIVER
(13) Drainageways:	<input type="checkbox"/>	<input checked="" type="checkbox"/>	NONE
(14) Detention or retention areas:	<input type="checkbox"/>	<input checked="" type="checkbox"/>	NONE
(15) Cemeteries:	<input type="checkbox"/>	<input checked="" type="checkbox"/>	NONE
(16) Bridges/culverts:	<input type="checkbox"/>	<input checked="" type="checkbox"/>	NONE
(17) Rock outcroppings:	<input type="checkbox"/>	<input checked="" type="checkbox"/>	NONE
h. Approximate location, dimension, name (if applicable), and purpose of all dedicated public parks or outdoor recreation lands, or any other public or private reservation, including any conditions, in the land division area:	<input type="checkbox"/>	<input checked="" type="checkbox"/>	NONE
i. Preliminary concept for connection with existing public sanitary sewer and water supply system or an alternative means of providing water supply and treatment and disposal of sewage, in the land division area:	<input type="checkbox"/>	<input checked="" type="checkbox"/>	NONE
j. Preliminary concept for collecting and discharging stormwater, in the land division area:	<input type="checkbox"/>	<input checked="" type="checkbox"/>	NONE
k. Scale, north arrow, and date of creation:	<input checked="" type="checkbox"/>	<input type="checkbox"/>	
l. Any other information required by the Agency:	<input type="checkbox"/>	<input checked="" type="checkbox"/>	NOTHING REQUESTED
2. Has the map been prepared at a scale not to exceed two hundred (200) feet to the inch, with the map pages numbered in sequence if more than one (1) page is required, and total map pages identified on each page?	<input checked="" type="checkbox"/>	<input type="checkbox"/>	
3. Has the map been prepared by a land surveyor licensed in Wisconsin?	<input checked="" type="checkbox"/>	<input type="checkbox"/>	
4. Have you provided all required application form information and has the required party signed this application form?	<input checked="" type="checkbox"/>	<input type="checkbox"/>	
5. Have you included a hard copy of this application form and the map, an electronic copy of the map in a format compatible with the Agency's Geographic Information System (GIS), and the application fee?	<input checked="" type="checkbox"/>	<input type="checkbox"/>	

THANK YOU FOR COMPLETING THE ROCK COUNTY PRELIMINARY MINOR LAND DIVISION – APPLICATION FORM.

PLEASE SEND VIA POSTAL MAIL, OR HAND-DELIVER, THIS FORM,  
A HARD COPY AND ELECTRONIC COPY OF THE PRELIMINARY MAP, AND THE APPLICATION FEE TO:

ROCK COUNTY PLANNING, ECONOMIC & COMMUNITY DEVELOPMENT AGENCY  
51 N. MAIN ST.  
JANESVILLE, WI 53545

# PRELIMINARY CERTIFIED SURVEY MAP

LOCATED IN GOVERNMENT LOT 4 OF FRACTIONAL SECTION 15, T.3N., R.12E. OF THE 4TH P.M.,  
TOWN OF JANESVILLE, ROCK COUNTY, WISCONSIN

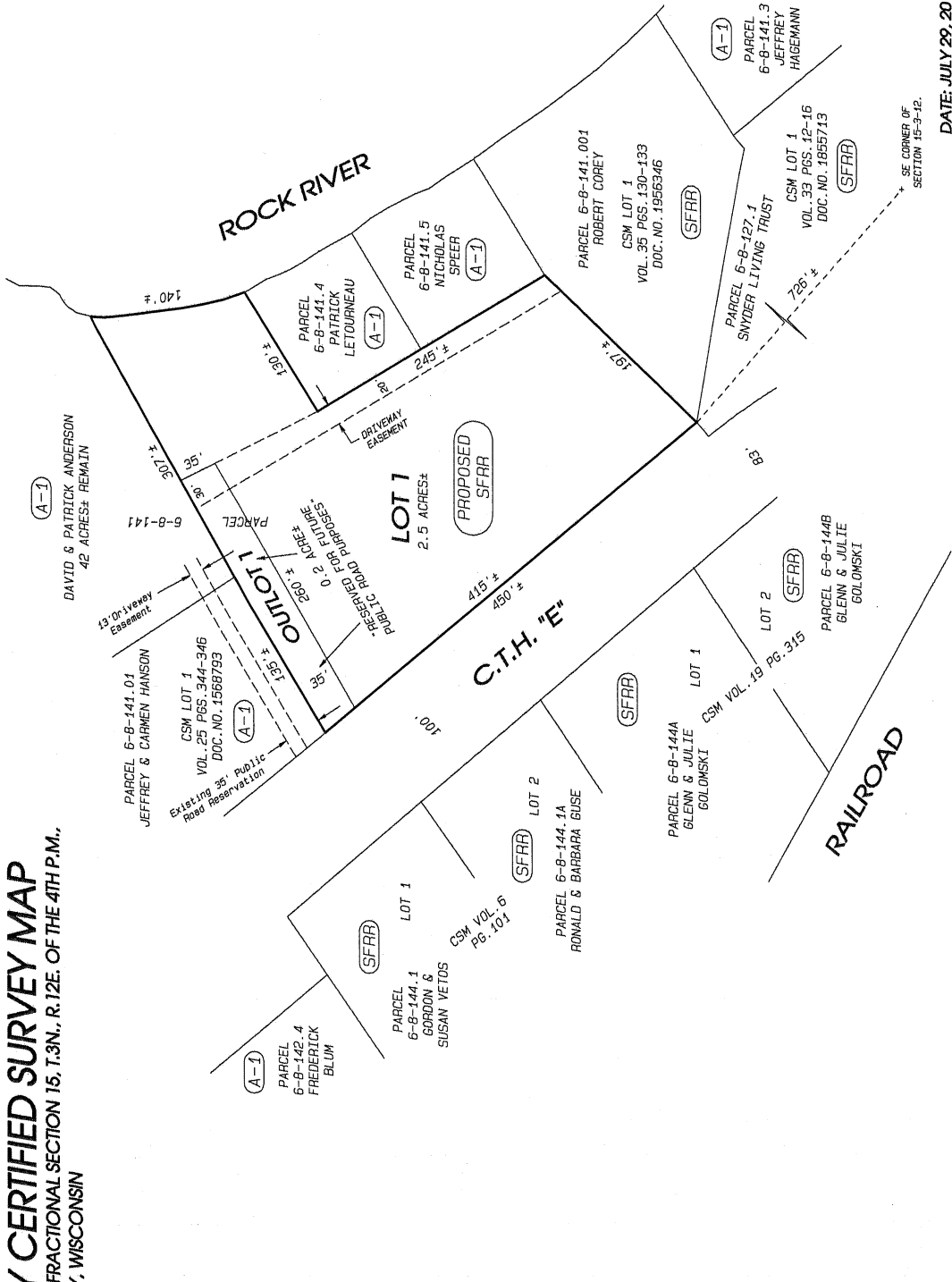

DATE: JULY 29, 2014  
REVISED: SEPTEMBER 19, 2014

**Combs & Associates**  
 • LAND SURVEYING  
 • LAND PLANNING  
 • CIVIL ENGINEERING

409 N. Milwaukee St.  
 Janesville, WI 53548  
 Tel: 608 752-0575  
 Fax: 608 752-0534  
 www.combsurvey.com

NOTES:  
 THIS SURVEY IS SUBJECT TO ANY AND ALL EASEMENTS  
 AND AGREEMENTS, RECORDED AND UNRECORDED.  
 THE BASIS OF BEARINGS IS ASSUMED.

Project No. 114 - 228 For: ANDERSON



Application Number: LD 2014 036 Anderson

## PRELIMINARY MINOR LAND DIVISION – APPLICATION: REVIEW, RECOMMENDATION, AND ACTION FORM

### AGENCY REVIEW

1. Applicant has contacted Town, Rock County Planning and Development Agency, and City(s)/Village (if applicable) officials and these parties have determined land division is feasible:	<input checked="" type="checkbox"/> Yes <input type="checkbox"/> No
2. Land division is consistent with Town's Comprehensive Plan – Future Land Use Map:	<input checked="" type="checkbox"/> Yes <input type="checkbox"/> No
3. Land division is located in a Farmland Preservation zoning district certified by the State of Wisconsin: If you answered Yes, proceed to 4. If you answered No, proceed to 5.	<input checked="" type="checkbox"/> Yes <input type="checkbox"/> No
4. Land division meets Town Base Farm Tract and any other applicable Farmland Preservation zoning district requirement:	<input type="checkbox"/> Yes <input type="checkbox"/> No
5. Land division is in an Agricultural Resources Priority Area, per the Rock County Farmland Preservation Plan:	<input type="checkbox"/> Yes <input type="checkbox"/> No
6. Land division will require a zoning change:	<input checked="" type="checkbox"/> Yes <input type="checkbox"/> No
7. Preliminary minor land division application is complete:	<input checked="" type="checkbox"/> Yes <input type="checkbox"/> No
If you answered Yes to 7., proceed to 9. If you answered No to 7., indicate the missing information below, 7a. – 7e. After all missing information is supplied, proceed to 8. An Agency recommendation (10.) will not be provided until all missing information has been supplied by the applicant.	

	Missing Information
<b>7a.</b> A map clearly marked "PRELIMINARY PLAT OF SURVEY OR CERTIFIED SURVEY MAP", identifying the land division area and containing all of the following information:	<input type="checkbox"/>
<b>a.</b> Location of the land division area by section, township, and range:	<input type="checkbox"/>
<b>b.</b> Approximate location and dimension of all EXISTING streets and property lines, including name and ownership (if applicable), in and adjacent to the land division area:	<input type="checkbox"/>
<b>c.</b> EXISTING/PROPOSED County, Town, and City/Village (if applicable) zoning designations of all EXISTING/PROPOSED lot(s) and outlot(s), in and adjacent to the land division area:	<input type="checkbox"/>
<b>d.</b> Approximate location and dimension of all EXISTING/PROPOSED lot(s), outlot(s), and block(s), numbered for reference, in the land division area:	<input type="checkbox"/>
<b>e.</b> Indication of all PROPOSED lot(s) and outlot(s) use if other than single-family residential, in the land division area:	<input type="checkbox"/>
<b>f.</b> Distance from all PROPOSED lot(s) and outlot(s) point of beginning to section corner or quarter corner, in the land division area:	<input type="checkbox"/>
<b>g.</b> Approximate location, dimension and name (if applicable) of all of the following, whether EXISTING or PROPOSED, in the land division area:	<input type="checkbox"/>
<b>(1)</b> Buildings:	<input type="checkbox"/>
<b>(2)</b> Streets, alleys, and public ways:	<input type="checkbox"/>
<b>(3)</b> Driveways:	<input type="checkbox"/>
<b>(4)</b> Rail lines:	<input type="checkbox"/>
<b>(5)</b> Private water wells or water supply systems:	<input type="checkbox"/>
<b>(6)</b> Private onsite wastewater treatment systems or public sanitary sewer systems:	<input type="checkbox"/>
<b>(7)</b> Any other public utilities:	<input type="checkbox"/>
<b>(8)</b> Easements (Utility, drainageway, pedestrian way, etc.):	<input type="checkbox"/>
<b>(9)</b> Vegetative land cover type:	<input type="checkbox"/>
<b>(10)</b> Environmentally sensitive areas (Floodplain, steep slope, etc.):	<input type="checkbox"/>
<b>(11)</b> Productive agricultural soils, cultural resources, and woodlands:	<input type="checkbox"/>
<b>(12)</b> Surface water features:	<input type="checkbox"/>
<b>(13)</b> Drainageways:	<input type="checkbox"/>
<b>(14)</b> Detention or retention areas:	<input type="checkbox"/>
<b>(15)</b> Cemeteries:	<input type="checkbox"/>
<b>(16)</b> Bridges/culverts:	<input type="checkbox"/>
<b>(17)</b> Rock outcroppings:	<input type="checkbox"/>
<b>h.</b> Approximate location, dimension, name (if applicable), and purpose of all dedicated public parks or outdoor recreation lands, or any other public or private reservation, including any conditions, in the land division area:	<input type="checkbox"/>
<b>i.</b> Preliminary concept for connection with existing public sanitary sewer and water supply system or an alternative means of providing water supply and treatment and disposal of sewage, in the land division area:	<input type="checkbox"/>
<b>j.</b> Preliminary concept for collecting and discharging stormwater in the land division area:	<input type="checkbox"/>

6

AGENCY REVIEW	
	Missing Information
k. Scale, north arrow, and date of creation:	<input type="checkbox"/>
l. Any other information required by the Agency:	<input type="checkbox"/>
7b. Map prepared at a scale not to exceed two hundred (200) feet to the inch, with the map pages numbered in sequence if more than one (1) page is required, and total map pages identified on each page:	<input type="checkbox"/>
7c. Map prepared by a land surveyor licensed in Wisconsin:	<input type="checkbox"/>
7d. All required application form information and required party's signature on the application form:	<input type="checkbox"/>
7e. A hard copy of the application form and the map, an electronic copy of the map in a format compatible with the Agency's Geographic Information System (GIS), and application fee:	<input type="checkbox"/>
8. Preliminary minor land division application is complete:	<input checked="" type="checkbox"/> Yes
9. Preliminary minor land division application has been provided to other reviewing parties for review and comment, and if these parties have comments, said comments have been provided to the Agency:	<input checked="" type="checkbox"/> Yes <input type="checkbox"/> No If you answered No, the application must be provided to other reviewing parties before completing any further sections of this form.

AGENCY RECOMMENDATION	
10. Agency recommendation: <input type="checkbox"/> Approve <input checked="" type="checkbox"/> Approve With Conditions <input type="checkbox"/> Deny	
11. If you answered <b>Approve With Conditions</b> to 10., list conditions (Use additional sheet (2a) if necessary):	
1. Note on Final CSM: "No building which produces wastewater allowed on Lot 1 until acceptable soil and site evaluation report received on lot".	
2. Utility easements put on lot as requested by utility companies.	
3. Indicate on CSM FEMA floodplain.	
12. Agency recommendation rationale and findings of fact (Use additional sheet (2a) if necessary):	
AGENCY SIGNATURE: <u><i>Glen M. Brynes</i></u> TITLE: <u>Administrator - Rock County Planning, Economic &amp; Community Development Agency</u>	DATE: <u>8/12/14</u>

TOWN ACTION	
13. Town action: <input checked="" type="checkbox"/> Approve <input type="checkbox"/> Approve With Conditions <input type="checkbox"/> Deny	
14. If you answered <b>Approve With Conditions</b> to 13., list conditions (Use additional sheet (2a) if necessary):	
1.	
2.	
3.	
15. Town action rationale and findings of fact (Use additional sheet (2a) if necessary):	
TOWN SIGNATURE: _____ TITLE: _____	DATE: _____

PLEASE RETURN THIS FORM, VIA POSTAL MAIL OR EMAIL, TO:  
 ROCK COUNTY PLANNING, ECONOMIC & COMMUNITY DEVELOPMENT AGENCY  
 51 N. MAIN ST.  
 JANESVILLE, WI 53545  
 EMAIL: BRYNES@CO.ROCK.WI.US

ROCK COUNTY PLANNING AND DEVELOPMENT COMMITTEE ACTION	
16. Committee action: <input type="checkbox"/> Approve <input checked="" type="checkbox"/> Approve With Conditions <input type="checkbox"/> Deny	
17. If you answered <b>Approve With Conditions</b> to 16., list conditions (Use additional sheet (2a) if necessary):	
1.	
2.	
3.	
18. Committee action rationale and findings of fact (Use additional sheet (2a) if necessary):	
COMMITTEE SIGNATURE: _____ TITLE: <u>Chair – Rock County Planning &amp; Development Committee</u>	DATE: _____

**AGENCY RECOMMENDATION**

**11. If you answered Approve With Conditions to 10., list conditions:**

- 3. Final CSM submitted to and approved by the Planning and Development Agency one year from from Committee approval.
- 4. CSMs that are subject to local approval must be recorded within 6 months of their last approval and 24 months of first approval in a Exclusive Agricultural District.
- 5.
- 6.
- 7.
- 8.
- 9.
- 10.

**12. Agency recommendation rationale and findings of fact:**

The land division creates a lot along the Rock River in Janesville Township adjacent to E. CTH E. The shoreline area of the proposed lot is entirely with the FEMA Floodplain. Any structures proposed in this area will need to be Floodplain compliant. A soil test has not been submitted for review or approval at this time. Current access is provided by a 13' driveway easement. A 35' "Public Road Reservation" was required as part of an adjacent land division.

**TOWN ACTION**

**14. If you answered Approve With Conditions to 13., list conditions:**

- 3.
- 4.
- 5.
- 6.
- 7.
- 8.
- 9.
- 10.

**15. Town action rationale and findings of fact:**

**ROCK COUNTY PLANNING AND DEVELOPMENT COMMITTEE ACTION**

**17. If you answered Approve With Conditions to 16., list conditions:**

- 3.
- 4.
- 5.
- 6.
- 7.
- 8.
- 9.
- 10.

**18. Committee action rationale and findings of fact:**





AGENCY USE ONLY

Application Number: 2014 044

Received By - Date (MM/DD/YYYY): 9-10-14

## PRELIMINARY MINOR LAND DIVISION – APPLICATION FORM

**\*\*PLEASE DO NOT COMPLETE THIS APPLICATION FORM UNTIL YOU HAVE READ THE ROCK COUNTY PRELIMINARY MINOR LAND DIVISION – APPLICATION FORM INFORMATION. PLEASE COMPLETE BOTH PAGES OF THIS FORM AND PREPARE A MAP CONTAINING ALL INFORMATION AS IDENTIFIED ON PAGE 2 OF THIS FORM.\*\***

1. Applicant has contacted Town, Rock County Planning, Economic & Community Development Agency, and City(s)/Village (if land division is within Extra-Territorial Plat Approval Jurisdiction (ETJ) area) officials and these parties have determined land division is feasible:  Yes  No
2. Land division is consistent with Town's Comprehensive Plan – Future Land Use Map:  Yes  No
3. Land division area is located in a Farmland Preservation zoning district certified by the State of Wisconsin:  Yes  No  
If you answered Yes, proceed to 4. If you answered No, proceed to 5.
4. Land division meets Town Base Farm Tract and any other applicable Farmland Preservation zoning district requirement:  Yes  No
5. Land division will require a zoning change:  Yes  No

### APPLICANT INFORMATION

**6. LANDOWNER OR AUTHORIZED LANDOWNER REPRESENTATIVE**

a. Name:	JAMES & LAURA CARNEY			Telephone:	754-1700	
Address:	3804 N. SPRING HILL DR.	City:	JANESVILLE	State:	WI	Zip: 53545
b. Name:				Telephone:		
Address:		City:		State:		Zip:

**7. AGENT (SURVEYOR AND DEVELOPER)**

a. Surveyor name:	COMBS AND ASSOCIATES, INC.			Telephone:	752-0575	
Address:	109 W. MILWAUKEE ST	City:	JANESVILLE	State:	WI	Zip: 53548
b. Developer name:				Telephone:		
Address:		City:		State:		Zip:

8. Identify the individual from 6. or 7. that will serve as the primary contact:  6a.  6b.  7a.  7b.

### LAND DIVISION INFORMATION

9. Reason for land division:  Sale/ownership transfer  Farm consolidation  Refinance  Other:

10. Land division area location:

Town of JANESVILLE	NW 1/4 of SE 1/4
Section 14	Tax parcel number(s) - 6-8-123.01

11. Land division area is located within the Extra-Territorial Plat Approval Jurisdiction (ETJ) Area of a City(s)/Village:  Yes  No  
If Yes, identify: City(s)/Village of CITY OF JANESVILLE

12. Land division area is located adjacent to (check all that apply):  
 Local/Town road  County highway  State highway  U.S. highway

13. Landowner's contiguous property area (Square feet or acres): 16.7 ACRES M/L	14. Land division area (Square feet or acres): 16.7 ACRES M/L	15. Current zoning of land division area: A-1
16. Number of new/additional lots created by land division: 1	17. Future zoning of new/additional lot(s) created by land division: A-3	18. Future zoning of parent lot: A-3

19. Covenants or restrictions will be placed on the land division area:  Yes  No  
If Yes, identify covenants or restrictions:

20. A residential building is currently located in the land division area:  Yes  No  
If Yes, the building utilizes a:  Private onsite wastewater treatment system  Public sanitary sewer system

21. Public improvement construction proposal/plan will be submitted by (mm/dd/yyyy):

22. Public improvement construction will begin on (mm/dd/yyyy):

### APPLICANT STATEMENT AND SIGNATURE

I, as the undersigned, am a landowner applying for a minor land division in unincorporated Rock County, or am serving as the primary contact for said landowner. I do hereby verify that I have reviewed the ROCK COUNTY PRELIMINARY MINOR LAND DIVISION – APPLICATION FORM INFORMATION, reviewed and completed this application form, and submitted all information as required per said documents, and that all information is correct, accurate, and true to the best of my knowledge and belief, with all information accessible to me. These statements are being made to induce official action on the part of Rock County, its agents, employees, and officials.

LANDOWNER/PRIMARY CONTACT SIGNATURE: Ruth J. Carney Agent DATE: 9/9/14

APPLICATION CHECKLIST			
	Yes	No	Comment
1. Have you included a map clearly marked "PRELIMINARY PLAT OF SURVEY OR CERTIFIED SURVEY MAP", identifying the land division area and containing all of the following information?	<input checked="" type="checkbox"/>	<input type="checkbox"/>	
a. Location of the land division area by section, township, and range:	<input checked="" type="checkbox"/>	<input type="checkbox"/>	
b. Approximate location and dimension of all EXISTING streets and property lines, including name and ownership (if applicable), in and adjacent to the land division area:	<input checked="" type="checkbox"/>	<input type="checkbox"/>	
c. EXISTING/PROPOSED County, Town, and City/Village (if applicable) zoning designations of all EXISTING/PROPOSED lot(s) and outlot(s), in and adjacent to the land division area:	<input checked="" type="checkbox"/>	<input type="checkbox"/>	
d. Approximate location and dimension of all PROPOSED lot(s), outlot(s) and blocks(s), numbered for reference, in the land division area:	<input checked="" type="checkbox"/>	<input type="checkbox"/>	
e. Indication of all PROPOSED lot(s) and outlot(s) use if other than single-family residential, in the land division area:	<input checked="" type="checkbox"/>	<input type="checkbox"/>	
f. Distance from all PROPOSED lot(s) and outlot(s) point of beginning to section corner or quarter corner, in the land division area:	<input checked="" type="checkbox"/>	<input type="checkbox"/>	
g. Approximate location, dimension (if applicable), and name (if applicable) of all of the following, whether EXISTING or PROPOSED, in the land division area:	<input type="checkbox"/>	<input type="checkbox"/>	
(1) Buildings:	<input checked="" type="checkbox"/>	<input type="checkbox"/>	LOT 1
(2) Streets, alleys, and public ways:	<input checked="" type="checkbox"/>	<input type="checkbox"/>	
(3) Driveways:	<input checked="" type="checkbox"/>	<input type="checkbox"/>	LOT 1
(4) Rail lines:	<input type="checkbox"/>	<input checked="" type="checkbox"/>	NONE
(5) Private water wells or water supply systems:	<input checked="" type="checkbox"/>	<input type="checkbox"/>	LOT 1
(6) Private onsite wastewater treatment systems or public sanitary sewer systems:	<input checked="" type="checkbox"/>	<input type="checkbox"/>	LOT 1
(7) Any other public utilities:	<input checked="" type="checkbox"/>	<input type="checkbox"/>	BLDG. HAS UTILITY SERVICES
(8) Easements (Utility, drainageway, pedestrian way, etc.):	<input type="checkbox"/>	<input checked="" type="checkbox"/>	NONE PROPOSED
(9) Vegetative land cover type:	<input checked="" type="checkbox"/>	<input type="checkbox"/>	SEE AIR PHOTO
(10) Environmentally sensitive areas (Floodplain, steep slope, etc.):	<input checked="" type="checkbox"/>	<input type="checkbox"/>	
(11) Productive agricultural soils, cultural resources, and woodlands:	<input type="checkbox"/>	<input checked="" type="checkbox"/>	
(12) Surface water features:	<input checked="" type="checkbox"/>	<input type="checkbox"/>	
(13) Drainageways:	<input checked="" type="checkbox"/>	<input type="checkbox"/>	
(14) Detention or retention areas:	<input checked="" type="checkbox"/>	<input type="checkbox"/>	
(15) Cemeteries:	<input type="checkbox"/>	<input checked="" type="checkbox"/>	NONE
(16) Bridges/culverts:	<input type="checkbox"/>	<input checked="" type="checkbox"/>	NONE
(17) Rock outcroppings:	<input type="checkbox"/>	<input type="checkbox"/>	NONE
h. Approximate location, dimension, name (if applicable), and purpose of all dedicated public parks or outdoor recreation lands, or any other public or private reservation, including any conditions, in the land division area:	<input type="checkbox"/>	<input checked="" type="checkbox"/>	
i. Preliminary concept for connection with existing public sanitary sewer and water supply system or an alternative means of providing water supply and treatment and disposal of sewage, in the land division area:	<input type="checkbox"/>	<input checked="" type="checkbox"/>	
j. Preliminary concept for collecting and discharging stormwater, in the land division area:	<input type="checkbox"/>	<input checked="" type="checkbox"/>	
k. Scale, north arrow, and date of creation:	<input checked="" type="checkbox"/>	<input type="checkbox"/>	
l. Any other information required by the Agency:	<input type="checkbox"/>	<input checked="" type="checkbox"/>	NOTHING REQUESTED
2. Has the map been prepared at a scale not to exceed two hundred (200) feet to the inch, with the map pages numbered in sequence if more than one (1) page is required, and total map pages identified on each page?	<input checked="" type="checkbox"/>	<input type="checkbox"/>	
3. Has the map been prepared by a land surveyor licensed in Wisconsin?	<input checked="" type="checkbox"/>	<input type="checkbox"/>	
4. Have you provided all required application form information and has the required party signed this application form?	<input checked="" type="checkbox"/>	<input type="checkbox"/>	
5. Have you included a hard copy of this application form and the map, an electronic copy of the map in a format compatible with the Agency's Geographic Information System (GIS), and the application fee?	<input checked="" type="checkbox"/>	<input type="checkbox"/>	

THANK YOU FOR COMPLETING THE ROCK COUNTY PRELIMINARY MINOR LAND DIVISION – APPLICATION FORM.

PLEASE SEND VIA POSTAL MAIL, OR HAND-DELIVER, THIS FORM,  
A HARD COPY AND ELECTRONIC COPY OF THE PRELIMINARY MAP, AND THE APPLICATION FEE TO:

ROCK COUNTY PLANNING, ECONOMIC & COMMUNITY DEVELOPMENT AGENCY  
51 N. MAIN ST.  
JANESVILLE, WI 53545





## PRELIMINARY MINOR LAND DIVISION – APPLICATION: REVIEW, RECOMMENDATION, AND ACTION FORM

### AGENCY REVIEW

1. Applicant has contacted Town, Rock County Planning and Development Agency, and City(s)/Village (if applicable) officials and these parties have determined land division is feasible:  Yes  No
  2. Land division is consistent with Town's Comprehensive Plan – Future Land Use Map:  Yes  No
  3. Land division is located in a Farmland Preservation zoning district certified by the State of Wisconsin:  Yes  No  
If you answered **Yes**, proceed to 4. If you answered **No**, proceed to 5.
  4. Land division meets Town Base Farm Tract and any other applicable Farmland Preservation zoning district requirement:  Yes  No
  5. Land division is in an Agricultural Resources Priority Area, per the *Rock County Farmland Preservation Plan*:  Yes  No
  6. Land division will require a zoning change:  Yes  No
  7. Preliminary minor land division application is complete:  Yes  No
- If you answered **Yes** to 7., proceed to 9. If you answered **No** to 7., indicate the missing information below, 7a. – 7e. After all missing information is supplied, proceed to 8. An Agency recommendation (10.) will not be provided until all missing information has been supplied by the applicant.

	Missing Information
<b>7a.</b> A map clearly marked "PRELIMINARY PLAT OF SURVEY OR CERTIFIED SURVEY MAP", identifying the land division area and containing all of the following information:	<input type="checkbox"/>
<b>a.</b> Location of the land division area by section, township, and range:	<input type="checkbox"/>
<b>b.</b> Approximate location and dimension of all <b>EXISTING</b> streets and property lines, including name and ownership (if applicable), in and adjacent to the land division area:	<input type="checkbox"/>
<b>c.</b> <b>EXISTING/PROPOSED</b> County, Town, and City/Village (if applicable) zoning designations of all <b>EXISTING/PROPOSED</b> lot(s) and outlot(s), in and adjacent to the land division area:	<input type="checkbox"/>
<b>d.</b> Approximate location and dimension of all <b>EXISTING/PROPOSED</b> lot(s), outlot(s), and block(s), numbered for reference, in the land division area:	<input type="checkbox"/>
<b>e.</b> Indication of all <b>PROPOSED</b> lot(s) and outlot(s) use if other than single-family residential, in the land division area:	<input type="checkbox"/>
<b>f.</b> Distance from all <b>PROPOSED</b> lot(s) and outlot(s) point of beginning to section corner or quarter corner, in the land division area:	<input type="checkbox"/>
<b>g.</b> Approximate location, dimension and name (if applicable) of all of the following, whether <b>EXISTING</b> or <b>PROPOSED</b> , in the land division area:	<input type="checkbox"/>
<b>(1)</b> Buildings:	<input type="checkbox"/>
<b>(2)</b> Streets, alleys, and public ways:	<input type="checkbox"/>
<b>(3)</b> Driveways:	<input type="checkbox"/>
<b>(4)</b> Rail lines:	<input type="checkbox"/>
<b>(5)</b> Private water wells or water supply systems:	<input type="checkbox"/>
<b>(6)</b> Private onsite wastewater treatment systems or public sanitary sewer systems:	<input type="checkbox"/>
<b>(7)</b> Any other public utilities:	<input type="checkbox"/>
<b>(8)</b> Easements (Utility, drainageway, pedestrian way, etc.):	<input type="checkbox"/>
<b>(9)</b> Vegetative land cover type:	<input type="checkbox"/>
<b>(10)</b> Environmentally sensitive areas (Floodplain, steep slope, etc.):	<input type="checkbox"/>
<b>(11)</b> Productive agricultural soils, cultural resources, and woodlands:	<input type="checkbox"/>
<b>(12)</b> Surface water features:	<input type="checkbox"/>
<b>(13)</b> Drainageways:	<input type="checkbox"/>
<b>(14)</b> Detention or retention areas:	<input type="checkbox"/>
<b>(15)</b> Cemeteries:	<input type="checkbox"/>
<b>(16)</b> Bridges/culverts:	<input type="checkbox"/>
<b>(17)</b> Rock outcroppings:	<input type="checkbox"/>
<b>h.</b> Approximate location, dimension, name (if applicable), and purpose of all dedicated public parks or outdoor recreation lands, or any other public or private reservation, including any conditions, in the land division area:	<input type="checkbox"/>
<b>i.</b> Preliminary concept for connection with existing public sanitary sewer and water supply system or an alternative means of providing water supply and treatment and disposal of sewage, in the land division area:	<input type="checkbox"/>
<b>j.</b> Preliminary concept for collecting and discharging stormwater in the land division area:	<input type="checkbox"/>

AGENCY REVIEW	
	Missing Information
k. Scale, north arrow, and date of creation:	<input type="checkbox"/>
l. Any other information required by the Agency:	<input type="checkbox"/>
7b. Map prepared at a scale not to exceed two hundred (200) feet to the inch, with the map pages numbered in sequence if more than one (1) page is required, and total map pages identified on each page:	<input type="checkbox"/>
7c. Map prepared by a land surveyor licensed in Wisconsin:	<input type="checkbox"/>
7d. All required application form information and required party's signature on the application form:	<input type="checkbox"/>
7e. A hard copy of the application form and the map, an electronic copy of the map in a format compatible with the Agency's Geographic Information System (GIS), and application fee:	<input type="checkbox"/>
8. Preliminary minor land division application is complete:	<input checked="" type="checkbox"/> Yes
9. Preliminary minor land division application has been provided to other reviewing parties for review and comment, and if these parties have comments, said comments have been provided to the Agency: If you answered <b>No</b> , the application must be provided to other reviewing parties before completing any further sections of this form.	<input checked="" type="checkbox"/> Yes <input type="checkbox"/> No

AGENCY RECOMMENDATION	
10. Agency recommendation:	<input type="checkbox"/> Approve <input checked="" type="checkbox"/> Approve With Conditions <input type="checkbox"/> Deny
11. If you answered <b>Approve With Conditions</b> to 10., list conditions (Use additional sheet (2a) if necessary):	
1. 33' half road right of way (ROW) dedicated along N. Crystal Springs Rd. in front of proposed Lots 1 and 2 at the discretion of the Town of Janesville.	
2. Show well and septic locations for existing structures on Lot 1.	
3. Existing structures shall meet setback regulations.	
12. Agency recommendation rationale and findings of fact (Use additional sheet (2a) if necessary):	
AGENCY SIGNATURE: <u>Colin M. Brynes</u>	DATE: <u>9/30/2014</u>
TITLE: <u>Administrator - Rock County Planning, Economic &amp; Community Development Agency</u>	

TOWN ACTION	
13. Town action:	<input checked="" type="checkbox"/> Approve <input type="checkbox"/> Approve With Conditions <input type="checkbox"/> Deny
14. If you answered <b>Approve With Conditions</b> to 13., list conditions (Use additional sheet (2a) if necessary):	
1.	
2.	
3.	
15. Town action rationale and findings of fact (Use additional sheet (2a) if necessary):	
TOWN SIGNATURE: _____	DATE: _____
TITLE: _____	

PLEASE RETURN THIS FORM, VIA POSTAL MAIL OR EMAIL, TO:

ROCK COUNTY PLANNING, ECONOMIC & COMMUNITY DEVELOPMENT AGENCY  
 51 N. MAIN ST.  
 JANESVILLE, WI 53545  
 EMAIL: BRYNES@CO.ROCK.WI.US

ROCK COUNTY PLANNING AND DEVELOPMENT COMMITTEE ACTION	
16. Committee action:	<input type="checkbox"/> Approve <input checked="" type="checkbox"/> Approve With Conditions <input type="checkbox"/> Deny
17. If you answered <b>Approve With Conditions</b> to 16., list conditions (Use additional sheet (2a) if necessary):	
1.	
2.	
3.	
18. Committee action rationale and findings of fact (Use additional sheet (2a) if necessary):	
COMMITTEE SIGNATURE: _____	DATE: _____
TITLE: <u>Chair – Rock County Planning &amp; Development Committee</u>	

**AGENCY RECOMMENDATION**

**11. If you answered Approve With Conditions to 10., list conditions:**

- 3. Note on Final Map: "Since Lot 1 contains existing buildings which utilize an existing private sewage system
- 4. no soil evaluation on the lot was required at the time of this survey. Soils on the lot may be restrictive to the replacement of the existing system."
- 5. Acceptable soil and site evaluation report received on Lot 2.
- 6. Utility easement(s) put on Lot(s) as requested by utility companies.
- 7. Indicate Wetland boundary and Note: " Wetland field delineation required at time of lot development." on Final CSM.
- 8. Indicate FEMA Floodplain on Final CSM.
- 9. Final CSM to be submitted to and approved by the Planning and Development Agency one year after the date of Preliminary Approval.
- 10. Certified Survey Maps that are subject to local approval must be recorded within 6 months of their last approval and 24 months of the first approval.

**12. Agency recommendation rationale and findings of fact:**

The proposed Land Division, creating two lots from an existing A-2 lot in the Town of Janesville along the Rock River. Note: The proposed Land Division is within the Rock Co. Shoreland/Floodplain zoning districts and FEMA Extraterritorial Plat Review Jurisdiction of the City of Janesville. An area of wetlands is indicated by DNR mapping data. A field delineation will be required at the time any development of the lot takes place.

**TOWN ACTION**

**14. If you answered Approve With Conditions to 13., list conditions:**

- 3.
- 4.
- 5.
- 6.
- 7.
- 8.
- 9.
- 10.

**15. Town action rationale and findings of fact:**

**ROCK COUNTY PLANNING AND DEVELOPMENT COMMITTEE ACTION**

**17. If you answered Approve With Conditions to 16., list conditions:**

- 3.
- 4.
- 5.
- 6.
- 7.
- 8.
- 9.
- 10.

**18. Committee action rationale and findings of fact:**



Department Real Property Description

Budget Analysis by Program

Programs	Real Property Description	Mapping									Budget Summary
Positions	3.00	1.00	0.00	0.00	0.00	0.00	0.00	0.00	0.00	0.00	4.00
Salaries	\$136,716	\$49,083	\$0	\$0	\$0	\$0	\$0	\$0	\$0	\$0	\$185,799
Fringe Benefits	\$68,354	\$24,224	\$0	\$0	\$0	\$0	\$0	\$0	\$0	\$0	\$92,578
Operating Expenses	\$2,785	\$0	\$0	\$0	\$0	\$0	\$0	\$0	\$0	\$0	\$2,785
Capital Outlay	\$2,360	\$0	\$0	\$0	\$0	\$0	\$0	\$0	\$0	\$0	\$2,360
Allocation of Services	(\$41,001)	(\$51,315)	\$0	\$0	\$0	\$0	\$0	\$0	\$0	\$0	(\$92,316)
Subtotal	\$169,214	\$21,992	\$0	\$0	\$0	\$0	\$0	\$0	\$0	\$0	\$191,206
Indirect Cost Alloc.											\$0
Total	\$169,214	\$21,992	\$0	\$0	\$0	\$0	\$0	\$0	\$0	\$0	\$191,206
Revenue	\$250	\$0	\$0	\$0	\$0	\$0	\$0	\$0	\$0	\$0	\$250
Fund Bal. Applied											\$0
County Share	\$168,964	\$21,992	\$0	\$0	\$0	\$0	\$0	\$0	\$0	\$0	\$190,956



Department

County Surveyor

Budget Analysis by Program

Programs	Monumentation	Survey Operation	Mapping	Survey Records	Budget Summary
Positions	0.86	0.07	0.25	0.22	1.40
Salaries	\$42,961	\$3,680	\$12,581	\$14,388	\$ 73,610
Fringe Benefits	\$24,912	\$1,841	\$7,148	\$2,902	\$ 36,803
Operating Expenses	\$5,688	\$1,547	\$5,020	\$3,333	\$ 15,588
Capital Outlay	\$0	\$2,650	\$0	\$0	\$ 2,650
Allocation of Services	\$0	\$0	(\$22,929)	(\$18,760)	\$ (41,689)
Subtotal	\$73,561	\$9,718	\$1,820	\$1,863	\$86,962
Indirect Cost Alloc.	\$0	\$0	\$0	\$0	\$0
Total	\$73,561	\$9,718	\$1,820	\$1,863	\$86,962
Revenue	\$0	\$0	\$0	\$ (25)	(\$25)
Fund Bal. Applied	\$0	\$0	\$0	\$0	\$0
County Share	\$73,561	\$9,718	\$1,820	\$1,838	\$86,937

Department Planning and Development

Budget Analysis by Program

Programs	Base Budget	Economic Development	Economic Development WDF- Revolving	Address Signs	Community Development	Budget Summary
Positions	7.00	1.00	0.00	0.00	0.000	8.00
Salaries	\$448,719	\$89,294		\$0	\$0	\$538,013
Fringe Benefits	\$212,472	\$39,726		\$0	\$0	\$252,198
Operating Expenses	\$6,733	\$6,099		\$5,100	\$127,195	\$145,127
Capital Outlay	\$0	\$0	\$0	\$0	\$0	\$0
Allocation of Services	(\$79,937)	\$0		\$0	\$ (73,318)	(\$153,255)
Subtotal	\$587,987	\$135,119	\$0	\$5,100	\$53,877	\$782,083
Indirect Cost Alloc.	\$0	\$0	\$0	\$0	\$0	\$0
Total	\$587,987	\$135,119	\$0	\$5,100	\$53,877	\$782,083
Revenue	\$43,330	\$0		\$5,100	\$800	\$49,230
Fund Bal. Applied	\$0	\$0		\$0	\$0	\$0
County Share	\$544,657	\$135,119	\$0	\$0	\$53,077	\$732,853