



PLANNING & DEVELOPMENT COMMITTEE
THURSDAY, OCTOBER 9, 2014 – 8:00 A.M.
COURTHOUSE CONFERENCE CENTER - (2nd FL – EAST WING)
ROCK COUNTY COURT HOUSE
JANESVILLE, WI

AGENDA

1. Call to Order
2. Adoption of Agenda
3. Minutes of Meeting held Thursday, September 25, 2014
4. Citizen Participation, Communications and Announcements
5. Code Administration & Enforcement
 - A. **Action Item:** Preliminary Land Division Approval
 - LD2014 049 (Johnstown Township) – Morse
 - LD2014 050 (Lima Township) – Fischer
6. Finance
 - A. **Action Item:** Department Bills/Transfers/Pre-Approved Encumbrances and Amendments to Encumbrances
7. Committee Reports
8. Directors Report
 - A. GIS Mapping – Shoreland Zoning District
9. Adjournment

Future Meetings/Work Sessions

October 23, 2014 (8:00 am)
November 13, 2014 (8:00 am)
December 11, 2013 (8:00 am)
January 8, 2015 (8:00 am)
January 22, 2015 (8:00 am)



ROCK COUNTY GOVERNMENT
Planning & Development Agency

INTEROFFICE MEMORANDUM

TO: Rock County Planning and Development Committee

FROM: Planning & Development Agency Staff

SUBJECT: Preliminary Approval of Land Division

DATE: October 1, 2014

Summary:

The following applicants are seeking Preliminary Land Division approval from the P&D Committee:

- LD2014 049 (Johnston Township) – Marion Morse
- LD2014 050 (Lima Township) – Elaine Fischer

Recommendation:

P&D Agency Staff recommends Preliminary Approval of LD2014 049 and LD2014 050 with conditions as indicated.



AGENCY USE ONLY

Application Number: 2014-049

Received By - Date (MM/DD/YYYY): 9-23-14

PRELIMINARY MINOR LAND DIVISION – APPLICATION FORM

****PLEASE DO NOT COMPLETE THIS APPLICATION FORM UNTIL YOU HAVE READ THE ROCK COUNTY PRELIMINARY MINOR LAND DIVISION – APPLICATION FORM INFORMATION. PLEASE COMPLETE BOTH PAGES OF THIS FORM AND PREPARE A MAP CONTAINING ALL INFORMATION AS IDENTIFIED ON PAGE 2 OF THIS FORM.****

1. Applicant has contacted Town, Rock County Planning, Economic & Community Development Agency, and City(s)/Village (if land division is within Extra-Territorial Plat Approval Jurisdiction (ETJ) area) officials and these parties have determined land division is feasible: Yes No
2. Land division is consistent with Town's Comprehensive Plan – Future Land Use Map: Yes No
3. Land division area is located in a Farmland Preservation zoning district certified by the State of Wisconsin: Yes No
If you answered Yes, proceed to 4. If you answered No, proceed to 5.
4. Land division meets Town Base Farm Tract and any other applicable Farmland Preservation zoning district requirement: Yes No
5. Land division will require a zoning change: Yes No

APPLICANT INFORMATION

6. LANDOWNER OR AUTHORIZED LANDOWNER REPRESENTATIVE

a. Name:	MARION MORSE			Telephone:			
Address:	10628 E. COUNTY ROAD A	City:	AVALON	State:	WI	Zip:	53505
b. Name:				Telephone:			
Address:		City:		State:		Zip:	

7. AGENT (SURVEYOR AND DEVELOPER)

a. Surveyor name:	COMBS AND ASSOCIATES, INC			Telephone:	752-0575		
Address:	109 W. MILWAUKEE ST	City:	JANESVILLE	State:	WI	Zip:	53548
b. Developer name:				Telephone:			
Address:		City:		State:		Zip:	

8. Identify the individual from 6. or 7. that will serve as the primary contact: 6a. 6b. 7a. 7b.

LAND DIVISION INFORMATION

9. Reason for land division: Sale/ownership transfer Farm consolidation Refinance Other:

10. Land division area location:	Town of JOHNSTOWN	1/4 of 1/4
	Section 22 AND 27	Tax parcel number(s) - 6-9-179A & 224.2

11. Land division area is located within the Extra-Territorial Plat Approval Jurisdiction (ETJ) Area of a City(s)/Village:
 Yes No If Yes, identify: **City(s)/Village of**

12. Land division area is located adjacent to (check all that apply):
 Local/Town road County highway State highway U.S. highway

13. Landowner's contiguous property area (Square feet or acres): 133 ACRES ML	14. Land division area (Square feet or acres): 14 ACRES ML	15. Current zoning of land division area: A-1 & B-1
16. Number of new/additional lots created by land division: 1	17. Future zoning of new/additional lot(s) created by land division: RR & A-2	18. Future zoning of parent lot: A-1

19. Covenants or restrictions will be placed on the land division area: Yes No
If Yes, identify covenants or restrictions:

20. A residential building is currently located in the land division area: Yes No
If Yes, the building utilizes a: Private onsite wastewater treatment system Public sanitary sewer system

21. Public improvement construction proposal/plan will be submitted by (mm/dd/yyyy):

22. Public improvement construction will begin on (mm/dd/yyyy):

APPLICANT STATEMENT AND SIGNATURE

I, as the undersigned, am a landowner applying for a minor land division in unincorporated Rock County, or am serving as the primary contact for said landowner. I do hereby verify that I have reviewed the ROCK COUNTY PRELIMINARY MINOR LAND DIVISION – APPLICATION FORM INFORMATION, reviewed and completed this application form, and submitted all information as required per said documents, and that all information is correct, accurate, and true to the best of my knowledge and belief, with all information accessible to me. These statements are being made to induce official action on the part of Rock County, its agents, employees, and officials.

LANDOWNER/PRIMARY CONTACT SIGNATURE:	DATE: <u>8-25-14</u>
--------------------------------------	----------------------

APPLICATION CHECKLIST			
	Yes	No	Comment
1. Have you included a map clearly marked "PRELIMINARY PLAT OF SURVEY OR CERTIFIED SURVEY MAP", identifying the land division area and containing all of the following information?	<input checked="" type="checkbox"/>	<input type="checkbox"/>	
a. Location of the land division area by section, township, and range:	<input checked="" type="checkbox"/>	<input type="checkbox"/>	
b. Approximate location and dimension of all EXISTING streets and property lines, including name and ownership (if applicable), in and adjacent to the land division area:	<input checked="" type="checkbox"/>	<input type="checkbox"/>	
c. EXISTING/PROPOSED County, Town, and City/Village (if applicable) zoning designations of all EXISTING/PROPOSED lot(s) and outlot(s), in and adjacent to the land division area:	<input checked="" type="checkbox"/>	<input type="checkbox"/>	
d. Approximate location and dimension of all PROPOSED lot(s), outlot(s) and blocks(s), numbered for reference, in the land division area:	<input checked="" type="checkbox"/>	<input type="checkbox"/>	
e. Indication of all PROPOSED lot(s) and outlot(s) use if other than single-family residential, in the land division area:	<input checked="" type="checkbox"/>	<input type="checkbox"/>	
f. Distance from all PROPOSED lot(s) and outlot(s) point of beginning to section corner or quarter corner, in the land division area:	<input checked="" type="checkbox"/>	<input type="checkbox"/>	
g. Approximate location, dimension (if applicable), and name (if applicable) of all of the following, whether EXISTING or PROPOSED, in the land division area:	<input type="checkbox"/>	<input type="checkbox"/>	
(1) Buildings:	<input checked="" type="checkbox"/>	<input type="checkbox"/>	
(2) Streets, alleys, and public ways:	<input checked="" type="checkbox"/>	<input type="checkbox"/>	
(3) Driveways:	<input checked="" type="checkbox"/>	<input type="checkbox"/>	
(4) Rail lines:	<input type="checkbox"/>	<input checked="" type="checkbox"/>	NONE
(5) Private water wells or water supply systems:	<input checked="" type="checkbox"/>	<input type="checkbox"/>	
(6) Private onsite wastewater treatment systems or public sanitary sewer systems:	<input checked="" type="checkbox"/>	<input type="checkbox"/>	
(7) Any other public utilities:	<input checked="" type="checkbox"/>	<input type="checkbox"/>	
(8) Easements (Utility, drainageway, pedestrian way, etc.):	<input type="checkbox"/>	<input checked="" type="checkbox"/>	NONE PROPOSED
(9) Vegetative land cover type:	<input checked="" type="checkbox"/>	<input type="checkbox"/>	SEE AIR PHOTO
(10) Environmentally sensitive areas (Floodplain, steep slope, etc.):	<input type="checkbox"/>	<input checked="" type="checkbox"/>	NONE
(11) Productive agricultural soils, cultural resources, and woodlands:	<input checked="" type="checkbox"/>	<input type="checkbox"/>	
(12) Surface water features:	<input type="checkbox"/>	<input checked="" type="checkbox"/>	NONE
(13) Drainageways:	<input type="checkbox"/>	<input checked="" type="checkbox"/>	NONE
(14) Detention or retention areas:	<input type="checkbox"/>	<input checked="" type="checkbox"/>	NONE
(15) Cemeteries:	<input type="checkbox"/>	<input checked="" type="checkbox"/>	NONE
(16) Bridges/culverts:	<input type="checkbox"/>	<input checked="" type="checkbox"/>	NONE
(17) Rock outcroppings:	<input type="checkbox"/>	<input checked="" type="checkbox"/>	NONE
h. Approximate location, dimension, name (if applicable), and purpose of all dedicated public parks or outdoor recreation lands, or any other public or private reservation, including any conditions, in the land division area:	<input type="checkbox"/>	<input checked="" type="checkbox"/>	NONE
i. Preliminary concept for connection with existing public sanitary sewer and water supply system or an alternative means of providing water supply and treatment and disposal of sewage, in the land division area:	<input type="checkbox"/>	<input checked="" type="checkbox"/>	NONE
j. Preliminary concept for collecting and discharging stormwater, in the land division area:	<input type="checkbox"/>	<input checked="" type="checkbox"/>	NONE
k. Scale, north arrow, and date of creation:	<input checked="" type="checkbox"/>	<input type="checkbox"/>	
l. Any other information required by the Agency:	<input type="checkbox"/>	<input checked="" type="checkbox"/>	NOTHING REQUESTED
2. Has the map been prepared at a scale not to exceed two hundred (200) feet to the inch, with the map pages numbered in sequence if more than one (1) page is required, and total map pages identified on each page?	<input checked="" type="checkbox"/>	<input type="checkbox"/>	
3. Has the map been prepared by a land surveyor licensed in Wisconsin?	<input checked="" type="checkbox"/>	<input type="checkbox"/>	
4. Have you provided all required application form information and has the required party signed this application form?	<input checked="" type="checkbox"/>	<input type="checkbox"/>	
5. Have you included a hard copy of this application form and the map, an electronic copy of the map in a format compatible with the Agency's Geographic Information System (GIS), and the application fee?	<input checked="" type="checkbox"/>	<input type="checkbox"/>	

THANK YOU FOR COMPLETING THE ROCK COUNTY PRELIMINARY MINOR LAND DIVISION – APPLICATION FORM.

PLEASE SEND VIA POSTAL MAIL, OR HAND-DELIVER, THIS FORM,
A HARD COPY AND ELECTRONIC COPY OF THE PRELIMINARY MAP, AND THE APPLICATION FEE TO:

ROCK COUNTY PLANNING, ECONOMIC & COMMUNITY DEVELOPMENT AGENCY
51 N. MAIN ST.
JANESVILLE, WI 53545

PRELIMINARY CERTIFIED SURVEY MAP

PART OF THE SW 1/4 OF THE SW 1/4 OF SECTION 22 AND PART OF THE NW 1/4 OF THE NW 1/4 OF SECTION 27, ALL IN T.3N., R.14E. OF THE 4TH P.M., TOWN OF JOHNSTOWN, ROCK COUNTY, WISCONSIN.

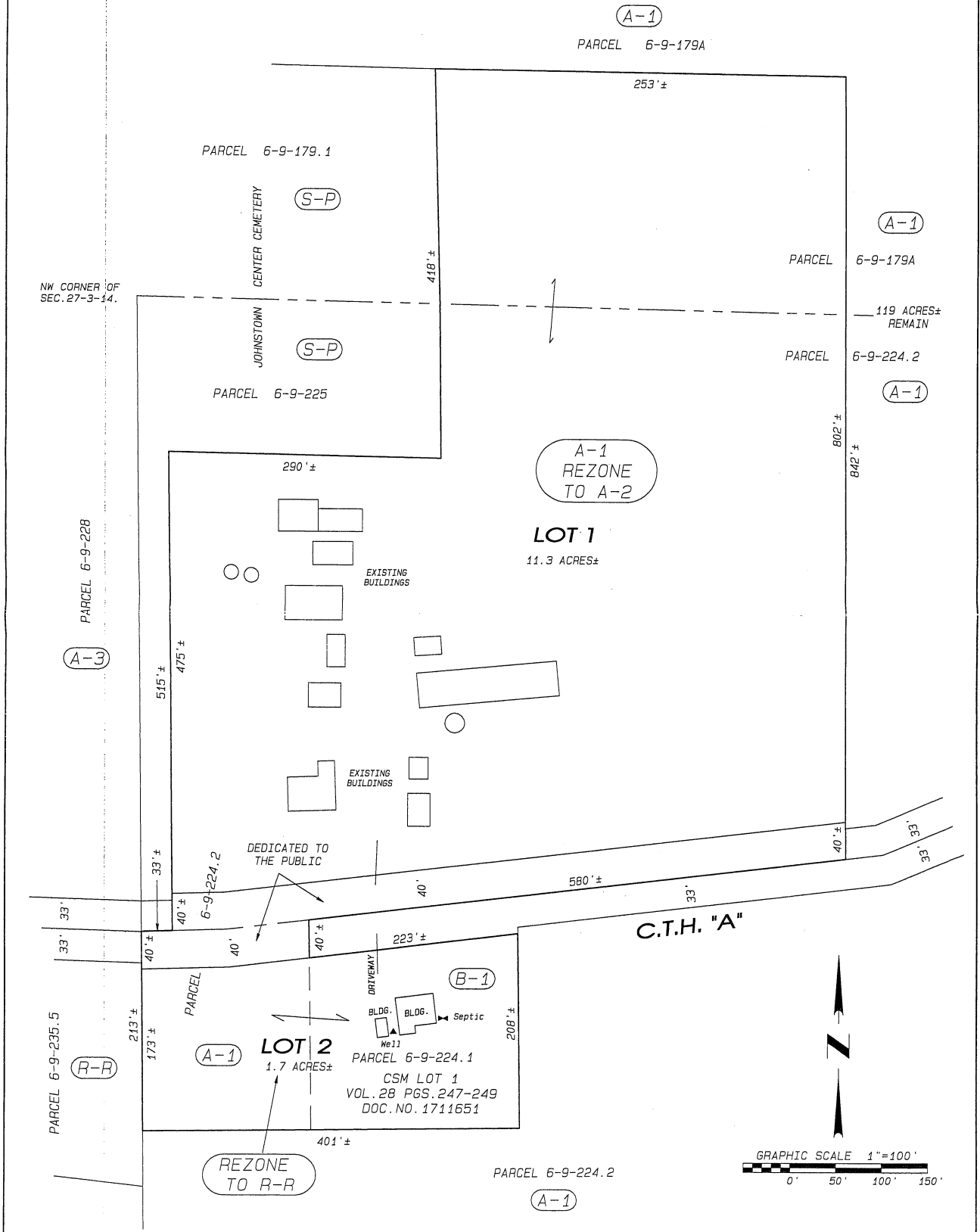

NOTES:

THIS MAP IS SUBJECT TO ANY AND ALL EASEMENTS AND AGREEMENTS, RECORDED AND UNRECORDED.

THE BASIS OF BEARINGS IS ASSUMED.

Project No. 114 - 248 For: MORSE

DATE: AUGUST 20TH, 2014

• LAND SURVEYING
 • LAND PLANNING
 • CIVIL ENGINEERING

109 W. Milwaukee St.
 Janesville, WI 53548
 www.compssurvey.com

tel: 608 752-0575
 fax: 608 752-0534



PRELIMINARY MINOR LAND DIVISION – APPLICATION: REVIEW, RECOMMENDATION, AND ACTION FORM

AGENCY REVIEW

1. Applicant has contacted Town, Rock County Planning and Development Agency, and City(s)/Village (if applicable) officials and these parties have determined land division is feasible:	<input checked="" type="checkbox"/> Yes <input type="checkbox"/> No
2. Land division is consistent with Town's Comprehensive Plan – Future Land Use Map:	<input checked="" type="checkbox"/> Yes <input type="checkbox"/> No
3. Land division is located in a Farmland Preservation zoning district certified by the State of Wisconsin: If you answered Yes , proceed to 4. If you answered No , proceed to 5.	<input checked="" type="checkbox"/> Yes <input type="checkbox"/> No
4. Land division meets Town Base Farm Tract and any other applicable Farmland Preservation zoning district requirement:	<input type="checkbox"/> Yes <input type="checkbox"/> No
5. Land division is in an Agricultural Resources Priority Area, per the <i>Rock County Farmland Preservation Plan</i> :	<input type="checkbox"/> Yes <input type="checkbox"/> No
6. Land division will require a zoning change:	<input checked="" type="checkbox"/> Yes <input type="checkbox"/> No
7. Preliminary minor land division application is complete:	<input checked="" type="checkbox"/> Yes <input type="checkbox"/> No
If you answered Yes to 7., proceed to 9. If you answered No to 7., indicate the missing information below, 7a. – 7e. After all missing information is supplied, proceed to 8. An Agency recommendation (10.) will not be provided until all missing information has been supplied by the applicant.	
	Missing Information
7a. A map clearly marked " <i>PRELIMINARY PLAT OF SURVEY OR CERTIFIED SURVEY MAP</i> ", identifying the land division area and containing all of the following information:	<input type="checkbox"/>
a. Location of the land division area by section, township, and range:	<input type="checkbox"/>
b. Approximate location and dimension of all EXISTING streets and property lines, including name and ownership (if applicable), in and adjacent to the land division area:	<input type="checkbox"/>
c. EXISTING/PROPOSED County, Town, and City/Village (if applicable) zoning designations of all EXISTING/PROPOSED lot(s) and outlot(s), in and adjacent to the land division area:	<input type="checkbox"/>
d. Approximate location and dimension of all EXISTING/PROPOSED lot(s), outlot(s), and block(s), numbered for reference, in the land division area:	<input type="checkbox"/>
e. Indication of all PROPOSED lot(s) and outlot(s) use if other than single-family residential, in the land division area:	<input type="checkbox"/>
f. Distance from all PROPOSED lot(s) and outlot(s) point of beginning to section corner or quarter corner, in the land division area:	<input type="checkbox"/>
g. Approximate location, dimension and name (if applicable) of all of the following, whether EXISTING or PROPOSED , in the land division area:	<input type="checkbox"/>
(1) Buildings:	<input type="checkbox"/>
(2) Streets, alleys, and public ways:	<input type="checkbox"/>
(3) Driveways:	<input type="checkbox"/>
(4) Rail lines:	<input type="checkbox"/>
(5) Private water wells or water supply systems:	<input type="checkbox"/>
(6) Private onsite wastewater treatment systems or public sanitary sewer systems:	<input type="checkbox"/>
(7) Any other public utilities:	<input type="checkbox"/>
(8) Easements (Utility, drainageway, pedestrian way, etc.):	<input type="checkbox"/>
(9) Vegetative land cover type:	<input type="checkbox"/>
(10) Environmentally sensitive areas (Floodplain, steep slope, etc.):	<input type="checkbox"/>
(11) Productive agricultural soils, cultural resources, and woodlands:	<input type="checkbox"/>
(12) Surface water features:	<input type="checkbox"/>
(13) Drainageways:	<input type="checkbox"/>
(14) Detention or retention areas:	<input type="checkbox"/>
(15) Cemeteries:	<input type="checkbox"/>
(16) Bridges/culverts:	<input type="checkbox"/>
(17) Rock outcroppings:	<input type="checkbox"/>
h. Approximate location, dimension, name (if applicable), and purpose of all dedicated public parks or outdoor recreation lands, or any other public or private reservation, including any conditions, in the land division area:	<input type="checkbox"/>
i. Preliminary concept for connection with existing public sanitary sewer and water supply system or an alternative means of providing water supply and treatment and disposal of sewage, in the land division area:	<input type="checkbox"/>
j. Preliminary concept for collecting and discharging stormwater in the land division area:	<input type="checkbox"/>

AGENCY REVIEW	
	Missing Information
k. Scale, north arrow, and date of creation:	<input type="checkbox"/>
l. Any other information required by the Agency:	<input type="checkbox"/>
7b. Map prepared at a scale not to exceed two hundred (200) feet to the inch, with the map pages numbered in sequence if more than one (1) page is required, and total map pages identified on each page:	<input type="checkbox"/>
7c. Map prepared by a land surveyor licensed in Wisconsin:	<input type="checkbox"/>
7d. All required application form information and required party's signature on the application form:	<input type="checkbox"/>
7e. A hard copy of the application form and the map, an electronic copy of the map in a format compatible with the Agency's Geographic Information System (GIS), and application fee:	<input type="checkbox"/>
8. Preliminary minor land division application is complete:	<input checked="" type="checkbox"/> Yes
9. Preliminary minor land division application has been provided to other reviewing parties for review and comment, and if these parties have comments, said comments have been provided to the Agency: <input checked="" type="checkbox"/> Yes <input type="checkbox"/> No If you answered No, the application must be provided to other reviewing parties before completing any further sections of this form.	

AGENCY RECOMMENDATION	
10. Agency recommendation: <input type="checkbox"/> Approve <input checked="" type="checkbox"/> Approve With Conditions <input type="checkbox"/> Deny	
11. If you answered Approve With Conditions to 10., list conditions (Use additional sheet (2a) if necessary):	
1. 40' half road right of way (ROW) dedicated along E. CTH A. in front of proposed Lots 1 & 2.	
2. Show well and septic locations for existing structures on Lot 2.	
3. Existing structures shall meet setback regulations.	
12. Agency recommendation rationale and findings of fact (Use additional sheet (2a) if necessary):	
AGENCY SIGNATURE: <u>Colin M. Brynes</u>	DATE: <u>9/30/2014</u>
TITLE: <u>Administrator - Rock County Planning, Economic & Community Development Agency</u>	

TOWN ACTION	
13. Town action: <input checked="" type="checkbox"/> Approve <input type="checkbox"/> Approve With Conditions <input type="checkbox"/> Deny	
14. If you answered Approve With Conditions to 13., list conditions (Use additional sheet (2a) if necessary):	
1.	
2.	
3.	
15. Town action rationale and findings of fact (Use additional sheet (2a) if necessary):	
TOWN SIGNATURE: _____	DATE: _____
TITLE: _____	

PLEASE RETURN THIS FORM, VIA POSTAL MAIL OR EMAIL, TO:

ROCK COUNTY PLANNING, ECONOMIC & COMMUNITY DEVELOPMENT AGENCY
51 N. MAIN ST.
JANESVILLE, WI 53545
EMAIL: BRYNES@CO.ROCK.WI.US

ROCK COUNTY PLANNING AND DEVELOPMENT COMMITTEE ACTION	
16. Committee action: <input type="checkbox"/> Approve <input checked="" type="checkbox"/> Approve With Conditions <input type="checkbox"/> Deny	
17. If you answered Approve With Conditions to 16., list conditions (Use additional sheet (2a) if necessary):	
1.	
2.	
3.	
18. Committee action rationale and findings of fact (Use additional sheet (2a) if necessary):	
COMMITTEE SIGNATURE: _____	DATE: _____
TITLE: <u>Chair – Rock County Planning & Development Committee</u>	

AGENCY RECOMMENDATION

11. If you answered **Approve With Conditions to 10.**, list conditions:

- 3. Note on Final Map: "Since Lots 1 & 2 contain existing buildings which utilize an existing private sewage systems
- 4. no soil evaluation on the lot was required at the time of this survey. Soils on the lot may be restrictive to the replacement of the existing systems."
- 5. Proposed lot lines must include the system area with the building which utilizes the system.
- 6. Final CSM to be submitted to and approved by the Planning and Development Agency one year after the date of Preliminary Approval.
- 7. Certified Survey Maps that are subject to local approval must be recorded within 6 months of their last approval and 24 months of the first approval.
- 8.
- 9.
- 10.

12. Agency recommendation rationale and findings of fact:

The proposed land division includes creating 2 lots for existing buildings on the north and southside of E. CTH A. The farm buildings to the north have been rezoned by the Town of Johnstown to General Agriculture (A-2). The lot to the south is rezoned to Rural Residential (RR).

TOWN ACTION

14. If you answered **Approve With Conditions to 13.**, list conditions:

- 3.
- 4.
- 5.
- 6.
- 7.
- 8.
- 9.
- 10.

15. Town action rationale and findings of fact:

ROCK COUNTY PLANNING AND DEVELOPMENT COMMITTEE ACTION

17. If you answered **Approve With Conditions to 16.**, list conditions:

- 3.
- 4.
- 5.
- 6.
- 7.
- 8.
- 9.
- 10.

18. Committee action rationale and findings of fact:

ROCK COUNTY PLANNING, ECONOMIC & COMMUNITY
DEVELOPMENT AGENCY
51 SOUTH MAIN STREET
JANESVILLE, WI 53545

TELEPHONE: (608) 757-5587
FAX: (608) 757-5586
EMAIL: PLANNING@CO.ROCK.WI.US
WEB: WWW.CO.ROCK.WI.US



AGENCY USE ONLY

Application Number: 2014-050
Received By - Date
(MM/DD/YYYY): 9-23-14

PRELIMINARY MINOR LAND DIVISION – APPLICATION FORM

****PLEASE DO NOT COMPLETE THIS APPLICATION FORM UNTIL YOU HAVE READ THE ROCK COUNTY PRELIMINARY MINOR LAND DIVISION – APPLICATION FORM INFORMATION. PLEASE COMPLETE BOTH PAGES OF THIS FORM AND PREPARE A MAP CONTAINING ALL INFORMATION AS IDENTIFIED ON PAGE 2 OF THIS FORM.****

1. Applicant has contacted Town, Rock County Planning, Economic & Community Development Agency, and City(s)/Village (if land division is within Extra-Territorial Plat Approval Jurisdiction (ETJ) area) officials and these parties have determined land division is feasible: Yes No
2. Land division is consistent with Town's Comprehensive Plan – Future Land Use Map: Yes No
3. Land division area is located in a Farmland Preservation zoning district certified by the State of Wisconsin: Yes No
If you answered Yes, proceed to 4. If you answered No, proceed to 5.
4. Land division meets Town Base Farm Tract and any other applicable Farmland Preservation zoning district requirement: Yes No
5. Land division will require a zoning change: Yes No

APPLICANT INFORMATION

6. LANDOWNER OR AUTHORIZED LANDOWNER REPRESENTATIVE

a. Name:	ELAINE FISCHER			Telephone:			
Address:	6710 N. COUNTY RD KK	City:	MILTON	State:	WI	Zip:	53563
b. Name:				Telephone:			
Address:		City:		State:		Zip:	

7. AGENT (SURVEYOR AND DEVELOPER)

a. Surveyor name:	COMBS AND ASSOCIATES, INC			Telephone:	752-0575		
Address:	109 W. MILWAUKEE ST	City:	JANESVILLE	State:	WI	Zip:	53548
b. Developer name:				Telephone:			
Address:		City:		State:		Zip:	

8. Identify the individual from 6. or 7. that will serve as the primary contact: 6a. 6b. 7a. 7b.

LAND DIVISION INFORMATION

9. Reason for land division: <input checked="" type="checkbox"/> Sale/ownership transfer <input type="checkbox"/> Farm consolidation <input type="checkbox"/> Refinance <input type="checkbox"/> Other:		
10. Land division area location:	Town of LIMA	NW & SW 1/4 of NW 1/4
	Section 33	Tax parcel number(s) - 6-11-294
11. Land division area is located within the Extra-Territorial Plat Approval Jurisdiction (ETJ) Area of a City(s)/Village: <input type="checkbox"/> Yes <input type="checkbox"/> No If Yes, identify: City(s)/Village of		
12. Land division area is located adjacent to (check all that apply): <input type="checkbox"/> Local/Town road <input checked="" type="checkbox"/> County highway <input type="checkbox"/> State highway <input type="checkbox"/> U.S. highway		
13. Landowner's contiguous property area (Square feet or acres): 101 ACRES ML	14. Land division area (Square feet or acres): 11 ACRES ML	15. Current zoning of land division area: A-1
16. Number of new/additional lots created by land division: 1	17. Future zoning of new/additional lot(s) created by land division: A-1 (cup)	18. Future zoning of parent lot: A-1
19. Covenants or restrictions will be placed on the land division area: <input type="checkbox"/> Yes <input checked="" type="checkbox"/> No If Yes, identify covenants or restrictions:		
20. A residential building is currently located in the land division area: <input checked="" type="checkbox"/> Yes <input type="checkbox"/> No If Yes, the building utilizes a: <input checked="" type="checkbox"/> Private onsite wastewater treatment system <input type="checkbox"/> Public sanitary sewer system		
21. Public improvement construction proposal/plan will be submitted by (mm/dd/yyyy): NONE	22. Public improvement construction will begin on (mm/dd/yyyy):	

APPLICANT STATEMENT AND SIGNATURE

I, as the undersigned, am a landowner applying for a minor land division in unincorporated Rock County, or am serving as the primary contact for said landowner. I do hereby verify that I have reviewed the ROCK COUNTY PRELIMINARY MINOR LAND DIVISION – APPLICATION FORM INFORMATION, reviewed and completed this application form, and submitted all information as required per said documents, and that all information is correct, accurate, and true to the best of my knowledge and belief, with all information accessible to me. These statements are being made to induce official action on the part of Rock County, its agents, employees, and officials.

LANDOWNER/PRIMARY CONTACT SIGNATURE: *Roll J. Weber* DATE: _____

APPLICATION CHECKLIST			
	Yes	No	Comment
1. Have you included a map clearly marked "PRELIMINARY PLAT OF SURVEY OR CERTIFIED SURVEY MAP", identifying the land division area and containing all of the following information?	<input checked="" type="checkbox"/>	<input type="checkbox"/>	
a. Location of the land division area by section, township, and range:	<input checked="" type="checkbox"/>	<input type="checkbox"/>	
b. Approximate location and dimension of all EXISTING streets and property lines, including name and ownership (if applicable), in and adjacent to the land division area:	<input checked="" type="checkbox"/>	<input type="checkbox"/>	
c. EXISTING/PROPOSED County, Town, and City/Village (if applicable) zoning designations of all EXISTING/PROPOSED lot(s) and outlot(s), in and adjacent to the land division area:	<input checked="" type="checkbox"/>	<input type="checkbox"/>	
d. Approximate location and dimension of all PROPOSED lot(s), outlot(s) and blocks(s), numbered for reference, in the land division area:	<input checked="" type="checkbox"/>	<input type="checkbox"/>	
e. Indication of all PROPOSED lot(s) and outlot(s) use if other than single-family residential, in the land division area:	<input checked="" type="checkbox"/>	<input type="checkbox"/>	
f. Distance from all PROPOSED lot(s) and outlot(s) point of beginning to section corner or quarter corner, in the land division area:	<input checked="" type="checkbox"/>	<input type="checkbox"/>	
g. Approximate location, dimension (if applicable), and name (if applicable) of all of the following, whether EXISTING or PROPOSED, in the land division area:	<input type="checkbox"/>	<input type="checkbox"/>	
(1) Buildings:	<input checked="" type="checkbox"/>	<input type="checkbox"/>	
(2) Streets, alleys, and public ways:	<input checked="" type="checkbox"/>	<input type="checkbox"/>	
(3) Driveways:	<input checked="" type="checkbox"/>	<input type="checkbox"/>	
(4) Rail lines:	<input type="checkbox"/>	<input checked="" type="checkbox"/>	NONE
(5) Private water wells or water supply systems:	<input checked="" type="checkbox"/>	<input type="checkbox"/>	
(6) Private onsite wastewater treatment systems or public sanitary sewer systems:	<input checked="" type="checkbox"/>	<input type="checkbox"/>	
(7) Any other public utilities:	<input checked="" type="checkbox"/>	<input type="checkbox"/>	BLDG. HAS UTILITY SERVICES
(8) Easements (Utility, drainageway, pedestrian way, etc.):	<input type="checkbox"/>	<input checked="" type="checkbox"/>	NONE PROPOSED
(9) Vegetative land cover type:	<input checked="" type="checkbox"/>	<input type="checkbox"/>	SEE AIR PHOTO
(10) Environmentally sensitive areas (Floodplain, steep slope, etc.):	<input type="checkbox"/>	<input checked="" type="checkbox"/>	NONE
(11) Productive agricultural soils, cultural resources, and woodlands:	<input checked="" type="checkbox"/>	<input type="checkbox"/>	
(12) Surface water features:	<input type="checkbox"/>	<input checked="" type="checkbox"/>	NONE
(13) Drainageways:	<input type="checkbox"/>	<input checked="" type="checkbox"/>	NONE
(14) Detention or retention areas:	<input type="checkbox"/>	<input checked="" type="checkbox"/>	NONE
(15) Cemeteries:	<input type="checkbox"/>	<input checked="" type="checkbox"/>	NONE
(16) Bridges/culverts:	<input type="checkbox"/>	<input checked="" type="checkbox"/>	NONE
(17) Rock outcroppings:	<input type="checkbox"/>	<input checked="" type="checkbox"/>	NONE
h. Approximate location, dimension, name (if applicable), and purpose of all dedicated public parks or outdoor recreation lands, or any other public or private reservation, including any conditions, in the land division area:	<input checked="" type="checkbox"/>	<input type="checkbox"/>	NONE PROPOSED
i. Preliminary concept for connection with existing public sanitary sewer and water supply system or an alternative means of providing water supply and treatment and disposal of sewage, in the land division area:	<input type="checkbox"/>	<input checked="" type="checkbox"/>	NONE
j. Preliminary concept for collecting and discharging stormwater, in the land division area:	<input type="checkbox"/>	<input checked="" type="checkbox"/>	NONE
k. Scale, north arrow, and date of creation:	<input checked="" type="checkbox"/>	<input type="checkbox"/>	
l. Any other information required by the Agency:	<input type="checkbox"/>	<input checked="" type="checkbox"/>	NOTHING REQUESTED
2. Has the map been prepared at a scale not to exceed two hundred (200) feet to the inch, with the map pages numbered in sequence if more than one (1) page is required, and total map pages identified on each page?	<input checked="" type="checkbox"/>	<input type="checkbox"/>	
3. Has the map been prepared by a land surveyor licensed in Wisconsin?	<input checked="" type="checkbox"/>	<input type="checkbox"/>	
4. Have you provided all required application form information and has the required party signed this application form?	<input checked="" type="checkbox"/>	<input type="checkbox"/>	
5. Have you included a hard copy of this application form and the map, an electronic copy of the map in a format compatible with the Agency's Geographic Information System (GIS), and the application fee?	<input checked="" type="checkbox"/>	<input type="checkbox"/>	

THANK YOU FOR COMPLETING THE ROCK COUNTY PRELIMINARY MINOR LAND DIVISION – APPLICATION FORM.

PLEASE SEND VIA POSTAL MAIL, OR HAND-DELIVER, THIS FORM,
A HARD COPY AND ELECTRONIC COPY OF THE PRELIMINARY MAP, AND THE APPLICATION FEE TO:

ROCK COUNTY PLANNING, ECONOMIC & COMMUNITY DEVELOPMENT AGENCY
51 N. MAIN ST.
JANESVILLE, WI 53545

PRELIMINARY CERTIFIED SURVEY MAP

PART OF THE NW 1/4 OF THE NW 1/4 AND THE PART OF THE SW 1/4 OF THE NW 1/4 OF SECTION 33, T.4N., R.14E., TOWN OF LIMA, ROCK COUNTY, WISCONSIN.

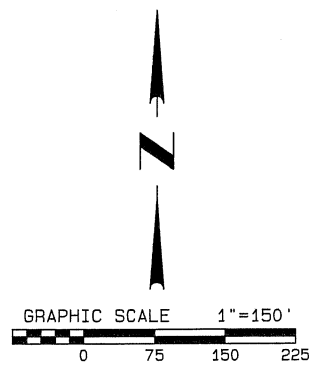
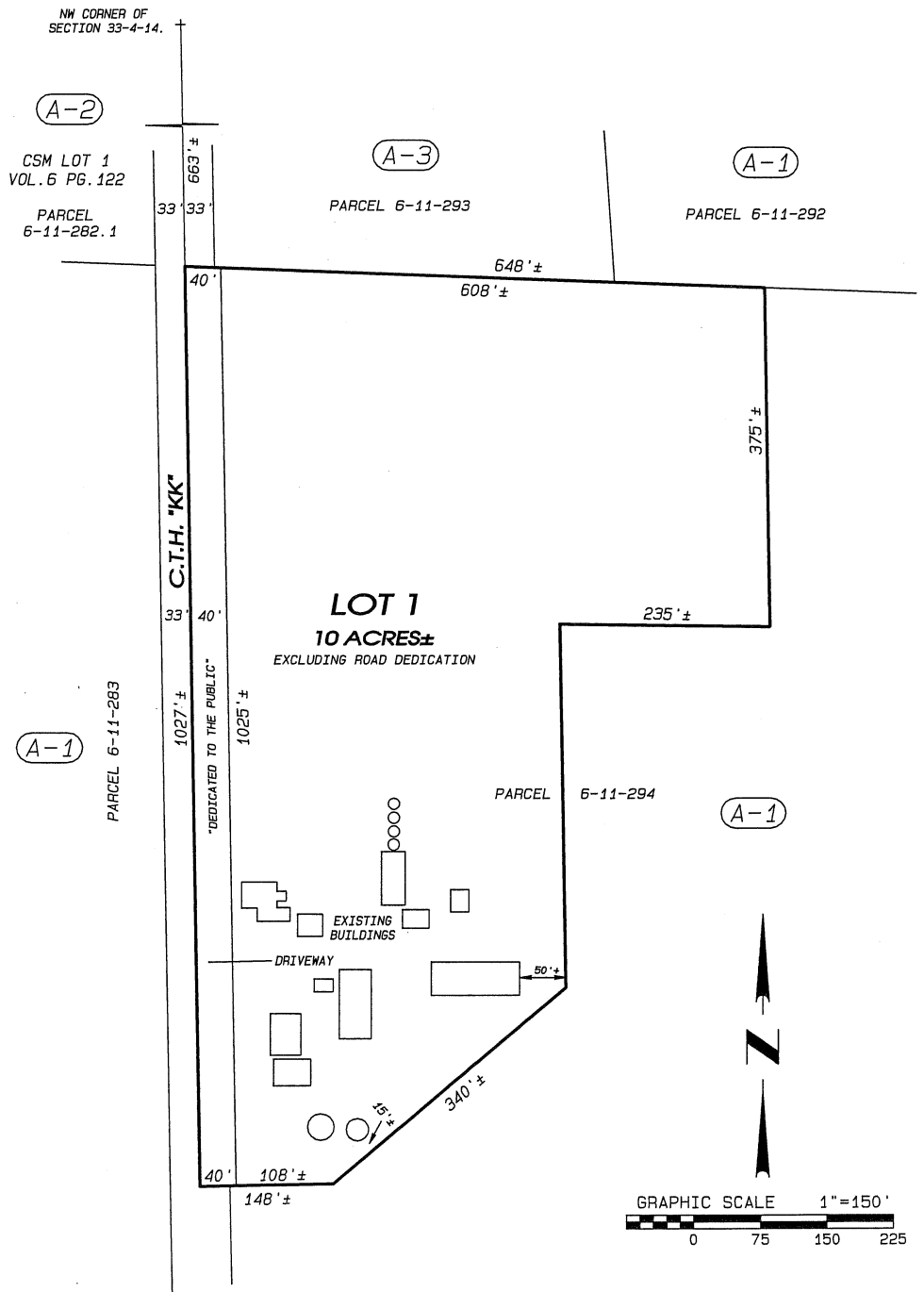

DATE: AUGUST 26, 2014

Combs & Associates

- LAND SURVEYING
- LAND PLANNING
- CIVIL ENGINEERING

109 W. Milwaukee St.
Janesville, WI 53548
www.combsurvey.com

tel: 608 752-0575
fax: 608 752-0534

Project No. 114 - 278 For: FISCHER



PRELIMINARY MINOR LAND DIVISION – APPLICATION: REVIEW, RECOMMENDATION, AND ACTION FORM

AGENCY REVIEW

1. Applicant has contacted Town, Rock County Planning and Development Agency, and City(s)/Village (if applicable) officials and these parties have determined land division is feasible: Yes No
2. Land division is consistent with Town's Comprehensive Plan – Future Land Use Map: Yes No
3. Land division is located in a Farmland Preservation zoning district certified by the State of Wisconsin: Yes No
If you answered **Yes**, proceed to **4**. If you answered **No**, proceed to **5**.
4. Land division meets Town Base Farm Tract and any other applicable Farmland Preservation zoning district requirement: Yes No
5. Land division is in an Agricultural Resources Priority Area, per the *Rock County Farmland Preservation Plan*: Yes No
6. Land division will require a zoning change: Yes No
7. Preliminary minor land division application is complete: Yes No

If you answered **Yes** to **7.**, proceed to **9**. If you answered **No** to **7.**, indicate the missing information below, **7a. – 7e**. After all missing information is supplied, proceed to **8**. An Agency recommendation (**10.**) will not be provided until all missing information has been supplied by the applicant.

	Missing Information
7a. A map clearly marked " <i>PRELIMINARY PLAT OF SURVEY OR CERTIFIED SURVEY MAP</i> ", identifying the land division area and containing all of the following information:	<input type="checkbox"/>
a. Location of the land division area by section, township, and range:	<input type="checkbox"/>
b. Approximate location and dimension of all EXISTING streets and property lines, including name and ownership (if applicable), in and adjacent to the land division area:	<input type="checkbox"/>
c. EXISTING/PROPOSED County, Town, and City/Village (if applicable) zoning designations of all EXISTING/PROPOSED lot(s) and outlot(s), in and adjacent to the land division area:	<input type="checkbox"/>
d. Approximate location and dimension of all EXISTING/PROPOSED lot(s), outlot(s), and block(s), numbered for reference, in the land division area:	<input type="checkbox"/>
e. Indication of all PROPOSED lot(s) and outlot(s) use if other than single-family residential, in the land division area:	<input type="checkbox"/>
f. Distance from all PROPOSED lot(s) and outlot(s) point of beginning to section corner or quarter corner, in the land division area:	<input type="checkbox"/>
g. Approximate location, dimension and name (if applicable) of all of the following, whether EXISTING or PROPOSED , in the land division area:	<input type="checkbox"/>
(1) Buildings:	<input type="checkbox"/>
(2) Streets, alleys, and public ways:	<input type="checkbox"/>
(3) Driveways:	<input type="checkbox"/>
(4) Rail lines:	<input type="checkbox"/>
(5) Private water wells or water supply systems:	<input type="checkbox"/>
(6) Private onsite wastewater treatment systems or public sanitary sewer systems:	<input type="checkbox"/>
(7) Any other public utilities:	<input type="checkbox"/>
(8) Easements (Utility, drainageway, pedestrian way, etc.):	<input type="checkbox"/>
(9) Vegetative land cover type:	<input type="checkbox"/>
(10) Environmentally sensitive areas (Floodplain, steep slope, etc.):	<input type="checkbox"/>
(11) Productive agricultural soils, cultural resources, and woodlands:	<input type="checkbox"/>
(12) Surface water features:	<input type="checkbox"/>
(13) Drainageways:	<input type="checkbox"/>
(14) Detention or retention areas:	<input type="checkbox"/>
(15) Cemeteries:	<input type="checkbox"/>
(16) Bridges/culverts:	<input type="checkbox"/>
(17) Rock outcroppings:	<input type="checkbox"/>
h. Approximate location, dimension, name (if applicable), and purpose of all dedicated public parks or outdoor recreation lands, or any other public or private reservation, including any conditions, in the land division area:	<input type="checkbox"/>
i. Preliminary concept for connection with existing public sanitary sewer and water supply system or an alternative means of providing water supply and treatment and disposal of sewage, in the land division area:	<input type="checkbox"/>
j. Preliminary concept for collecting and discharging stormwater in the land division area:	<input type="checkbox"/>

AGENCY REVIEW	
	Missing Information
k. Scale, north arrow, and date of creation:	<input type="checkbox"/>
l. Any other information required by the Agency:	<input type="checkbox"/>
7b. Map prepared at a scale not to exceed two hundred (200) feet to the inch, with the map pages numbered in sequence if more than one (1) page is required, and total map pages identified on each page:	<input type="checkbox"/>
7c. Map prepared by a land surveyor licensed in Wisconsin:	<input type="checkbox"/>
7d. All required application form information and required party's signature on the application form:	<input type="checkbox"/>
7e. A hard copy of the application form and the map, an electronic copy of the map in a format compatible with the Agency's Geographic Information System (GIS), and application fee:	<input type="checkbox"/>
8. Preliminary minor land division application is complete:	<input checked="" type="checkbox"/> Yes
9. Preliminary minor land division application has been provided to other reviewing parties for review and comment, and if these parties have comments, said comments have been provided to the Agency: <input checked="" type="checkbox"/> Yes <input type="checkbox"/> No If you answered No, the application must be provided to other reviewing parties before completing any further sections of this form.	

AGENCY RECOMMENDATION	
10. Agency recommendation: <input type="checkbox"/> Approve <input checked="" type="checkbox"/> Approve With Conditions <input type="checkbox"/> Deny	
11. If you answered Approve With Conditions to 10., list conditions (Use additional sheet (2a) if necessary):	
1. 40' half road right of way (ROW) dedicated along N. CTH KK. in front of proposed Lot 1.	
2. Show well and septic locations for existing structures on proposed Lot 1.	
3. Existing structures shall meet setback regulations.	
12. Agency recommendation rationale and findings of fact (Use additional sheet (2a) if necessary):	
AGENCY SIGNATURE: <u><i>Colin M. Brynes</i></u>	DATE: <u>9/30/2014</u>
TITLE: <u>Administrator - Rock County Planning, Economic & Community Development Agency</u>	

TOWN ACTION	
13. Town action: <input type="checkbox"/> Approve <input checked="" type="checkbox"/> Approve With Conditions <input type="checkbox"/> Deny	
14. If you answered Approve With Conditions to 13., list conditions (Use additional sheet (2a) if necessary):	
1.	
2.	
3.	
15. Town action rationale and findings of fact (Use additional sheet (2a) if necessary):	
TOWN SIGNATURE: _____	DATE: _____
TITLE: _____	

PLEASE RETURN THIS FORM, VIA POSTAL MAIL OR EMAIL, TO:

ROCK COUNTY PLANNING, ECONOMIC & COMMUNITY DEVELOPMENT AGENCY
51 N. MAIN ST.
JANESVILLE, WI 53545
EMAIL: BRYNES@CO.ROCK.WI.US

ROCK COUNTY PLANNING AND DEVELOPMENT COMMITTEE ACTION	
16. Committee action: <input type="checkbox"/> Approve <input type="checkbox"/> Approve With Conditions <input type="checkbox"/> Deny	
17. If you answered Approve With Conditions to 16., list conditions (Use additional sheet (2a) if necessary):	
1.	
2.	
3.	
18. Committee action rationale and findings of fact (Use additional sheet (2a) if necessary):	
COMMITTEE SIGNATURE: _____	DATE: _____
TITLE: <u>Chair – Rock County Planning & Development Committee</u>	

AGENCY RECOMMENDATION

11. If you answered **Approve With Conditions** to **10.**, list conditions:

- 3. Note on Final Map: "Since Lots 1 contains existing buildings which utilize an existing private sewage system
- 4. no soil evaluation on the lot was required at the time of this survey. Soils on the lot may be restrictive to the replacement of the existing system."
- 5. Proposed lot lines must include the system area with the building which utilizes the system.
- 6. Final CSM to be submitted to and approved by the Planning and Development Agency one year after the date of Preliminary Approval.
- 7. Certified Survey Maps that are subject to local approval must be recorded within 6 months of their last approval and 24 months of the first approval.
- 8.
- 9.
- 10.

12. Agency recommendation rationale and findings of fact:

The proposed land division creates a new lot by splitting off existing Ag buildings along N. CTH KK. The Town of Lima has approved the lot via a Conditional Use Permit in their Exclusive Ag zoning district. There is a field entrance to the south of this lot servicing the parent parcel.

TOWN ACTION

14. If you answered **Approve With Conditions** to **13.**, list conditions:

- 3.
- 4.
- 5.
- 6.
- 7.
- 8.
- 9.
- 10.

15. Town action rationale and findings of fact:

ROCK COUNTY PLANNING AND DEVELOPMENT COMMITTEE ACTION

17. If you answered **Approve With Conditions** to **16.**, list conditions:

- 3.
- 4.
- 5.
- 6.
- 7.
- 8.
- 9.
- 10.

18. Committee action rationale and findings of fact: