



PLANNING & DEVELOPMENT COMMITTEE
THURSDAY, JULY 26, 2012 – 8:00 A.M.
COURTHOUSE CONFERENCE CENTER - (2nd FL – EAST WING)
ROCK COUNTY COURT HOUSE
JANESVILLE, WI
AGENDA

1. Call to Order
2. Adoption of Agenda
3. Minutes of Meeting held Thursday, July 12, 2012
4. Citizen Participation, Communications and Announcements
5. Code Administration & Enforcement
 - A. **Action Item:** Preliminary Approval of Land Divisions
 - LD 2012 026 (Milton Township) – Charles Vogel
 - LD 2012 027 (Clinton Township) – EMH Farms
 - B. **Information Item:** Administrative Quarterly Report
6. Semi-Annual Reports: Attendance at Conferences/Conventions
 - A. Planning & Development Agency
 - B. Real Property Lister
 - C. Surveyor
7. Finance
 - A. **Action Item:** Department Bills/Encumbrances/Amendments/Transfers
8. Planning Director's Report
 - Introducing Planner II Christine Munz-Pritchard
 - Farmland Preservation
 - Beloit Area Water Quality Planning
9. Committee Reports
10. Adjournment

Future Meetings/Work Sessions

August 9, 2012 (8:00 AM)
August 23, 2012 (8:00 AM)
September 13, 2012 (8:00 AM)
September 27, 2012 (8:00 AM)
October 11, 2012 (8:00 AM)



ROCK COUNTY GOVERNMENT
Planning & Development Agency

INTEROFFICE MEMORANDUM

TO: Rock County Planning and Development Committee

THROUGH: Paul Benjamin, Director, Planning & Development Agency

FROM: Planning & Development Agency Staff

SUBJECT: Preliminary Approval of Land Division

DATE: July 18, 2012

Summary:

The following Land Divisions are seeking Preliminary approval from the P&D Committee:

- 2012 026 (Milton Township) _ Charles Vogel
- 2012 027 (Clinton Township) – EMH Farms Inc.

Recommendation or Action:

P&D Agency Staff recommends Preliminary Approval of Land Division 2012 026 and 2012 027 with conditions as presented.



AGENCY USE ONLY

Application Number: 2012-026

Received By - Date
(MM/DD/YYYY): 6-20-12

PRELIMINARY MINOR LAND DIVISION – APPLICATION FORM

**PLEASE DO NOT COMPLETE THIS APPLICATION FORM UNTIL YOU HAVE READ THE ROCK COUNTY
PRELIMINARY MINOR LAND DIVISION – APPLICATION FORM INFORMATION. PLEASE COMPLETE BOTH PAGES
OF THIS FORM AND PREPARE A MAP CONTAINING ALL INFORMATION AS IDENTIFIED ON PAGE 2 OF THIS FORM.**

1. Applicant has contacted Town, Rock County Planning, Economic & Community Development Agency, and City(s)/Village (if land division is within Extra-Territorial Plat Approval Jurisdiction (ETJ) area) officials and these parties have determined land division is feasible: Yes No
2. Land division is consistent with Town's Comprehensive Plan – Future Land Use Map: Yes No
3. Land division area is located in a Farmland Preservation zoning district certified by the State of Wisconsin: Yes No
If you answered Yes, proceed to 4. If you answered No, proceed to 5.
4. Land division meets Town Base Farm Tract and any other applicable Farmland Preservation zoning district requirement: Yes No
5. Land division will require a zoning change: Yes No

APPLICANT INFORMATION

6. LANDOWNER OR AUTHORIZED LANDOWNER REPRESENTATIVE

a. Name:	CHARLES AND KATHY VOGEL	Telephone:	
Address:	11302 N. VOGEL ROAD	City:	MILTON
		State:	WI
		Zip:	53563
b. Name:		Telephone:	
Address:		City:	
		State:	
		Zip:	

7. AGENT (SURVEYOR AND DEVELOPER)

a. Surveyor name:	COMBS AND ASSOCIATES, INC.	Telephone:	752-0575
Address:	109 W. MILWAUKEE ST.	City:	JANESVILLE
		State:	WI
		Zip:	53548
b. Developer name:		Telephone:	
Address:		City:	
		State:	
		Zip:	

8. Identify the individual from 6. or 7. that will serve as the primary contact: 6a. 6b. 7a. 7b.

LAND DIVISION INFORMATION

9. Reason for land division: Sale/ownership transfer Farm consolidation Refinance Other:

10. Land division area location:

Town of MILTON	NW 1/4 of SE 1/4
Section 3	Tax parcel number(s) - 6-13-24 & 6-13-24A

11. Land division area is located within the Extra-Territorial Plat Approval Jurisdiction (ETJ) Area of a City(s)/Village:
 Yes No If Yes, identify: City(s)/Village of

12. Land division area is located adjacent to (check all that apply):
 Local/Town road County highway State highway U.S. highway

13. Landowner's contiguous property area (Square feet or acres): 160 ACRES m/l	14. Land division area (Square feet or acres): 3.4 ACRES m/l	15. Current zoning of land division area: A-1
16. Number of new/additional lots created by land division: 1	17. Future zoning of new/additional lot(s) created by land division: A-1 (C.U.P.)	18. Future zoning of parent lot: A-1

19. Covenants or restrictions will be placed on the land division area: Yes No
If Yes, identify covenants or restrictions:

20. A residential building is currently located in the land division area: Yes No
If Yes, the building utilizes a: Private onsite wastewater treatment system Public sanitary sewer system

21. Public improvement construction proposal/plan will be submitted by (mm/dd/yyyy): NONE

22. Public improvement construction will begin on (mm/dd/yyyy):

APPLICANT STATEMENT AND SIGNATURE

I, as the undersigned, am a landowner applying for a minor land division in unincorporated Rock County, or am serving as the primary contact for said landowner. I do hereby verify that I have reviewed the ROCK COUNTY PRELIMINARY MINOR LAND DIVISION – APPLICATION FORM INFORMATION, reviewed and completed this application form, and submitted all information as required per said documents, and that all information is correct, accurate, and true to the best of my knowledge and belief, with all information accessible to me. These statements are being made to induce official action on the part of Rock County, its agents, employees, and officials.

LANDOWNER/PRIMARY CONTACT SIGNATURE:	DATE: <u>6-15-12</u>
--------------------------------------	----------------------

APPLICATION CHECKLIST			
	Yes	No	Comment
1. Have you included a map clearly marked "PRELIMINARY PLAT OF SURVEY OR CERTIFIED SURVEY MAP", identifying the land division area and containing all of the following information?	<input checked="" type="checkbox"/>	<input type="checkbox"/>	
a. Location of the land division area by section, township, and range:	<input checked="" type="checkbox"/>	<input type="checkbox"/>	
b. Approximate location and dimension of all EXISTING streets and property lines, including name and ownership (if applicable), in and adjacent to the land division area:	<input checked="" type="checkbox"/>	<input type="checkbox"/>	
c. EXISTING/PROPOSED County, Town, and City/Village (if applicable) zoning designations of all EXISTING/PROPOSED lot(s) and outlot(s), in and adjacent to the land division area:	<input checked="" type="checkbox"/>	<input type="checkbox"/>	
d. Approximate location and dimension of all PROPOSED lot(s), outlot(s) and blocks(s), numbered for reference, in the land division area:	<input checked="" type="checkbox"/>	<input type="checkbox"/>	
e. Indication of all PROPOSED lot(s) and outlot(s) use if other than single-family residential, in the land division area:	<input checked="" type="checkbox"/>	<input type="checkbox"/>	
f. Distance from all PROPOSED lot(s) and outlot(s) point of beginning to section corner or quarter corner, in the land division area:	<input checked="" type="checkbox"/>	<input type="checkbox"/>	
g. Approximate location, dimension (if applicable), and name (if applicable) of all of the following, whether EXISTING or PROPOSED, in the land division area:	<input type="checkbox"/>	<input type="checkbox"/>	
(1) Buildings:	<input checked="" type="checkbox"/>	<input type="checkbox"/>	
(2) Streets, alleys, and public ways:	<input checked="" type="checkbox"/>	<input type="checkbox"/>	
(3) Driveways:	<input checked="" type="checkbox"/>	<input type="checkbox"/>	
(4) Rail lines:	<input type="checkbox"/>	<input checked="" type="checkbox"/>	NONE
(5) Private water wells or water supply systems:	<input checked="" type="checkbox"/>	<input type="checkbox"/>	
(6) Private onsite wastewater treatment systems or public sanitary sewer systems:	<input checked="" type="checkbox"/>	<input type="checkbox"/>	
(7) Any other public utilities:	<input checked="" type="checkbox"/>	<input type="checkbox"/>	BLDGS. HAVE UTILITY SERVICES
(8) Easements (Utility, drainageway, pedestrian way, etc.):	<input type="checkbox"/>	<input checked="" type="checkbox"/>	NONE PROPOSED
(9) Vegetative land cover type:	<input type="checkbox"/>	<input checked="" type="checkbox"/>	SEE AIR PHOTO
(10) Environmentally sensitive areas (Floodplain, steep slope, etc.):	<input checked="" type="checkbox"/>	<input type="checkbox"/>	GIS INDICATE D SLOPES
(11) Productive agricultural soils, cultural resources, and woodlands:	<input type="checkbox"/>	<input checked="" type="checkbox"/>	
(12) Surface water features:	<input checked="" type="checkbox"/>	<input type="checkbox"/>	
(13) Drainageways:	<input type="checkbox"/>	<input checked="" type="checkbox"/>	NONE
(14) Detention or retention areas:	<input checked="" type="checkbox"/>	<input type="checkbox"/>	
(15) Cemeteries:	<input type="checkbox"/>	<input checked="" type="checkbox"/>	NONE
(16) Bridges/culverts:	<input type="checkbox"/>	<input checked="" type="checkbox"/>	NONE
(17) Rock outcroppings:	<input type="checkbox"/>	<input checked="" type="checkbox"/>	NONE
h. Approximate location, dimension, name (if applicable), and purpose of all dedicated public parks or outdoor recreation lands, or any other public or private reservation, including any conditions, in the land division area:	<input type="checkbox"/>	<input checked="" type="checkbox"/>	NONE
i. Preliminary concept for connection with existing public sanitary sewer and water supply system or an alternative means of providing water supply and treatment and disposal of sewage, in the land division area:	<input type="checkbox"/>	<input checked="" type="checkbox"/>	NONE
j. Preliminary concept for collecting and discharging stormwater, in the land division area:	<input type="checkbox"/>	<input checked="" type="checkbox"/>	NONE
k. Scale, north arrow, and date of creation:	<input checked="" type="checkbox"/>	<input type="checkbox"/>	
l. Any other information required by the Agency:	<input type="checkbox"/>	<input checked="" type="checkbox"/>	NOTHING REQUESTED
2. Has the map been prepared at a scale not to exceed two hundred (200) feet to the inch, with the map pages numbered in sequence if more than one (1) page is required, and total map pages identified on each page?	<input checked="" type="checkbox"/>	<input type="checkbox"/>	
3. Has the map been prepared by a land surveyor licensed in Wisconsin?	<input checked="" type="checkbox"/>	<input type="checkbox"/>	
4. Have you provided all required application form information and has the required party signed this application form?	<input checked="" type="checkbox"/>	<input type="checkbox"/>	
5. Have you included a hard copy of this application form and the map, an electronic copy of the map in a format compatible with the Agency's Geographic Information System (GIS), and the application fee?	<input checked="" type="checkbox"/>	<input type="checkbox"/>	

THANK YOU FOR COMPLETING THE ROCK COUNTY PRELIMINARY MINOR LAND DIVISION – APPLICATION FORM.

PLEASE SEND VIA POSTAL MAIL, OR HAND-DELIVER, THIS FORM,
A HARD COPY AND ELECTRONIC COPY OF THE PRELIMINARY MAP, AND THE APPLICATION FEE TO:

ROCK COUNTY PLANNING, ECONOMIC & COMMUNITY DEVELOPMENT AGENCY
51 N. MAIN ST.
JANESVILLE, WI 53545

PRELIMINARY CERTIFIED SURVEY MAP

LOCATED IN THE NW 1/4 OF THE SE 1/4 OF SECTION 3, T.4N., R.13E. OF THE 4TH P.M., TOWN OF MILTON, ROCK COUNTY, WISCONSIN.

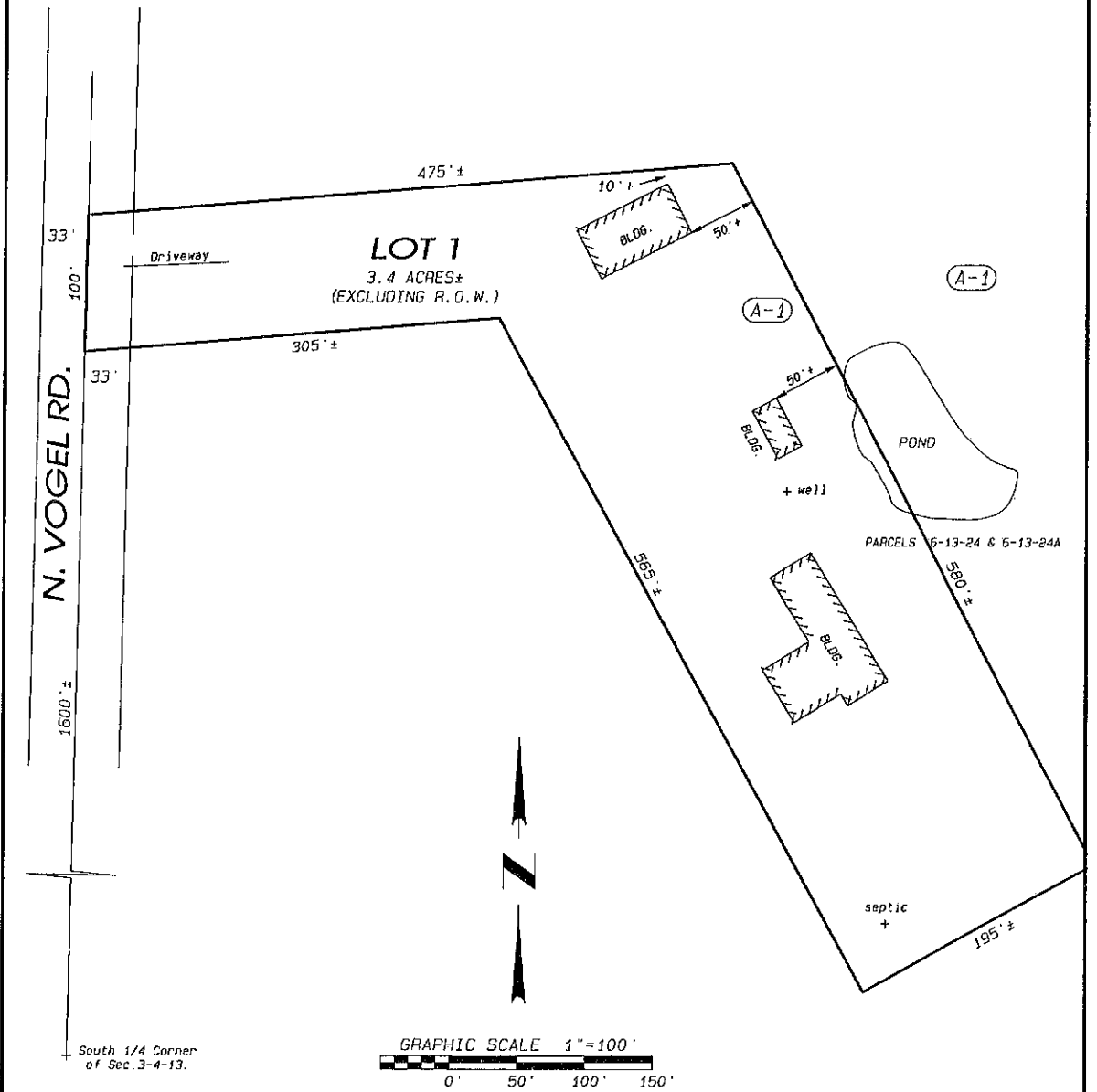

DATE: JUNE 19, 2012

NOTES:

THIS MAP IS SUBJECT TO ANY AND ALL EASEMENTS AND AGREEMENTS, RECORDED AND UNRECORDED.

THE BASIS OF BEARINGS IS ASSUMED.

Project No. 111 - 010

For: VOGEL



- LAND SURVEYING
- LAND PLANNING
- CIVIL ENGINEERING

109 W. Milwaukee St.
Janesville, WI 53548
www.combsurvey.com

tel: 608 752-0575
fax: 608 752-0534



Application Number: _____ LD 2012 026

PRELIMINARY MINOR LAND DIVISION – APPLICATION: REVIEW, RECOMMENDATION, AND ACTION FORM

AGENCY REVIEW

1. Applicant has contacted Town, Rock County Planning and Development Agency, and City(s)/Village (if applicable) officials and these parties have determined land division is feasible: Yes No
2. Land division is consistent with Town's Comprehensive Plan – Future Land Use Map: Yes No
3. Land division is located in a Farmland Preservation zoning district certified by the State of Wisconsin: Yes No
If you answered **Yes**, proceed to **4**. If you answered **No**, proceed to **5**.
4. Land division meets Town Base Farm Tract and any other applicable Farmland Preservation zoning district requirement: Yes No
5. Land division is in an Agricultural Resources Priority Area, per the *Rock County Farmland Preservation Plan*: Yes No
6. Land division will require a zoning change: Yes No
7. Preliminary minor land division application is complete: Yes No

If you answered **Yes** to **7.**, proceed to **9**. If you answered **No** to **7.**, indicate the missing information below, **7a. – 7e**. After all missing information is supplied, proceed to **8**. An Agency recommendation (**10.**) will not be provided until all missing information has been supplied by the applicant.

	Missing Information
7a. A map clearly marked "PRELIMINARY PLAT OF SURVEY OR CERTIFIED SURVEY MAP", identifying the land division area and containing all of the following information:	<input type="checkbox"/>
a. Location of the land division area by section, township, and range:	<input type="checkbox"/>
b. Approximate location and dimension of all EXISTING streets and property lines, including name and ownership (if applicable), in and adjacent to the land division area:	<input type="checkbox"/>
c. EXISTING/PROPOSED County, Town, and City/Village (if applicable) zoning designations of all EXISTING/PROPOSED lot(s) and outlot(s), in and adjacent to the land division area:	<input type="checkbox"/>
d. Approximate location and dimension of all EXISTING/PROPOSED lot(s), outlot(s), and block(s), numbered for reference, in the land division area:	<input type="checkbox"/>
e. Indication of all PROPOSED lot(s) and outlot(s) use if other than single-family residential, in the land division area:	<input type="checkbox"/>
f. Distance from all PROPOSED lot(s) and outlot(s) point of beginning to section corner or quarter corner, in the land division area:	<input type="checkbox"/>
g. Approximate location, dimension and name (if applicable) of all of the following, whether EXISTING or PROPOSED , in the land division area:	<input type="checkbox"/>
(1) Buildings:	<input type="checkbox"/>
(2) Streets, alleys, and public ways:	<input type="checkbox"/>
(3) Driveways:	<input type="checkbox"/>
(4) Rail lines:	<input type="checkbox"/>
(5) Private water wells or water supply systems:	<input type="checkbox"/>
(6) Private onsite wastewater treatment systems or public sanitary sewer systems:	<input type="checkbox"/>
(7) Any other public utilities:	<input type="checkbox"/>
(8) Easements (Utility, drainageway, pedestrian way, etc.):	<input type="checkbox"/>
(9) Vegetative land cover type:	<input type="checkbox"/>
(10) Environmentally sensitive areas (Floodplain, steep slope, etc.):	<input type="checkbox"/>
(11) Productive agricultural soils, cultural resources, and woodlands:	<input type="checkbox"/>
(12) Surface water features:	<input type="checkbox"/>
(13) Drainageways:	<input type="checkbox"/>
(14) Detention or retention areas:	<input type="checkbox"/>
(15) Cemeteries:	<input type="checkbox"/>
(16) Bridges/culverts:	<input type="checkbox"/>
(17) Rock outcroppings:	<input type="checkbox"/>
h. Approximate location, dimension, name (if applicable), and purpose of all dedicated public parks or outdoor recreation lands, or any other public or private reservation, including any conditions, in the land division area:	<input type="checkbox"/>
i. Preliminary concept for connection with existing public sanitary sewer and water supply system or an alternative means of providing water supply and treatment and disposal of sewage, in the land division area:	<input type="checkbox"/>
j. Preliminary concept for collecting and discharging stormwater in the land division area:	<input type="checkbox"/>

AGENCY REVIEW	
	Missing Information
k. Scale, north arrow, and date of creation:	<input type="checkbox"/>
l. Any other information required by the Agency:	<input type="checkbox"/>
7b. Map prepared at a scale not to exceed two hundred (200) feet to the inch, with the map pages numbered in sequence if more than one (1) page is required, and total map pages identified on each page:	<input type="checkbox"/>
7c. Map prepared by a land surveyor licensed in Wisconsin:	<input type="checkbox"/>
7d. All required application form information and required party's signature on the application form:	<input type="checkbox"/>
7e. A hard copy of the application form and the map, an electronic copy of the map in a format compatible with the Agency's Geographic Information System (GIS), and application fee:	<input type="checkbox"/>
8. Preliminary minor land division application is complete:	<input checked="" type="checkbox"/> Yes
9. Preliminary minor land division application has been provided to other reviewing parties for review and comment, and if these parties have comments, said comments have been provided to the Agency: <input checked="" type="checkbox"/> Yes <input type="checkbox"/> No If you answered No, the application must be provided to other reviewing parties before completing any further sections of this form.	

AGENCY RECOMMENDATION	
10. Agency recommendation: <input type="checkbox"/> Approve <input checked="" type="checkbox"/> Approve With Conditions <input type="checkbox"/> Deny	
11. If you answered Approve With Conditions to 10., list conditions (Use additional sheet (2a) if necessary):	
1. Note on Final Map: "Since Lot 1 contains existing buildings which utilize an existing private sewage system no soil evaluation on the lot was required at the time of this survey. However, soils on the lot may be restrictive to the replacement of the existing system."	
2. Existing structures shall meet setback regulations	
3. Existing structures shall meet setback regulations	
12. Agency recommendation rationale and findings of fact (Use additional sheet (2a) if necessary):	
AGENCY SIGNATURE: <u>Colin M. Brynes</u> TITLE: <u>Administrator - Rock County Planning, Economic & Community Development Agency</u>	DATE: <u>6/29/2012</u>

TOWN ACTION	
13. Town action: <input type="checkbox"/> Approve <input checked="" type="checkbox"/> Approve With Conditions <input type="checkbox"/> Deny	
14. If you answered Approve With Conditions to 13., list conditions (Use additional sheet (2a) if necessary):	
1. _____	
2. _____	
3. _____	
15. Town action rationale and findings of fact (Use additional sheet (2a) if necessary):	
TOWN SIGNATURE: _____ TITLE: _____	DATE: _____

PLEASE RETURN THIS FORM, VIA POSTAL MAIL OR EMAIL, TO:
 ROCK COUNTY PLANNING, ECONOMIC & COMMUNITY DEVELOPMENT AGENCY
 51 N. MAIN ST.
 JANESVILLE, WI 53545
 EMAIL: BRYNES@CO.ROCK.WI.US

ROCK COUNTY PLANNING AND DEVELOPMENT COMMITTEE ACTION	
16. Committee action: <input type="checkbox"/> Approve <input checked="" type="checkbox"/> Approve With Conditions <input type="checkbox"/> Deny	
17. If you answered Approve With Conditions to 16., list conditions (Use additional sheet (2a) if necessary):	
1. _____	
2. _____	
3. _____	
18. Committee action rationale and findings of fact (Use additional sheet (2a) if necessary):	
COMMITTEE SIGNATURE: _____ TITLE: <u>Chair – Rock County Planning & Development Committee</u>	DATE: _____

AGENCY RECOMMENDATION

11. If you answered **Approve With Conditions to 10.**, list conditions:

- 3. Show septic and well locations for existing structures on final map
- 4. Final CSM to be submitted to approved by the Planning and Development Agency on or before , 2013
- 5. Certified Survey Maps that are subject to local approval must be recorded within 6 months of their last approval and 24 months of the first approval.
- 6. Recommend Town of Milton review A-1 CUP Zoning. Splits are allowed for exiting buildings at time of adoption A-1.
- 7. Lot configuration does not meet Sec. 38-16(2)(e) Flag lots. It appears the configurallon may be caused by a MFL Tax Parcel. Applicant shall verify.
- 8.
- 9.
- 10.

12. Agency recommendation rationale and findings of fact:

TOWN ACTION

14. If you answered **Approve With Conditions to 13.**, list conditions:

- 3.
- 4.
- 5.
- 6.
- 7.
- 8.
- 9.
- 10.

15. Town action rationale and findings of fact:

ROCK COUNTY PLANNING AND DEVELOPMENT COMMITTEE ACTION

17. If you answered **Approve With Conditions to 16.**, list conditions:

- 3.
- 4.
- 5.
- 6.
- 7.
- 8.
- 9.
- 10.

18. Committee action rationale and findings of fact:



AGENCY USE ONLY	
Application Number:	2012 027
Received By - Date (MM/DD/YYYY):	6/27/2012

PRELIMINARY MINOR LAND DIVISION – APPLICATION FORM

****PLEASE DO NOT COMPLETE THIS APPLICATION FORM UNTIL YOU HAVE READ THE ROCK COUNTY PRELIMINARY MINOR LAND DIVISION – APPLICATION FORM INFORMATION. PLEASE COMPLETE BOTH PAGES OF THIS FORM AND PREPARE A MAP CONTAINING ALL INFORMATION AS IDENTIFIED ON PAGE 2 OF THIS FORM.****

1. Applicant has contacted Town, Rock County Planning, Economic & Community Development Agency, and City(s)/Village (if land division is within Extra-Territorial Plat Approval Jurisdiction (ETJ) area) officials and these parties have determined land division is feasible: Yes No
2. Land division is consistent with Town's Comprehensive Plan – Future Land Use Map: Yes No
3. Land division area is located in a Farmland Preservation zoning district certified by the State of Wisconsin: Yes No
If you answered Yes, proceed to 4. If you answered No, proceed to 5.
4. Land division meets Town Base Farm Tract and any other applicable Farmland Preservation zoning district requirement: Yes No
5. Land division will require a zoning change: Yes No

APPLICANT INFORMATION

6. LANDOWNER OR AUTHORIZED LANDOWNER REPRESENTATIVE

a. Name:	EMH FARMS INC			Telephone:	751-2569	
Address:	PO BOX 488	City:	CLINTON	State:	WI	Zip: 53525
b. Name:				Telephone:		
Address:		City:		State:		Zip:

7. AGENT (SURVEYOR AND DEVELOPER)

a. Surveyor name:	Combs And Associates, Inc.			Telephone:	752-0575	
Address:	109 W. Milwaukee Street	City:	Janesville	State:	WI	Zip: 53548
b. Developer name:				Telephone:		
Address:		City:		State:		Zip:

8. Identify the individual from 6. or 7. that will serve as the primary contact: 6a. 6b. 7a. 7b.

LAND DIVISION INFORMATION

9. Reason for land division: Sale/ownership transfer Farm consolidation Refinance Other:

10. Land division area location:	Town of CLINTON	SE 1/4 of SW 1/4
	Section 14	Tax parcel number(s) - 6-5-154

11. Land division area is located within the Extra-Territorial Plat Approval Jurisdiction (ETJ) Area of a City(s)/Village:
 Yes No If Yes, identify: City(s)/Village of

12. Land division area is located adjacent to (check all that apply):
 Local/Town road County highway State highway U.S. highway

13. Landowner's contiguous property area (Square feet or acres): 56 ACRES m/l	14. Land division area (Square feet or acres): 2.2 ACRES m/l	15. Current zoning of land division area: A-1
16. Number of new/additional lots created by land division: One	17. Future zoning of new/additional lot(s) created by land division: A-1 (cup)	18. Future zoning of parent lot: A-1

19. Covenants or restrictions will be placed on the land division area: Yes No
If Yes, identify covenants or restrictions:

20. A residential building is currently located in the land division area: Yes No
If Yes, the building utilizes a: Private onsite wastewater treatment system Public sanitary sewer system

21. Public improvement construction proposal/plan will be submitted by (mm/dd/yyyy):

22. Public improvement construction will begin on (mm/dd/yyyy):

APPLICANT STATEMENT AND SIGNATURE

I, as the undersigned, am a landowner applying for a minor land division in unincorporated Rock County, or am serving as the primary contact for said landowner. I do hereby verify that I have reviewed the ROCK COUNTY PRELIMINARY MINOR LAND DIVISION – APPLICATION FORM INFORMATION, reviewed and completed this application form, and submitted all information as required per said documents, and that all information is correct, accurate, and true to the best of my knowledge and belief, with all information accessible to me. These statements are being made to induce official action on the part of Rock County, its agents, employees, and officials.

LANDOWNER/PRIMARY CONTACT SIGNATURE: _____	DATE: _____
--	-------------

APPLICATION CHECKLIST			
	Yes	No	Comment
1. Have you included a map clearly marked "PRELIMINARY PLAT OF SURVEY OR CERTIFIED SURVEY MAP", identifying the land division area and containing all of the following information?	<input checked="" type="checkbox"/>	<input type="checkbox"/>	
a. Location of the land division area by section, township, and range:	<input checked="" type="checkbox"/>	<input type="checkbox"/>	
b. Approximate location and dimension of all EXISTING streets and property lines, including name and ownership (if applicable), in and adjacent to the land division area:	<input checked="" type="checkbox"/>	<input type="checkbox"/>	
c. EXISTING/PROPOSED County, Town, and City/Village (if applicable) zoning designations of all EXISTING/PROPOSED lot(s) and outlot(s), in and adjacent to the land division area:	<input checked="" type="checkbox"/>	<input type="checkbox"/>	
d. Approximate location and dimension of all PROPOSED lot(s), outlot(s) and blocks(s), numbered for reference, in the land division area:	<input checked="" type="checkbox"/>	<input type="checkbox"/>	
e. Indication of all PROPOSED lot(s) and outlot(s) use if other than single-family residential, in the land division area:	<input checked="" type="checkbox"/>	<input type="checkbox"/>	
f. Distance from all PROPOSED lot(s) and outlot(s) point of beginning to section corner or quarter corner, in the land division area:	<input checked="" type="checkbox"/>	<input type="checkbox"/>	
g. Approximate location, dimension (if applicable), and name (if applicable) of all of the following, whether EXISTING or PROPOSED, in the land division area:	<input type="checkbox"/>	<input type="checkbox"/>	
(1) Buildings:	<input checked="" type="checkbox"/>	<input type="checkbox"/>	
(2) Streets, alleys, and public ways:	<input checked="" type="checkbox"/>	<input type="checkbox"/>	
(3) Driveways:	<input checked="" type="checkbox"/>	<input type="checkbox"/>	
(4) Rail lines:	<input type="checkbox"/>	<input checked="" type="checkbox"/>	none
(5) Private water wells or water supply systems:	<input checked="" type="checkbox"/>	<input type="checkbox"/>	
(6) Private onsite wastewater treatment systems or public sanitary sewer systems:	<input checked="" type="checkbox"/>	<input type="checkbox"/>	
(7) Any other public utilities:	<input checked="" type="checkbox"/>	<input type="checkbox"/>	Buildings have utility services.
(8) Easements (Utility, drainageway, pedestrian way, etc.):	<input type="checkbox"/>	<input checked="" type="checkbox"/>	None Proposed
(9) Vegetative land cover type:	<input checked="" type="checkbox"/>	<input type="checkbox"/>	See Air photo
(10) Environmentally sensitive areas (Floodplain, steep slope, etc.):	<input type="checkbox"/>	<input checked="" type="checkbox"/>	None
(11) Productive agricultural soils, cultural resources, and woodlands:	<input type="checkbox"/>	<input checked="" type="checkbox"/>	None
(12) Surface water features:	<input type="checkbox"/>	<input checked="" type="checkbox"/>	None
(13) Drainageways:	<input type="checkbox"/>	<input checked="" type="checkbox"/>	None
(14) Detention or retention areas:	<input type="checkbox"/>	<input checked="" type="checkbox"/>	None
(15) Cemeteries:	<input type="checkbox"/>	<input checked="" type="checkbox"/>	None
(16) Bridges/culverts:	<input type="checkbox"/>	<input checked="" type="checkbox"/>	None
(17) Rock outcroppings:	<input type="checkbox"/>	<input checked="" type="checkbox"/>	None
h. Approximate location, dimension, name (if applicable), and purpose of all dedicated public parks or outdoor recreation lands, or any other public or private reservation, including any conditions, in the land division area:	<input type="checkbox"/>	<input checked="" type="checkbox"/>	None
i. Preliminary concept for connection with existing public sanitary sewer and water supply system or an alternative means of providing water supply and treatment and disposal of sewage, in the land division area:	<input type="checkbox"/>	<input checked="" type="checkbox"/>	None
j. Preliminary concept for collecting and discharging stormwater, in the land division area:	<input type="checkbox"/>	<input checked="" type="checkbox"/>	None
k. Scale, north arrow, and date of creation:	<input checked="" type="checkbox"/>	<input type="checkbox"/>	
l. Any other information required by the Agency:	<input type="checkbox"/>	<input checked="" type="checkbox"/>	Nothing Requested
2. Has the map been prepared at a scale not to exceed two hundred (200) feet to the inch, with the map pages numbered in sequence if more than one (1) page is required, and total map pages identified on each page?	<input checked="" type="checkbox"/>	<input type="checkbox"/>	
3. Has the map been prepared by a land surveyor licensed in Wisconsin?	<input checked="" type="checkbox"/>	<input type="checkbox"/>	
4. Have you provided all required application form information and has the required party signed this application form?	<input checked="" type="checkbox"/>	<input type="checkbox"/>	
5. Have you included a hard copy of this application form and the map, an electronic copy of the map in a format compatible with the Agency's Geographic Information System (GIS), and the application fee?	<input checked="" type="checkbox"/>	<input type="checkbox"/>	

THANK YOU FOR COMPLETING THE ROCK COUNTY PRELIMINARY MINOR LAND DIVISION – APPLICATION FORM.

PLEASE SEND VIA POSTAL MAIL, OR HAND-DELIVER, THIS FORM,
A HARD COPY AND ELECTRONIC COPY OF THE PRELIMINARY MAP, AND THE APPLICATION FEE TO:

ROCK COUNTY PLANNING, ECONOMIC & COMMUNITY DEVELOPMENT AGENCY
51 N. MAIN ST.
JANESVILLE, WI 53545

PRELIMINARY CERTIFIED SURVEY MAP

LOCATED IN THE SE 1/4 OF THE SW 1/4 OF SECTION 14, T.1N., R.14E. OF THE 4TH PM., TOWN OF CLINTON, ROCK COUNTY, WISCONSIN.

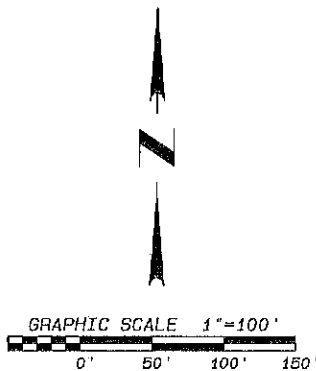
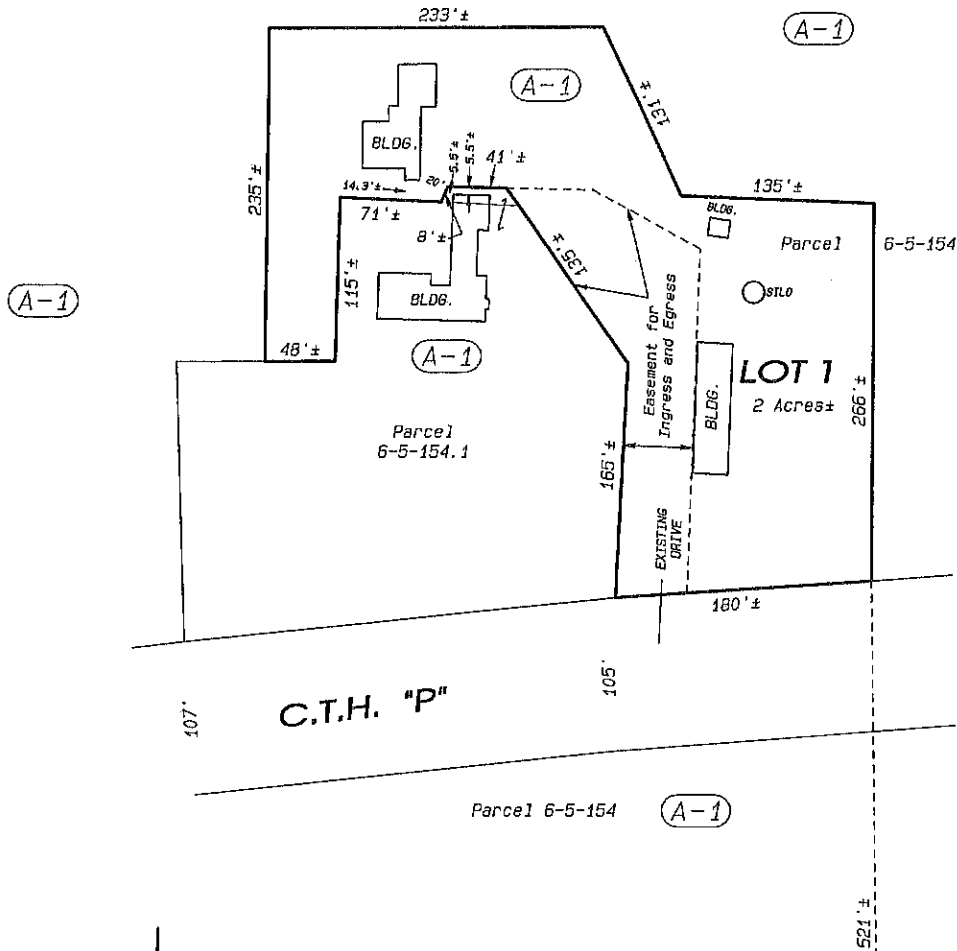

South 1/4 Cor.
of Sec. 14-1-14.

DATE: APRIL 17, 2012
REVISED: JUNE 27, 2012

NOTES:

THIS MAP IS SUBJECT TO ANY AND ALL EASEMENTS AND AGREEMENTS, RECORDED AND UNRECORDED.

THE BASIS OF BEARINGS IS ASSUMED.

Project No. 112 - 096 For: EMH FARMS, INC.



- LAND SURVEYING
- LAND PLANNING
- CIVIL ENGINEERING

109 W. Milwaukee St.
Janesville, WI 53548
www.combsurvey.com

tel: 608 752-0575
fax: 608 752-0534



LD 2012 027

Application Number: _____

PRELIMINARY MINOR LAND DIVISION – APPLICATION: REVIEW, RECOMMENDATION, AND ACTION FORM

AGENCY REVIEW

1. Applicant has contacted Town, Rock County Planning and Development Agency, and City(s)/Village (if applicable) officials and these parties have determined land division is feasible: Yes No
2. Land division is consistent with Town's Comprehensive Plan – Future Land Use Map: Yes No
3. Land division is located in a Farmland Preservation zoning district certified by the State of Wisconsin: Yes No
If you answered **Yes**, proceed to **4**. If you answered **No**, proceed to **5**.
4. Land division meets Town Base Farm Tract and any other applicable Farmland Preservation zoning district requirement: Yes No
5. Land division is in an Agricultural Resources Priority Area, per the *Rock County Farmland Preservation Plan*: Yes No
6. Land division will require a zoning change: Yes No
7. Preliminary minor land division application is complete: Yes No

If you answered **Yes** to **7.**, proceed to **9**. If you answered **No** to **7.**, indicate the missing information below, **7a. – 7e**. After all missing information is supplied, proceed to **8**. An Agency recommendation (**10.**) will not be provided until all missing information has been supplied by the applicant.

	Missing Information
7a. A map clearly marked " <i>PRELIMINARY PLAT OF SURVEY OR CERTIFIED SURVEY MAP</i> ", identifying the land division area and containing all of the following information:	<input type="checkbox"/>
a. Location of the land division area by section, township, and range:	<input type="checkbox"/>
b. Approximate location and dimension of all EXISTING streets and property lines, including name and ownership (if applicable), in and adjacent to the land division area:	<input type="checkbox"/>
c. EXISTING/PROPOSED County, Town, and City/Village (if applicable) zoning designations of all EXISTING/PROPOSED lot(s) and outlot(s), in and adjacent to the land division area:	<input type="checkbox"/>
d. Approximate location and dimension of all EXISTING/PROPOSED lot(s), outlot(s), and block(s), numbered for reference, in the land division area:	<input type="checkbox"/>
e. Indication of all PROPOSED lot(s) and outlot(s) use if other than single-family residential, in the land division area:	<input type="checkbox"/>
f. Distance from all PROPOSED lot(s) and outlot(s) point of beginning to section corner or quarter corner, in the land division area:	<input type="checkbox"/>
g. Approximate location, dimension and name (if applicable) of all of the following, whether EXISTING or PROPOSED , in the land division area:	<input type="checkbox"/>
(1) Buildings:	<input type="checkbox"/>
(2) Streets, alleys, and public ways:	<input type="checkbox"/>
(3) Driveways:	<input type="checkbox"/>
(4) Rail lines:	<input type="checkbox"/>
(5) Private water wells or water supply systems:	<input type="checkbox"/>
(6) Private onsite wastewater treatment systems or public sanitary sewer systems:	<input type="checkbox"/>
(7) Any other public utilities:	<input type="checkbox"/>
(8) Easements (Utility, drainageway, pedestrian way, etc.):	<input type="checkbox"/>
(9) Vegetative land cover type:	<input type="checkbox"/>
(10) Environmentally sensitive areas (Floodplain, steep slope, etc.):	<input type="checkbox"/>
(11) Productive agricultural soils, cultural resources, and woodlands:	<input type="checkbox"/>
(12) Surface water features:	<input type="checkbox"/>
(13) Drainageways:	<input type="checkbox"/>
(14) Detention or retention areas:	<input type="checkbox"/>
(15) Cemeteries:	<input type="checkbox"/>
(16) Bridges/culverts:	<input type="checkbox"/>
(17) Rock outcroppings:	<input type="checkbox"/>
h. Approximate location, dimension, name (if applicable), and purpose of all dedicated public parks or outdoor recreation lands, or any other public or private reservation, including any conditions, in the land division area:	<input type="checkbox"/>
i. Preliminary concept for connection with existing public sanitary sewer and water supply system or an alternative means of providing water supply and treatment and disposal of sewage, in the land division area:	<input type="checkbox"/>
j. Preliminary concept for collecting and discharging stormwater in the land division area:	<input type="checkbox"/>

AGENCY REVIEW	
	Missing Information
k. Scale, north arrow, and date of creation:	<input type="checkbox"/>
l. Any other information required by the Agency:	<input type="checkbox"/>
7b. Map prepared at a scale not to exceed two hundred (200) feet to the inch, with the map pages numbered in sequence if more than one (1) page is required, and total map pages identified on each page:	<input type="checkbox"/>
7c. Map prepared by a land surveyor licensed in Wisconsin:	<input type="checkbox"/>
7d. All required application form information and required party's signature on the application form:	<input type="checkbox"/>
7e. A hard copy of the application form and the map, an electronic copy of the map in a format compatible with the Agency's Geographic Information System (GIS), and application fee:	<input type="checkbox"/>
8. Preliminary minor land division application is complete:	<input checked="" type="checkbox"/> Yes
9. Preliminary minor land division application has been provided to other reviewing parties for review and comment, and if these parties have comments, said comments have been provided to the Agency: <input checked="" type="checkbox"/> Yes <input type="checkbox"/> No If you answered No, the application must be provided to other reviewing parties before completing any further sections of this form.	

AGENCY RECOMMENDATION	
10. Agency recommendation: <input type="checkbox"/> Approve <input checked="" type="checkbox"/> Approve With Conditions <input type="checkbox"/> Deny	
11. If you answered Approve With Conditions to 10., list conditions (Use additional sheet (2a) if necessary):	
1. Existing structures shall meet setback regulations.	
2. Show septic and well locations for existing structures on Final CSM	
3. Not on Final CSM: :Since Lot 1 contains existing buildings which utilize an existing private sewage system no soil evaluation on the lot	
12. Agency recommendation rationale and findings of fact (Use additional sheet (2a) if necessary):	
AGENCY SIGNATURE: <u>Colin M. Brynes</u>	DATE: <u>7/18/2012</u>
TITLE: <u>Administrator - Rock County Planning, Economic & Community Development Agency</u>	

TOWN ACTION	
13. Town action: <input type="checkbox"/> Approve <input type="checkbox"/> Approve With Conditions <input type="checkbox"/> Deny	
14. If you answered Approve With Conditions to 13., list conditions (Use additional sheet (2a) if necessary):	
1.	
2.	
3.	
15. Town action rationale and findings of fact (Use additional sheet (2a) if necessary):	
TOWN SIGNATURE: _____	DATE: _____
TITLE: _____	

PLEASE RETURN THIS FORM, VIA POSTAL MAIL OR EMAIL, TO:

ROCK COUNTY PLANNING, ECONOMIC & COMMUNITY DEVELOPMENT AGENCY
51 N. MAIN ST.
JANESVILLE, WI 53545
EMAIL: BRYNES@CO.ROCK.WI.US

ROCK COUNTY PLANNING AND DEVELOPMENT COMMITTEE ACTION	
16. Committee action: <input type="checkbox"/> Approve <input checked="" type="checkbox"/> Approve With Conditions <input type="checkbox"/> Deny	
17. If you answered Approve With Conditions to 16., list conditions (Use additional sheet (2a) if necessary):	
1.	
2.	
3.	
18. Committee action rationale and findings of fact (Use additional sheet (2a) if necessary):	
COMMITTEE SIGNATURE: _____	DATE: _____
TITLE: <u>Chair – Rock County Planning & Development Committee</u>	

AGENCY RECOMMENDATION	
11. If you answered Approve With Conditions to 10., list conditions:	
3.	was required at the time of this survey. However, soils on the lot may be restrictive to the replacement of the existing system."
4.	Certified Survey Maps that are subject to local approval must be recorded within 6 months of their last approval and 24 months of the first approval.
5.	Final CSM (1 year time frame) submitted to and approved by the Planning and Development Agency on or before July 26, 2013.
6.	
7.	
8.	
9.	
10.	
12. Agency recommendation rationale and findings of fact:	
TOWN ACTION	
14. If you answered Approve With Conditions to 13., list conditions:	
3.	
4.	
5.	
6.	
7.	
8.	
9.	
10.	
15. Town action rationale and findings of fact:	
ROCK COUNTY PLANNING AND DEVELOPMENT COMMITTEE ACTION	
17. If you answered Approve With Conditions to 16., list conditions:	
3.	Certified Survey Maps that are subject to local approval must be recorded within 6 months of their last approval and 24 months of the first approval.
4.	
5.	
6.	
7.	
8.	
9.	
10.	
18. Committee action rationale and findings of fact:	



ROCK COUNTY GOVERNMENT
Planning & Development Agency

INTEROFFICE MEMORANDUM

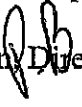
TO: Planning & Development Committee
FROM: Paul Benjamin  Director – Planning & Development Agency
SUBJECT: Semi-Annual Report—Attendance at Conventions/Conferences
DATE: July 17, 2012

Summary:

All department heads are required to submit semi-annual updates regarding attendance or training at conventions or conferences and that exceed a cost of \$1,000 per event, per employee whether in-state or out-of-state. Please know that during the last six months, there was no attendance or training at conferences or conventions that exceeded a cost of \$1,000, per event, per employee, either in-state or out-of-the State of Wisconsin.

Cc: Craig Knutson, County Administrator

ROCK COUNTY, WISCONSIN

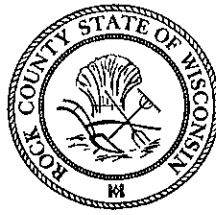

**Real Property
Description Department**
51 South Main Street
Janesville, WI 53545
(608) 757-5610

MEMORANDUM

DATE: July 10, 2012
TO: Planning and Development Committee
FROM: Michelle Schultz, Real Property Lister *MS*
RE: Semi-Annual Report – Attendance at Conferences/Conventions

No member of the Real Property Description Department attended any training, conference or convention that exceeded the cost of \$1,000 per event, per employee over the past six months.

Cc: Craig Knutson

TO: Alan Sweeney, Chair
Planning & Development Committee

FROM: Donald Barnes, PLS
Rock County Surveyor

DATE: July 16, 2012

RE: Semi-Annual Report-Attendance at Conventions/Conferences

Per County Board resolution 06-9A-087, I am submitting my semi-annual report. No one in my department attended any out-of-state training, conventions, or conferences that cost exceeded \$1,000 per event, per employee.

Cc: Craig Knutson, County Administrator

Account Number	Name	Yearly Prct Appropriation Spent	YTD Expenditure	Encumb Amount	Unencumb Balance	Inv/Enc Amount	Total
6464000000-63200	PUBL/SUBCR/DUES	1,507.00 44.9%	677.50	0.00	829.50		
		07/18/12 -VN#047296	CANNON,RICH			82.00	
			CLOSING BALANCE		747.50		82.00
	PLANNING		PROG-TOTAL-PO			82.00	

I HAVE EXAMINED THE PRECEDING BILLS AND ENCUMBRANCES IN THE TOTAL AMOUNT OF \$82.00 INCURRED BY PLANNING. CLAIMS COVERING THE ITEMS ARE PROPER AND HAVE BEEN PREVIOUSLY FUNDED. THESE ITEMS ARE TO BE TREATED AS FOLLOWS

- A. BILLS AND ENCUMBRANCES OVER \$10,000 REFERRED TO THE COUNTY BOARD.
- B. BILLS UNDER \$10,000 TO BE PAID.
- C. ENCUMBRANCES UNDER \$10,000 TO BE PAID UPON ACCEPTANCE BY THE DEPARTMENT HEAD.

PLANNING & DEVELOPMENT COMMITTEE APPROVES THE ABOVE. COM-APPROVAL _____ DEPT-HEAD

JUL 26 2012

DATE _____ CHAIR

ROCK COUNTY

SUPPLEMENTAL APPROPRIATIONS - TRANSFERS

12-21

Transfer No.

Requested by Planning

Paul Benjamin

Department

Department Head

7/17/12

Date

FROM

ACCOUNT #	DESCRIPTION	AMOUNT
64-64000-0000-61100	Wages	22,400

TO

ACCOUNT #	DESCRIPTION	AMOUNT
64-6400-0000-62119	Other Contracted Svc	22,400

FISCAL NOTE:

Sufficient funds are available in the above object code for the requested transfer.

ADMINISTRATIVE NOTE:

Recommended. *ERK*

REQUIRED APPROVAL:

Governing Committee

Finance Committee

DATE

COMMITTEE CHAIR

File

JUL 18 2012

12-21

ROCK COUNTY TRANSFER REQUESTS

TO: FINANCE DIRECTOR

REQUESTED BY: PLANNING

Department

DATE: 7/17/2012

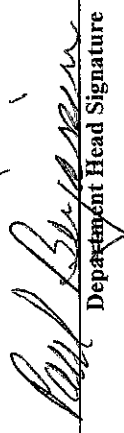
Department Head Signature

FROM:	AMOUNT
ACCOUNT #: 64-6400-0000-61100 DESCRIPTION: Planning - Regular Wages	\$ 22,400.00
CURRENT BALANCE: \$ 279,948 7/18/12 PROVIDED BY THE FINANCE DIRECTOR	
ACCOUNT #: DESCRIPTION:	
CURRENT BALANCE: \$ PROVIDED BY THE FINANCE DIRECTOR	
ACCOUNT #: DESCRIPTION:	
CURRENT BALANCE: \$ PROVIDED BY THE FINANCE DIRECTOR	
ACCOUNT #: DESCRIPTION:	
CURRENT BALANCE: \$ PROVIDED BY THE FINANCE DIRECTOR	

TO:	AMOUNT
ACCOUNT #: 64-6400-0000-62119 DESCRIPTION: Planning - Other Contracted Services	\$ 22,400.00
ACCOUNT #: DESCRIPTION:	
ACCOUNT #: DESCRIPTION:	
ACCOUNT #: DESCRIPTION:	

REASON FUNDS ARE AVAILABLE FOR TRANSFER - BE SPEC Vacancy in Planning Staff positions.

REASON TRANSFER IS NECESSARY - BE SPECIFIC: To allocate the expense from Resolution 12-7A-076, which authorizes a contracted employee to perform the production of Water Quality Planning, Farmland Preservation Planning, and Town Zoning Ordinance revisions.