



PLANNING & DEVELOPMENT COMMITTEE MEETING  
THURSDAY, JUNE 9, 2016 – 8:00 A.M.  
COURTHOUSE CONFERENCE CENTER - (2<sup>nd</sup> FL – EAST WING)  
ROCK COUNTY COURT HOUSE  
JANESVILLE, WI

AGENDA

1. Call to Order
2. Adoption of Agenda
3. Minutes of Planning & Development Meeting held Thursday May 12, 2016
4. Citizen Participation, Communications and Announcements
5. Code Administration & Enforcement
  - A. **Action Item:** Land Divisions
    - 2016 012 (Center Township) – Marcia Benash
    - 2016 015 (Beloit Township) – Scott Ward
    - 2016 022 (Fulton Township) – Patricia Feggestad Rev Living Trust
6. Finance
  - A. Review of Payments
  - B. **Action Item:** Transfers
7. Committee Reports
8. Directors Report
  - A. Community Assistance Visit – DNR State Floodplain Coordinator
  - B. Mutual Cooperation Agreement – HOME Consortium Federal Fiscal Years 2017 thru 2019
9. Adjournment

**Future Meetings/Work Sessions**

June 23, 2016 (8:00 am)  
July 14, 2016 (8:00 am)  
July 28, 2016 (8:00 am)  
August 11, 2016 (8:00 am)  
August 25, 2016 (8:00 am)



**ROCK COUNTY GOVERNMENT**  
*Planning & Development Agency*

**INTEROFFICE MEMORANDUM**

**TO:** Rock County Planning and Development Committee

**FROM:** Andrew Baker – P&D Agency Staff

**SUBJECT:** Preliminary Approval of Land Division

**DATE:** May 31, 2016

**Summary:**

The following owners are seeking Land Division Preliminary Approval from the P&D Committee:

2016 012 (Center Township) – Marcia Benash

2016 015 (Beloit Township) – Scott Ward

2016 022 (Fulton Township) – Patricia Feggstad Rev Living Trust

**Recommendation(s) or Action(s):**

P&D Agency Staff recommends Preliminary Approval of each of the above referenced Land Division with conditions as presented.

RECEIVED

MAR 4 2016



ROCK CO. PLANNING, ECONOMIC & COMMUNITY DEVELOPMENT AGENCY

AGENCY USE ONLY

Application Number: LD2016 012

Received By - Date (MM/DD/YYYY): 03/04/16

## PRELIMINARY MINOR LAND DIVISION – APPLICATION FORM

**\*\*PLEASE DO NOT COMPLETE THIS APPLICATION FORM UNTIL YOU HAVE READ THE ROCK COUNTY PRELIMINARY MINOR LAND DIVISION – APPLICATION FORM INFORMATION. PLEASE COMPLETE BOTH PAGES OF THIS FORM AND PREPARE A MAP CONTAINING ALL INFORMATION AS IDENTIFIED ON PAGE 2 OF THIS FORM.\*\***

- Applicant has contacted Town, Rock County Planning, Economic & Community Development Agency, and City(s)/Village (if land division is within Extra-Territorial Plat Approval Jurisdiction (ETJ) area) officials and these parties have determined land division is feasible:  Yes  No
- Land division is consistent with Town's Comprehensive Plan – Future Land Use Map:  Yes  No
- Land division area is located in a Farmland Preservation zoning district certified by the State of Wisconsin:  Yes  No  
If you answered Yes, proceed to 4. If you answered No, proceed to 5.
- Land division meets Town Base Farm Tract and any other applicable Farmland Preservation zoning district requirement:  Yes  No
- Land division will require a zoning change:  Yes  No

### APPLICANT INFORMATION

#### 6. LANDOWNER OR AUTHORIZED LANDOWNER REPRESENTATIVE

a. Name:	MARCIA BENASH	Telephone:	713-855-6420
Address:	732 N ROHERTY RD	City:	JANESVILLE
		State:	WI
		Zip:	53548
b. Name:		Telephone:	
Address:		City:	
		State:	
		Zip:	

#### 7. AGENT (SURVEYOR AND DEVELOPER)

a. Surveyor name:	COMBS AND ASSOCIATES, INC	Telephone:	752-0575
Address:	109 W MILWAUKEE ST	City:	JANESVILLE
		State:	WI
		Zip:	53548
b. Developer name:		Telephone:	
Address:		City:	
		State:	
		Zip:	

8. Identify the individual from 6. or 7. that will serve as the primary contact:  6a.  6b.  7a.  7b.

### LAND DIVISION INFORMATION

9. Reason for land division:  Sale/ownership transfer  Farm consolidation  Refinance  Other:

10. Land division area location:	Town of CENTER	NW 1/4 of SW 1/4
	Section 26	Tax parcel number(s) - 6-4-210

11. Land division area is located within the Extra-Territorial Plat Approval Jurisdiction (ETJ) Area of a City(s)/Village:  
 Yes  No If Yes, identify: City(s)/Village of

12. Land division area is located adjacent to (check all that apply):  
 Local/Town road  County highway  State highway  U.S. highway

13. Landowner's contiguous property area (Square feet or acres): 182 ACRES	14. Land division area (Square feet or acres): 4.9	15. Current zoning of land division area: A-1
--	--	---

16. Number of new/additional lots created by land division: 1	17. Future zoning of new/additional lot(s) created by land division: A-3	18. Future zoning of parent lot: A-1
---	--	--------------------------------------

19. Covenants or restrictions will be placed on the land division area:  Yes  No  
If Yes, identify covenants or restrictions:

20. A residential building is currently located in the land division area:  Yes  No  
If Yes, the building utilizes a:  Private onsite wastewater treatment system  Public sanitary sewer system

21. Public improvement construction proposal/plan will be submitted by (mm/dd/yyyy): NONE
22. Public improvement construction will begin on (mm/dd/yyyy):

### APPLICANT STATEMENT AND SIGNATURE

I, as the undersigned, am a landowner applying for a minor land division in unincorporated Rock County, or am serving as the primary contact for said landowner. I do hereby verify that I have reviewed the ROCK COUNTY PRELIMINARY MINOR LAND DIVISION – APPLICATION FORM INFORMATION, reviewed and completed this application form, and submitted all information as required per said documents, and that all information is correct, accurate, and true to the best of my knowledge and belief, with all information accessible to me. These statements are being made to induce official action on the part of Rock County, its agents, employees, and officials.

LANDOWNER/PRIMARY CONTACT SIGNATURE: <u>Ruth J. Benash</u>	DATE: <u>12-4-16</u>
--	----------------------

APPLICATION CHECKLIST			
	Yes	No	Comment
<b>1.</b> Have you included a map clearly marked "PRELIMINARY PLAT OF SURVEY OR CERTIFIED SURVEY MAP", identifying the land division area and containing all of the following information?	<input checked="" type="checkbox"/>	<input type="checkbox"/>	
<b>a.</b> Location of the land division area by section, township, and range:	<input checked="" type="checkbox"/>	<input type="checkbox"/>	
<b>b.</b> Approximate location and dimension of all <b>EXISTING</b> streets and property lines, including name and ownership (if applicable), in and adjacent to the land division area:	<input checked="" type="checkbox"/>	<input type="checkbox"/>	
<b>c.</b> <b>EXISTING/PROPOSED</b> County, Town, and City/Village (if applicable) zoning designations of all <b>EXISTING/PROPOSED</b> lot(s) and outlot(s), in and adjacent to the land division area:	<input checked="" type="checkbox"/>	<input type="checkbox"/>	
<b>d.</b> Approximate location and dimension of all <b>PROPOSED</b> lot(s), outlot(s) and blocks(s), numbered for reference, in the land division area:	<input checked="" type="checkbox"/>	<input type="checkbox"/>	
<b>e.</b> Indication of all <b>PROPOSED</b> lot(s) and outlot(s) use if other than single-family residential, in the land division area:	<input checked="" type="checkbox"/>	<input type="checkbox"/>	
<b>f.</b> Distance from all <b>PROPOSED</b> lot(s) and outlot(s) point of beginning to section corner or quarter corner, in the land division area:	<input checked="" type="checkbox"/>	<input type="checkbox"/>	
<b>g.</b> Approximate location, dimension (if applicable), and name (if applicable) of all of the following, whether <b>EXISTING</b> or <b>PROPOSED</b> , in the land division area:	<input type="checkbox"/>	<input type="checkbox"/>	
<b>(1)</b> Buildings:	<input checked="" type="checkbox"/>	<input type="checkbox"/>	
<b>(2)</b> Streets, alleys, and public ways:	<input checked="" type="checkbox"/>	<input type="checkbox"/>	
<b>(3)</b> Driveways:	<input checked="" type="checkbox"/>	<input type="checkbox"/>	
<b>(4)</b> Rail lines:	<input type="checkbox"/>	<input checked="" type="checkbox"/>	NONE
<b>(5)</b> Private water wells or water supply systems:	<input checked="" type="checkbox"/>	<input type="checkbox"/>	
<b>(6)</b> Private onsite wastewater treatment systems or public sanitary sewer systems:	<input checked="" type="checkbox"/>	<input type="checkbox"/>	
<b>(7)</b> Any other public utilities:	<input checked="" type="checkbox"/>	<input type="checkbox"/>	BLDGS. HAVE UTILITY SERVICES
<b>(8)</b> Easements (Utility, drainageway, pedestrian way, etc.):	<input type="checkbox"/>	<input checked="" type="checkbox"/>	NONE PROPOSED
<b>(9)</b> Vegetative land cover type:	<input checked="" type="checkbox"/>	<input type="checkbox"/>	SEE AIR PHOTO
<b>(10)</b> Environmentally sensitive areas (Floodplain, steep slope, etc.):	<input type="checkbox"/>	<input checked="" type="checkbox"/>	NONE
<b>(11)</b> Productive agricultural soils, cultural resources, and woodlands:	<input type="checkbox"/>	<input checked="" type="checkbox"/>	NONE
<b>(12)</b> Surface water features:	<input type="checkbox"/>	<input checked="" type="checkbox"/>	NONE
<b>(13)</b> Drainageways:	<input type="checkbox"/>	<input checked="" type="checkbox"/>	NONE
<b>(14)</b> Detention or retention areas:	<input type="checkbox"/>	<input checked="" type="checkbox"/>	NONE
<b>(15)</b> Cemeteries:	<input type="checkbox"/>	<input checked="" type="checkbox"/>	NONE
<b>(16)</b> Bridges/culverts:	<input type="checkbox"/>	<input checked="" type="checkbox"/>	NONE
<b>(17)</b> Rock outcroppings:	<input type="checkbox"/>	<input checked="" type="checkbox"/>	NONE
<b>h.</b> Approximate location, dimension, name (if applicable), and purpose of all dedicated public parks or outdoor recreation lands, or any other public or private reservation, including any conditions, in the land division area:	<input type="checkbox"/>	<input checked="" type="checkbox"/>	NONE
<b>i.</b> Preliminary concept for connection with existing public sanitary sewer and water supply system or an alternative means of providing water supply and treatment and disposal of sewage, in the land division area:	<input type="checkbox"/>	<input checked="" type="checkbox"/>	NONE
<b>j.</b> Preliminary concept for collecting and discharging stormwater, in the land division area:	<input type="checkbox"/>	<input checked="" type="checkbox"/>	NONE
<b>k.</b> Scale, north arrow, and date of creation:	<input checked="" type="checkbox"/>	<input type="checkbox"/>	
<b>l.</b> Any other information required by the Agency:	<input type="checkbox"/>	<input checked="" type="checkbox"/>	NOTHING REQUESTED
<b>2.</b> Has the map been prepared at a scale not to exceed two hundred (200) feet to the inch, with the map pages numbered in sequence if more than one (1) page is required, and total map pages identified on each page?	<input checked="" type="checkbox"/>	<input type="checkbox"/>	
<b>3.</b> Has the map been prepared by a land surveyor licensed in Wisconsin?	<input checked="" type="checkbox"/>	<input type="checkbox"/>	
<b>4.</b> Have you provided all required application form information and has the required party signed this application form?	<input checked="" type="checkbox"/>	<input type="checkbox"/>	
<b>5.</b> Have you included a hard copy of this application form and the map, an electronic copy of the map in a format compatible with the Agency's Geographic Information System (GIS), and the application fee?	<input checked="" type="checkbox"/>	<input type="checkbox"/>	

THANK YOU FOR COMPLETING THE ROCK COUNTY PRELIMINARY MINOR LAND DIVISION – APPLICATION FORM.

PLEASE SEND VIA POSTAL MAIL, OR HAND-DELIVER, THIS FORM,  
A HARD COPY AND ELECTRONIC COPY OF THE PRELIMINARY MAP, AND THE APPLICATION FEE TO:

ROCK COUNTY PLANNING, ECONOMIC & COMMUNITY DEVELOPMENT AGENCY  
51 N. MAIN ST.  
JANESVILLE, WI 53545

4

# PRELIMINARY CERTIFIED SURVEY MAP

PART OF THE NW 1/4 OF THE SW 1/4 OF SECTION 26, T.3N., R.11E. OF THE 4TH P.M., TOWN OF CENTER, ROCK COUNTY, WISCONSIN.

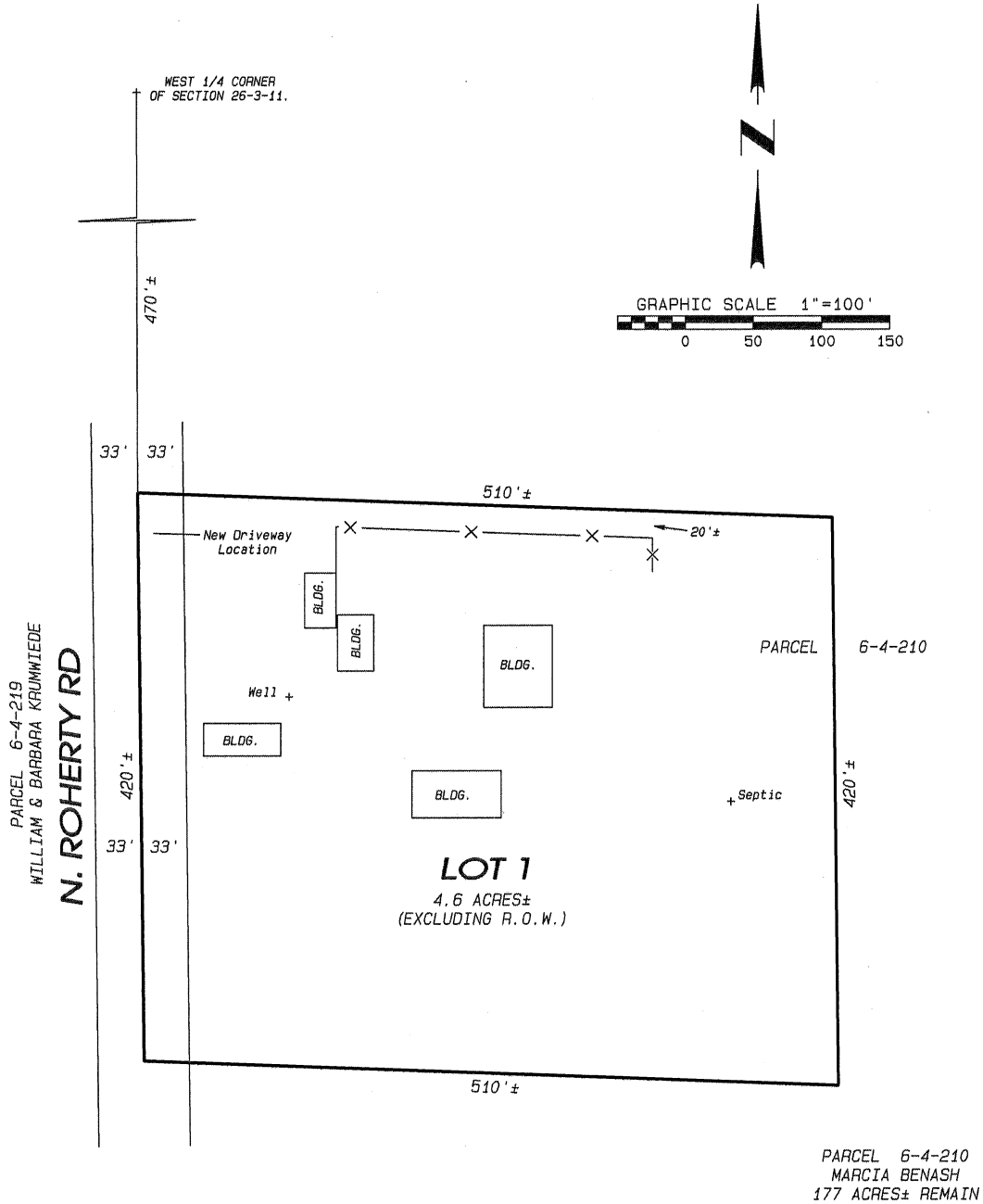

**NOTES:**

THIS MAP IS SUBJECT TO ANY AND ALL EASEMENTS AND AGREEMENTS, RECORDED AND UNRECORDED.

THE BASIS OF BEARINGS IS ASSUMED.

Project No. 115 - 439 For: BENASH

DATE: DECEMBER 2, 2015



- LAND SURVEYING
- LAND PLANNING
- CIVIL ENGINEERING

109 W. Milwaukee St.  
Janesville, WI 53548  
www.combsurvey.com

tel: 608 752-0575  
fax: 608 752-0534



## PRELIMINARY MINOR LAND DIVISION – APPLICATION: REVIEW, RECOMMENDATION, AND ACTION FORM

### AGENCY REVIEW

1. Applicant has contacted Town, Rock County Planning and Development Agency, and City(s)/Village (if applicable) officials and these parties have determined land division is feasible:  Yes  No
2. Land division is consistent with Town's Comprehensive Plan – Future Land Use Map:  Yes  No
3. Land division is located in a Farmland Preservation zoning district certified by the State of Wisconsin:  Yes  No  
If you answered Yes, proceed to 4. If you answered No, proceed to 5.
4. Land division meets Town Base Farm Tract and any other applicable Farmland Preservation zoning district requirement:  Yes  No
5. Land division is in an Agricultural Resources Priority Area, per the Rock County Farmland Preservation Plan:  Yes  No
6. Land division will require a zoning change:  Yes  No
7. Preliminary minor land division application is complete:  Yes  No

If you answered Yes to 7., proceed to 9. If you answered No to 7., indicate the missing information below, 7a. – 7e. After all missing information is supplied, proceed to 8. An Agency recommendation (10.) will not be provided until all missing information has been supplied by the applicant.

	Missing Information
<b>7a.</b> A map clearly marked "PRELIMINARY PLAT OF SURVEY OR CERTIFIED SURVEY MAP", identifying the land division area and containing all of the following information:	<input type="checkbox"/>
<b>a.</b> Location of the land division area by section, township, and range:	<input type="checkbox"/>
<b>b.</b> Approximate location and dimension of all EXISTING streets and property lines, including name and ownership (if applicable), in and adjacent to the land division area:	<input type="checkbox"/>
<b>c.</b> EXISTING/PROPOSED County, Town, and City/Village (if applicable) zoning designations of all EXISTING/PROPOSED lot(s) and outlot(s), in and adjacent to the land division area:	<input type="checkbox"/>
<b>d.</b> Approximate location and dimension of all EXISTING/PROPOSED lot(s), outlot(s), and block(s), numbered for reference, in the land division area:	<input type="checkbox"/>
<b>e.</b> Indication of all PROPOSED lot(s) and outlot(s) use if other than single-family residential, in the land division area:	<input type="checkbox"/>
<b>f.</b> Distance from all PROPOSED lot(s) and outlot(s) point of beginning to section corner or quarter corner, in the land division area:	<input type="checkbox"/>
<b>g.</b> Approximate location, dimension and name (if applicable) of all of the following, whether EXISTING or PROPOSED, in the land division area:	<input type="checkbox"/>
(1) Buildings:	<input type="checkbox"/>
(2) Streets, alleys, and public ways:	<input type="checkbox"/>
(3) Driveways:	<input type="checkbox"/>
(4) Rail lines:	<input type="checkbox"/>
(5) Private water wells or water supply systems:	<input type="checkbox"/>
(6) Private onsite wastewater treatment systems or public sanitary sewer systems:	<input type="checkbox"/>
(7) Any other public utilities:	<input type="checkbox"/>
(8) Easements (Utility, drainageway, pedestrian way, etc.):	<input type="checkbox"/>
(9) Vegetative land cover type:	<input type="checkbox"/>
(10) Environmentally sensitive areas (Floodplain, steep slope, etc.):	<input type="checkbox"/>
(11) Productive agricultural soils, cultural resources, and woodlands:	<input type="checkbox"/>
(12) Surface water features:	<input type="checkbox"/>
(13) Drainageways:	<input type="checkbox"/>
(14) Detention or retention areas:	<input type="checkbox"/>
(15) Cemeteries:	<input type="checkbox"/>
(16) Bridges/culverts:	<input type="checkbox"/>
(17) Rock outcroppings:	<input type="checkbox"/>
<b>h.</b> Approximate location, dimension, name (if applicable), and purpose of all dedicated public parks or outdoor recreation lands, or any other public or private reservation, including any conditions, in the land division area:	<input type="checkbox"/>
<b>i.</b> Preliminary concept for connection with existing public sanitary sewer and water supply system or an alternative means of providing water supply and treatment and disposal of sewage, in the land division area:	<input type="checkbox"/>
<b>j.</b> Preliminary concept for collecting and discharging stormwater in the land division area:	<input type="checkbox"/>

AGENCY REVIEW	
	Missing Information
k. Scale, north arrow, and date of creation:	<input type="checkbox"/>
l. Any other information required by the Agency:	<input type="checkbox"/>
7b. Map prepared at a scale not to exceed two hundred (200) feet to the inch, with the map pages numbered in sequence if more than one (1) page is required, and total map pages identified on each page:	<input type="checkbox"/>
7c. Map prepared by a land surveyor licensed in Wisconsin:	<input type="checkbox"/>
7d. All required application form information and required party's signature on the application form:	<input type="checkbox"/>
7e. A hard copy of the application form and the map, an electronic copy of the map in a format compatible with the Agency's Geographic Information System (GIS), and application fee:	<input type="checkbox"/>
8. Preliminary minor land division application is complete:	<input checked="" type="checkbox"/> Yes
9. Preliminary minor land division application has been provided to other reviewing parties for review and comment, and if these parties have comments, said comments have been provided to the Agency: <input checked="" type="checkbox"/> Yes <input type="checkbox"/> No If you answered No, the application must be provided to other reviewing parties before completing any further sections of this form.	

AGENCY RECOMMENDATION	
10. Agency recommendation: <input type="checkbox"/> Approve <input checked="" type="checkbox"/> Approve With Conditions <input type="checkbox"/> Deny	
11. If you answered Approve With Conditions to 10., list conditions (Use additional sheet (2a) if necessary):	
1. Dedicate a minimum of a 33' half road right-of-way along N Roherty Rd at the discretion of the Town.	
2. Note on Final CSM: "Lot contains existing buildings with utilize an existing private sewage system at the time of this survey."	
3. However, soils on the lot may be restrictive to the replacement of the existing system"	
12. Agency recommendation rationale and findings of fact (Use additional sheet (2a) if necessary):	
AGENCY SIGNATURE: <u>[Signature]</u>	DATE: <u>3/16/16</u>
TITLE: <u>Administrator - Rock County Planning, Economic &amp; Community Development Agency</u>	

TOWN ACTION	
13. Town action: <input checked="" type="checkbox"/> Approve <input type="checkbox"/> Approve With Conditions <input type="checkbox"/> Deny	
14. If you answered Approve With Conditions to 13., list conditions (Use additional sheet (2a) if necessary):	
1. _____	
2. _____	
3. _____	
15. Town action rationale and findings of fact (Use additional sheet (2a) if necessary):	
TOWN SIGNATURE: _____	DATE: <u>as of 5/18/16</u>
TITLE: _____	

PLEASE RETURN THIS FORM, VIA POSTAL MAIL OR EMAIL, TO:  
 ROCK COUNTY PLANNING, ECONOMIC & COMMUNITY DEVELOPMENT AGENCY  
 51 N. MAIN ST.  
 JANESVILLE, WI 53545  
 EMAIL: BRYNES@CO.ROCK.WI.US

ROCK COUNTY PLANNING AND DEVELOPMENT COMMITTEE ACTION	
16. Committee action: <input type="checkbox"/> Approve <input type="checkbox"/> Approve With Conditions <input type="checkbox"/> Deny	
17. If you answered Approve With Conditions to 16., list conditions (Use additional sheet (2a) if necessary):	
1. _____	
2. _____	
3. _____	
18. Committee action rationale and findings of fact (Use additional sheet (2a) if necessary):	
COMMITTEE SIGNATURE: _____	DATE: _____
TITLE: <u>Chair – Rock County Planning &amp; Development Committee</u>	

**AGENCY RECOMMENDATION**

- 11. If you answered Approve With Conditions to 10., list conditions:**
- 3. Proposed lot lines shall include the POWTS area with the building that utilizes the system area.
  - 4. Final CSM shall be submitted to and approved by the Agency one year after preliminary approval.
  - 5. CSM's subject to local approval shall be recorded with the Rock Co. Register of Deeds within 6 months of their last approval.
  - 6.
  - 7.
  - 8.
  - 9.
  - 10.

**12. Agency recommendation rationale and findings of fact:**  
 The proposed Land Division separates approximately 4.9 acres and the buildings from the parent parcel. A rezone would be required as per the Town's Zoning Ordinance, from A1 to A3, as indicated on the application.  
  
 When acting on a Land Division similar in nature to the proposed, a number of Towns in Rock County are managing future non-farm development through the use of a deed restriction on the parent parcel. The Town could consider similar action on a portion or all of this parent parcel, which will consist of approximately 177 acres remaining after the Land Division.

**TOWN ACTION**

- 14. If you answered Approve With Conditions to 13., list conditions:**
- 3.
  - 4.
  - 5.
  - 6.
  - 7.
  - 8.
  - 9.
  - 10.

**15. Town action rationale and findings of fact:**

**ROCK COUNTY PLANNING AND DEVELOPMENT COMMITTEE ACTION**

- 17. If you answered Approve With Conditions to 16., list conditions:**
- 3.
  - 4.
  - 5.
  - 6.
  - 7.
  - 8.
  - 9.
  - 10.

**18. Committee action rationale and findings of fact:**





ROCK COUNTY PLANNING, ECONOMIC & COMMUNITY  
DEVELOPMENT AGENCY  
51 SOUTH MAIN STREET  
JANESVILLE, WI 53545

TELEPHONE: (608) 757-5587  
FAX: (608) 757-5586  
EMAIL: PLANNING@CO.ROCK.WI.US  
WEB: WWW.CO.ROCK.WI.US

**RECEIVED**  
APR 21 2016

ROCK CO. PLANNING, ECONOMIC & COMMUNITY  
DEVELOPMENT AGENCY



AGENCY USE ONLY

Application Number: LD2016-015  
Received By - Date (MM/DD/YYYY): 4-21-16

## PRELIMINARY MINOR LAND DIVISION – APPLICATION FORM

**\*\*PLEASE DO NOT COMPLETE THIS APPLICATION FORM UNTIL YOU HAVE READ THE ROCK COUNTY PRELIMINARY MINOR LAND DIVISION – APPLICATION FORM INFORMATION. PLEASE COMPLETE BOTH PAGES OF THIS FORM AND PREPARE A MAP CONTAINING ALL INFORMATION AS IDENTIFIED ON PAGE 2 OF THIS FORM.\*\***

- Applicant has contacted Town, Rock County Planning, Economic & Community Development Agency, and City(s)/Village (if land division is within Extra-Territorial Plat Approval Jurisdiction (ETJ) area) officials and these parties have determined land division is feasible:  Yes  No
- Land division is consistent with Town's Comprehensive Plan – Future Land Use Map:  Yes  No
- Land division area is located in a Farmland Preservation zoning district certified by the State of Wisconsin:  Yes  No  
If you answered Yes, proceed to 4. If you answered No, proceed to 5.
- Land division meets Town Base Farm Tract and any other applicable Farmland Preservation zoning district requirement:  Yes  No
- Land division will require a zoning change:  Yes  No

### APPLICANT INFORMATION

6. LANDOWNER OR AUTHORIZED LANDOWNER REPRESENTATIVE

a. Name:	Scott Ward		Telephone:	365-1984	
Address:	1011 E. Elmwood Ave	City:	Beloit	State:	WI Zip: 53511
b. Name:			Telephone:		
Address:		City:		State:	Zip:

7. AGENT (SURVEYOR AND DEVELOPER)

a. Surveyor name:	RH Batterman		Telephone:	365-4464	
Address:	2857 Bartells Dr	City:	Beloit	State:	WI Zip: 53511
b. Developer name:			Telephone:		
Address:		City:		State:	Zip:

8. Identify the individual from 6. or 7. that will serve as the primary contact:  6a.  6b.  7a.  7b.

### LAND DIVISION INFORMATION

9. Reason for land division:  Sale/ownership transfer  Farm consolidation  Refinance  Other: Re-Divide

10. Land division area location: Town of Beloit SE 1/4 of SW 1/4  
Section 13 Tax parcel number(s) - 004-097025, 097026, 097027, 097030

11. Land division area is located within the Extra-Territorial Plat Approval Jurisdiction (ETJ) Area of a City(s)/Village:  Yes  No  
If Yes, identify: City(s)/Village of City of Beloit

12. Land division area is located adjacent to (check all that apply):  
 Local/Town road  County highway  State highway  U.S. highway

13. Landowner's contiguous property area (Square feet or acres): <u>70,178 sf</u>	14. Land division area (Square feet or acres): <u>70,178</u>	15. Current zoning of land division area: <u>R2</u>
16. Number of new/additional lots created by land division: <u>Redivide 4 lots to 3 lots</u>	17. Future zoning of new/additional lot(s) created by land division: <u>NA</u>	18. Future zoning of parent lot: <u>NA</u>

19. Covenants or restrictions will be placed on the land division area:  Yes  No  
If Yes, identify covenants or restrictions:

20. A residential building is currently located in the land division area:  Yes  No  
If Yes, the building utilizes a:  Private onsite wastewater treatment system  Public sanitary sewer system

21. Public improvement construction proposal/plan will be submitted by (mm/dd/yyyy): NA

22. Public improvement construction will begin on (mm/dd/yyyy): NA

### APPLICANT STATEMENT AND SIGNATURE

I, as the undersigned, am a landowner applying for a minor land division in unincorporated Rock County, or am serving as the primary contact for said landowner. I do hereby verify that I have reviewed the *ROCK COUNTY PRELIMINARY MINOR LAND DIVISION – APPLICATION FORM INFORMATION*, reviewed and completed this application form, and submitted all information as required per said documents, and that all information is correct, accurate, and true to the best of my knowledge and belief, with all information accessible to me. These statements are being made to induce official action on the part of Rock County, its agents, employees, and officials.

LANDOWNER/PRIMARY CONTACT SIGNATURE: [Signature] DATE: 4-21-16

APPLICATION CHECKLIST			
	Yes	No	Comment
1. Have you included a map clearly marked "PRELIMINARY PLAT OF SURVEY OR CERTIFIED SURVEY MAP", identifying the land division area and containing all of the following information?	<input checked="" type="checkbox"/>	<input type="checkbox"/>	
a. Location of the land division area by section, township, and range:	<input checked="" type="checkbox"/>	<input type="checkbox"/>	
b. Approximate location and dimension of all EXISTING streets and property lines, including name and ownership (if applicable), in and adjacent to the land division area:	<input checked="" type="checkbox"/>	<input type="checkbox"/>	
c. EXISTING/PROPOSED County, Town, and City/Village (if applicable) zoning designations of all EXISTING/PROPOSED lot(s) and outlot(s), in and adjacent to the land division area:	<input checked="" type="checkbox"/>	<input type="checkbox"/>	
d. Approximate location and dimension of all PROPOSED lot(s), outlot(s) and blocks(s), numbered for reference, in the land division area:	<input checked="" type="checkbox"/>	<input type="checkbox"/>	
e. Indication of all PROPOSED lot(s) and outlot(s) use if other than single-family residential, in the land division area:	<input checked="" type="checkbox"/>	<input type="checkbox"/>	
f. Distance from all PROPOSED lot(s) and outlot(s) point of beginning to section corner or quarter corner, in the land division area:	<input type="checkbox"/>	<input checked="" type="checkbox"/>	Re-Platting existing lots
g. Approximate location, dimension (if applicable), and name (if applicable) of all of the following, whether EXISTING or PROPOSED, in the land division area:	<input checked="" type="checkbox"/>	<input type="checkbox"/>	
(1) Buildings:	<input type="checkbox"/>	<input checked="" type="checkbox"/>	NA
(2) Streets, alleys, and public ways:	<input checked="" type="checkbox"/>	<input type="checkbox"/>	
(3) Driveways:	<input type="checkbox"/>	<input checked="" type="checkbox"/>	NA
(4) Rail lines:	<input type="checkbox"/>	<input checked="" type="checkbox"/>	NA
(5) Private water wells or water supply systems:	<input type="checkbox"/>	<input checked="" type="checkbox"/>	NA
(6) Private onsite wastewater treatment systems or public sanitary sewer systems:	<input checked="" type="checkbox"/>	<input type="checkbox"/>	
(7) Any other public utilities:	<input type="checkbox"/>	<input checked="" type="checkbox"/>	
(8) Easements (Utility, drainageway, pedestrian way, etc.):	<input type="checkbox"/>	<input checked="" type="checkbox"/>	NA
(9) Vegetative land cover type:	<input checked="" type="checkbox"/>	<input type="checkbox"/>	
(10) Environmentally sensitive areas (Floodplain, steep slope, etc.):	<input type="checkbox"/>	<input checked="" type="checkbox"/>	NA
(11) Productive agricultural soils, cultural resources, and woodlands:	<input type="checkbox"/>	<input checked="" type="checkbox"/>	NA
(12) Surface water features:	<input type="checkbox"/>	<input checked="" type="checkbox"/>	NA
(13) Drainageways:	<input type="checkbox"/>	<input checked="" type="checkbox"/>	NA
(14) Detention or retention areas:	<input type="checkbox"/>	<input checked="" type="checkbox"/>	NA
(15) Cemeteries:	<input type="checkbox"/>	<input checked="" type="checkbox"/>	NA
(16) Bridges/culverts:	<input type="checkbox"/>	<input checked="" type="checkbox"/>	NA
(17) Rock outcroppings:	<input type="checkbox"/>	<input checked="" type="checkbox"/>	NA
h. Approximate location, dimension, name (if applicable), and purpose of all dedicated public parks or outdoor recreation lands, or any other public or private reservation, including any conditions, in the land division area:	<input type="checkbox"/>	<input checked="" type="checkbox"/>	NA
i. Preliminary concept for connection with existing public sanitary sewer and water supply system or an alternative means of providing water supply and treatment and disposal of sewage, in the land division area:	<input type="checkbox"/>	<input checked="" type="checkbox"/>	
j. Preliminary concept for collecting and discharging stormwater, in the land division area:	<input type="checkbox"/>	<input checked="" type="checkbox"/>	
k. Scale, north arrow, and date of creation:	<input checked="" type="checkbox"/>	<input type="checkbox"/>	
l. Any other information required by the Agency:	<input type="checkbox"/>	<input checked="" type="checkbox"/>	
2. Has the map been prepared at a scale not to exceed two hundred (200) feet to the inch, with the map pages numbered in sequence if more than one (1) page is required, and total map pages identified on each page?	<input checked="" type="checkbox"/>	<input type="checkbox"/>	
3. Has the map been prepared by a land surveyor licensed in Wisconsin?	<input checked="" type="checkbox"/>	<input type="checkbox"/>	
4. Have you provided all required application form information and has the required party signed this application form?	<input checked="" type="checkbox"/>	<input type="checkbox"/>	
5. Have you included a hard copy of this application form and the map, an electronic copy of the map in a format compatible with the Agency's Geographic Information System (GIS), and the application fee?	<input checked="" type="checkbox"/>	<input type="checkbox"/>	

THANK YOU FOR COMPLETING THE ROCK COUNTY PRELIMINARY MINOR LAND DIVISION – APPLICATION FORM.

PLEASE SEND VIA POSTAL MAIL, OR HAND-DELIVER, THIS FORM,  
A HARD COPY AND ELECTRONIC COPY OF THE PRELIMINARY MAP, AND THE APPLICATION FEE TO:

ROCK COUNTY PLANNING, ECONOMIC & COMMUNITY DEVELOPMENT AGENCY  
51 N. MAIN ST.  
JANESVILLE, WI 53545

# PRELIMINARY CERTIFIED SURVEY MAP

LOTS 25, 26, 27, 28 AND 29 OF CRYSTAL HEIGHTS SUBDIVISION BEING  
 A PART OF THE S.E.1/4 OF THE S.W.1/4 OF SECTION 13, T. 1 N., R. 12 E.  
 BELOIT TOWNSHIP, ROCK COUNTY, WISCONSIN

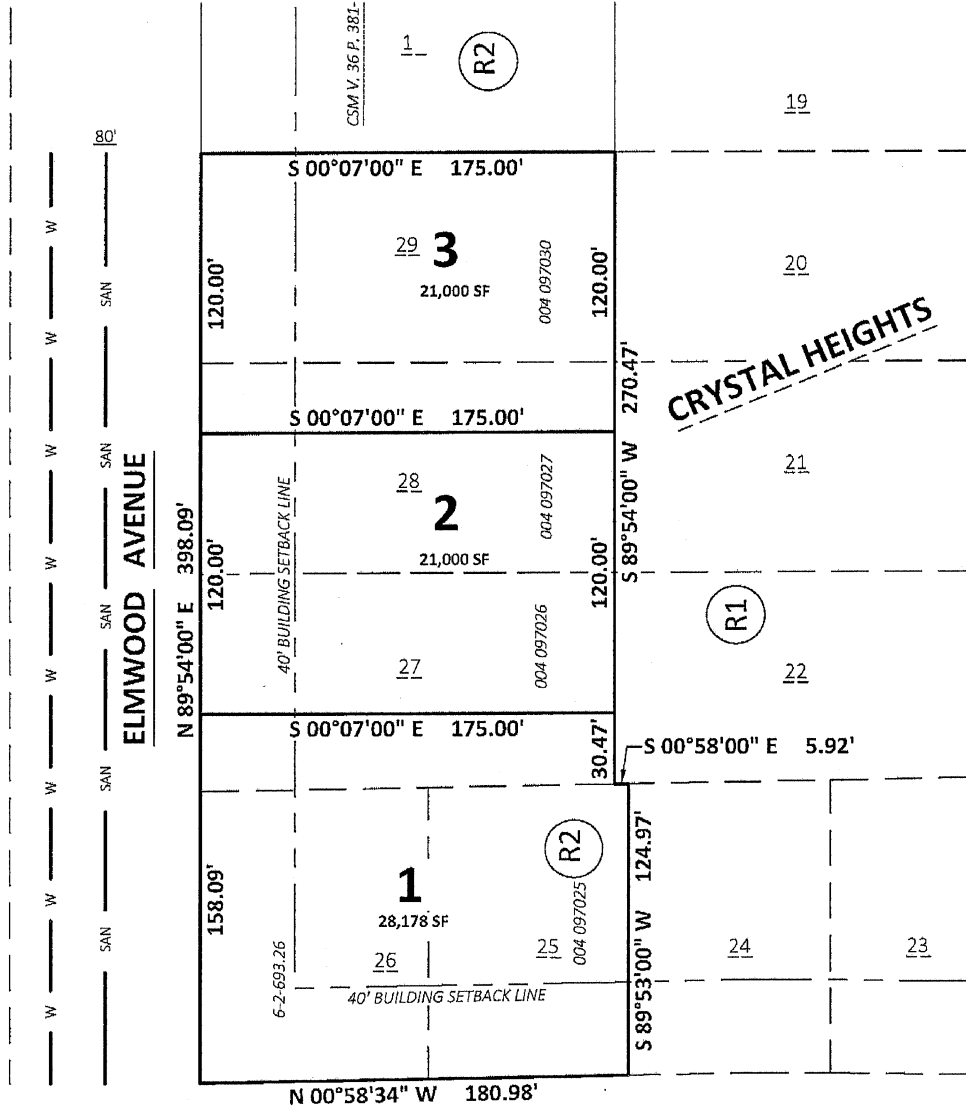

**CRYSTAL HEIGHTS**

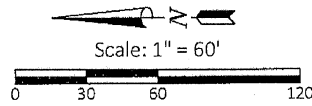

BEARINGS BASED ON THE ROCK COUNTY COORDINATE SYSTEM, ROCK DATUM  
 THE SOUTH LINE OF THE SOUTHWEST 1/4 OF SECTION 13-1-12, BEARING S 89°34'11" E

<p>ORDER NO: 32404                  DATE: 4-20-2016                  BOOK --- PG -                  PAGE 1 OF 1</p>	<p>CERTIFIED SURVEY MAP                  FOR THE EXCLUSIVE USE OF:                  SCOTT WARD                  1011 E. ELMWOOD AVENUE                  BELOIT, WISCONSIN</p>	<p><b>Batterman</b>                  engineers surveyors planners                  2837 Bartells Drive Beloit, Wisconsin 53511                  608.365.4464 www.rhbatterman.com</p>
---	---	--

11



Application Number: LD2016 015 Ward

## PRELIMINARY MINOR LAND DIVISION – APPLICATION: REVIEW, RECOMMENDATION, AND ACTION FORM

### AGENCY REVIEW

1. Applicant has contacted Town, Rock County Planning and Development Agency, and City(s)/Village (if applicable) officials and these parties have determined land division is feasible:	<input checked="" type="checkbox"/> Yes <input type="checkbox"/> No
2. Land division is consistent with Town's Comprehensive Plan – Future Land Use Map:	<input checked="" type="checkbox"/> Yes <input type="checkbox"/> No
3. Land division is located in a Farmland Preservation zoning district certified by the State of Wisconsin: If you answered Yes, proceed to 4. If you answered No, proceed to 5.	<input type="checkbox"/> Yes <input checked="" type="checkbox"/> No
4. Land division meets Town Base Farm Tract and any other applicable Farmland Preservation zoning district requirement:	<input type="checkbox"/> Yes <input checked="" type="checkbox"/> No
5. Land division is in an Agricultural Resources Priority Area, per the Rock County Farmland Preservation Plan:	<input type="checkbox"/> Yes <input checked="" type="checkbox"/> No
6. Land division will require a zoning change:	<input type="checkbox"/> Yes <input checked="" type="checkbox"/> No
7. Preliminary minor land division application is complete:	<input checked="" type="checkbox"/> Yes <input type="checkbox"/> No
If you answered Yes to 7., proceed to 9. If you answered No to 7., indicate the missing information below, 7a. – 7e. After all missing information is supplied, proceed to 8. An Agency recommendation (10.) will not be provided until all missing information has been supplied by the applicant.	
	Missing Information
7a. A map clearly marked "PRELIMINARY PLAT OF SURVEY OR CERTIFIED SURVEY MAP", identifying the land division area and containing all of the following information:	<input type="checkbox"/>
a. Location of the land division area by section, township, and range:	<input type="checkbox"/>
b. Approximate location and dimension of all EXISTING streets and property lines, including name and ownership (if applicable), in and adjacent to the land division area:	<input type="checkbox"/>
c. EXISTING/PROPOSED County, Town, and City/Village (if applicable) zoning designations of all EXISTING/PROPOSED lot(s) and outlot(s), in and adjacent to the land division area:	<input type="checkbox"/>
d. Approximate location and dimension of all EXISTING/PROPOSED lot(s), outlot(s), and block(s), numbered for reference, in the land division area:	<input type="checkbox"/>
e. Indication of all PROPOSED lot(s) and outlot(s) use if other than single-family residential, in the land division area:	<input type="checkbox"/>
f. Distance from all PROPOSED lot(s) and outlot(s) point of beginning to section corner or quarter corner, in the land division area:	<input type="checkbox"/>
g. Approximate location, dimension and name (if applicable) of all of the following, whether EXISTING or PROPOSED, in the land division area:	<input type="checkbox"/>
(1) Buildings:	<input type="checkbox"/>
(2) Streets, alleys, and public ways:	<input type="checkbox"/>
(3) Driveways:	<input type="checkbox"/>
(4) Rail lines:	<input type="checkbox"/>
(5) Private water wells or water supply systems:	<input type="checkbox"/>
(6) Private onsite wastewater treatment systems or public sanitary sewer systems:	<input type="checkbox"/>
(7) Any other public utilities:	<input type="checkbox"/>
(8) Easements (Utility, drainageway, pedestrian way, etc.):	<input type="checkbox"/>
(9) Vegetative land cover type:	<input type="checkbox"/>
(10) Environmentally sensitive areas (Floodplain, steep slope, etc.):	<input type="checkbox"/>
(11) Productive agricultural soils, cultural resources, and woodlands:	<input type="checkbox"/>
(12) Surface water features:	<input type="checkbox"/>
(13) Drainageways:	<input type="checkbox"/>
(14) Detention or retention areas:	<input type="checkbox"/>
(15) Cemeteries:	<input type="checkbox"/>
(16) Bridges/culverts:	<input type="checkbox"/>
(17) Rock outcroppings:	<input type="checkbox"/>
h. Approximate location, dimension, name (if applicable), and purpose of all dedicated public parks or outdoor recreation lands, or any other public or private reservation, including any conditions, in the land division area:	<input type="checkbox"/>
i. Preliminary concept for connection with existing public sanitary sewer and water supply system or an alternative means of providing water supply and treatment and disposal of sewage, in the land division area:	<input type="checkbox"/>
j. Preliminary concept for collecting and discharging stormwater in the land division area:	<input type="checkbox"/>

AGENCY REVIEW	
	Missing Information
k. Scale, north arrow, and date of creation:	<input type="checkbox"/>
l. Any other information required by the Agency:	<input type="checkbox"/>
7b. Map prepared at a scale not to exceed two hundred (200) feet to the inch, with the map pages numbered in sequence if more than one (1) page is required, and total map pages identified on each page:	<input type="checkbox"/>
7c. Map prepared by a land surveyor licensed in Wisconsin:	<input type="checkbox"/>
7d. All required application form information and required party's signature on the application form:	<input type="checkbox"/>
7e. A hard copy of the application form and the map, an electronic copy of the map in a format compatible with the Agency's Geographic Information System (GIS), and application fee:	<input type="checkbox"/>
8. Preliminary minor land division application is complete:	<input checked="" type="checkbox"/> Yes
9. Preliminary minor land division application has been provided to other reviewing parties for review and comment, and if these parties have comments, said comments have been provided to the Agency: <input checked="" type="checkbox"/> Yes <input type="checkbox"/> No If you answered No, the application must be provided to other reviewing parties before completing any further sections of this form.	

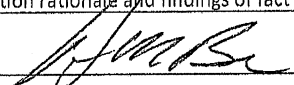
AGENCY RECOMMENDATION	
10. Agency recommendation: <input type="checkbox"/> Approve <input checked="" type="checkbox"/> Approve With Conditions <input type="checkbox"/> Deny	
11. If you answered Approve With Conditions to 10., list conditions (Use additional sheet (2a) if necessary):	
1. Utility easement(s) shall be placed on Lots as indicated on review comment from WP&L/Alliant Energy	
2. Final CSM shall be submitted to and approved by the Agency one year after preliminary approval.	
3. CSM's subject to local approval shall be recorded with the Rock Co. Register of Deeds within 6 months of their last approval.	
12. Agency recommendation rationale and findings of fact (Use additional sheet (2a) if necessary):	
AGENCY SIGNATURE: <u></u>	DATE: <u>5/16/16</u>
TITLE: <u>Administrator - Rock County Planning, Economic &amp; Community Development Agency</u>	

TOWN ACTION	
13. Town action: <input checked="" type="checkbox"/> Approve <input type="checkbox"/> Approve With Conditions <input type="checkbox"/> Deny	
14. If you answered Approve With Conditions to 13., list conditions (Use additional sheet (2a) if necessary):	
1. _____	
2. _____	
3. _____	
15. Town action rationale and findings of fact (Use additional sheet (2a) if necessary):	
TOWN SIGNATURE: _____	DATE: <u>May 2016</u>
TITLE: _____	

PLEASE RETURN THIS FORM, VIA POSTAL MAIL OR EMAIL, TO:  
 ROCK COUNTY PLANNING, ECONOMIC & COMMUNITY DEVELOPMENT AGENCY  
 51 N. MAIN ST.  
 JANESVILLE, WI 53545  
 EMAIL: BRYNES@CO.ROCK.WI.US

ROCK COUNTY PLANNING AND DEVELOPMENT COMMITTEE ACTION	
16. Committee action: <input type="checkbox"/> Approve <input type="checkbox"/> Approve With Conditions <input type="checkbox"/> Deny	
17. If you answered Approve With Conditions to 16., list conditions (Use additional sheet (2a) if necessary):	
1. _____	
2. _____	
3. _____	
18. Committee action rationale and findings of fact (Use additional sheet (2a) if necessary):	
COMMITTEE SIGNATURE: _____	DATE: _____
TITLE: <u>Chair – Rock County Planning &amp; Development Committee</u>	

**AGENCY RECOMMENDATION**

11. If you answered **Approve With Conditions to 10.**, list conditions:

- 3.
- 4.
- 5.
- 6.
- 7.
- 8.
- 9.
- 10.

12. Agency recommendation rationale and findings of fact:

The proposed Land Division creates three new lots from five existing lots in Beloit Township. It appears that no rezone from the Town will be required.

**TOWN ACTION**

14. If you answered **Approve With Conditions to 13.**, list conditions:

- 3.
- 4.
- 5.
- 6.
- 7.
- 8.
- 9.
- 10.

15. Town action rationale and findings of fact:

**ROCK COUNTY PLANNING AND DEVELOPMENT COMMITTEE ACTION**

17. If you answered **Approve With Conditions to 16.**, list conditions:

- 3.
- 4.
- 5.
- 6.
- 7.
- 8.
- 9.
- 10.

18. Committee action rationale and findings of fact:

ROCK COUNTY PLANNING, ECONOMIC & COMMUNITY DEVELOPMENT AGENCY  
51 SOUTH MAIN STREET  
JANESVILLE, WI 53545

TELEPHONE: (608) 757-5587  
FAX: (608) 757-5586  
EMAIL: PLANNING@CO.ROCK.WI.US  
WEB: WWW.CO.ROCK.WI.US



AGENCY USE ONLY

Application Number: LD2016 022

Received By - Date (MM/DD/YYYY): 5-10-16

## PRELIMINARY MINOR LAND DIVISION – APPLICATION FORM

**\*\*PLEASE DO NOT COMPLETE THIS APPLICATION FORM UNTIL YOU HAVE READ THE ROCK COUNTY PRELIMINARY MINOR LAND DIVISION – APPLICATION FORM INFORMATION. PLEASE COMPLETE BOTH PAGES OF THIS FORM AND PREPARE A MAP CONTAINING ALL INFORMATION AS IDENTIFIED ON PAGE 2 OF THIS FORM.\*\***

1. Applicant has contacted Town, Rock County Planning, Economic & Community Development Agency, and City(s)/Village (if land division is within Extra-Territorial Plat Approval Jurisdiction (ETJ) area) officials and these parties have determined land division is feasible:  Yes  No
2. Land division is consistent with Town's Comprehensive Plan – Future Land Use Map:  Yes  No
3. Land division area is located in a Farmland Preservation zoning district certified by the State of Wisconsin:  Yes  No  
If you answered Yes, proceed to 4. If you answered No, proceed to 5.
4. Land division meets Town Base Farm Tract and any other applicable Farmland Preservation zoning district requirement:  Yes  No
5. Land division will require a zoning change:  Yes  No

### APPLICANT INFORMATION

6. LANDOWNER OR AUTHORIZED LANDOWNER REPRESENTATIVE

a. Name: PATRICIA FEGGESTAD REV LIVING TRUST		Telephone:	
Address: 10420 N DALLMAN RD	City: EDGERTON	State: WI	Zip: 53534
b. Name:		Telephone:	
Address:	City:	State:	Zip:

7. AGENT (SURVEYOR AND DEVELOPER)

a. Surveyor name: COMBS AND ASSOCIATES, INC		Telephone: 752-0575	
Address: 109 W MILWAUKEE ST	City: JANESVILLE	State: WI	Zip: 53548
b. Developer name:		Telephone:	
Address:	City:	State:	Zip:

8. Identify the individual from 6. or 7. that will serve as the primary contact:  6a.  6b.  7a.  7b.

### LAND DIVISION INFORMATION

9. Reason for land division:  Sale/ownership transfer  Farm consolidation  Refinance  Other:

10. Land division area location: 

Town of FULTON	NE 1/4 of NW 1/4
Section 8	Tax parcel number(s) - 6-6-61

11. Land division area is located within the Extra-Territorial Plat Approval Jurisdiction (ETJ) Area of a City(s)/Village:  Yes  No  
If Yes, identify: City(s)/Village of CITY OF EDGERTON

12. Land division area is located adjacent to (check all that apply):  
 Local/Town road  County highway  State highway  U.S. highway

13. Landowner's contiguous property area (Square feet or acres): 36.5	14. Land division area (Square feet or acres): 29 ACRES	15. Current zoning of land division area: AG
16. Number of new/additional lots created by land division: 1	17. Future zoning of new/additional lot(s) created by land division: AG	18. Future zoning of parent lot: AG

19. Covenants or restrictions will be placed on the land division area:  Yes  No  
If Yes, identify covenants or restrictions:

20. A residential building is currently located in the land division area:  Yes  No  
If Yes, the building utilizes a:  Private onsite wastewater treatment system  Public sanitary sewer system

21. Public improvement construction proposal/plan will be submitted by (mm/dd/yyyy): NONE

22. Public improvement construction will begin on (mm/dd/yyyy):

### APPLICANT STATEMENT AND SIGNATURE

I, as the undersigned, am a landowner applying for a minor land division in unincorporated Rock County, or am serving as the primary contact for said landowner. I do hereby verify that I have reviewed the ROCK COUNTY PRELIMINARY MINOR LAND DIVISION – APPLICATION FORM INFORMATION, reviewed and completed this application form, and submitted all information as required per said documents, and that all information is correct, accurate, and true to the best of my knowledge and belief, with all information accessible to me. These statements are being made to induce official action on the part of Rock County, its agents, employees, and officials.

LANDOWNER/PRIMARY CONTACT SIGNATURE: *Paul J. ...* DATE: 3/29/16

APPLICATION CHECKLIST			
	Yes	No	Comment
1. Have you included a map clearly marked "PRELIMINARY PLAT OF SURVEY OR CERTIFIED SURVEY MAP", identifying the land division area and containing all of the following information?	<input checked="" type="checkbox"/>	<input type="checkbox"/>	
a. Location of the land division area by section, township, and range:	<input checked="" type="checkbox"/>	<input type="checkbox"/>	
b. Approximate location and dimension of all EXISTING streets and property lines, including name and ownership (if applicable), in and adjacent to the land division area:	<input checked="" type="checkbox"/>	<input type="checkbox"/>	
c. EXISTING/PROPOSED County, Town, and City/Village (if applicable) zoning designations of all EXISTING/PROPOSED lot(s) and outlot(s), in and adjacent to the land division area:	<input checked="" type="checkbox"/>	<input type="checkbox"/>	
d. Approximate location and dimension of all PROPOSED lot(s), outlot(s) and blocks(s), numbered for reference, in the land division area:	<input checked="" type="checkbox"/>	<input type="checkbox"/>	
e. Indication of all PROPOSED lot(s) and outlot(s) use if other than single-family residential, in the land division area:	<input checked="" type="checkbox"/>	<input type="checkbox"/>	
f. Distance from all PROPOSED lot(s) and outlot(s) point of beginning to section corner or quarter corner, in the land division area:	<input checked="" type="checkbox"/>	<input type="checkbox"/>	
g. Approximate location, dimension (if applicable), and name (if applicable) of all of the following, whether EXISTING or PROPOSED, in the land division area:	<input type="checkbox"/>	<input type="checkbox"/>	
(1) Buildings:	<input checked="" type="checkbox"/>	<input type="checkbox"/>	
(2) Streets, alleys, and public ways:	<input checked="" type="checkbox"/>	<input type="checkbox"/>	
(3) Driveways:	<input checked="" type="checkbox"/>	<input type="checkbox"/>	
(4) Rail lines:	<input type="checkbox"/>	<input checked="" type="checkbox"/>	NONE
(5) Private water wells or water supply systems:	<input checked="" type="checkbox"/>	<input type="checkbox"/>	LOT 2
(6) Private onsite wastewater treatment systems or public sanitary sewer systems:	<input checked="" type="checkbox"/>	<input type="checkbox"/>	LOT 2
(7) Any other public utilities:	<input checked="" type="checkbox"/>	<input type="checkbox"/>	BLDGS HAVE UTILITY SERVICES
(8) Easements (Utility, drainageway, pedestrian way, etc.):	<input type="checkbox"/>	<input checked="" type="checkbox"/>	NONE
(9) Vegetative land cover type:	<input checked="" type="checkbox"/>	<input type="checkbox"/>	SEE AIR PHOTO
(10) Environmentally sensitive areas (Floodplain, steep slope, etc.):	<input type="checkbox"/>	<input checked="" type="checkbox"/>	NONE
(11) Productive agricultural soils, cultural resources, and woodlands:	<input type="checkbox"/>	<input checked="" type="checkbox"/>	NONE
(12) Surface water features:	<input type="checkbox"/>	<input checked="" type="checkbox"/>	NONE
(13) Drainageways:	<input type="checkbox"/>	<input checked="" type="checkbox"/>	NONE
(14) Detention or retention areas:	<input type="checkbox"/>	<input checked="" type="checkbox"/>	NONE
(15) Cemeteries:	<input type="checkbox"/>	<input checked="" type="checkbox"/>	NONE
(16) Bridges/culverts:	<input type="checkbox"/>	<input checked="" type="checkbox"/>	NONE
(17) Rock outcroppings:	<input type="checkbox"/>	<input checked="" type="checkbox"/>	NONE
h. Approximate location, dimension, name (if applicable), and purpose of all dedicated public parks or outdoor recreation lands, or any other public or private reservation, including any conditions, in the land division area:	<input type="checkbox"/>	<input checked="" type="checkbox"/>	NONE
i. Preliminary concept for connection with existing public sanitary sewer and water supply system or an alternative means of providing water supply and treatment and disposal of sewage, in the land division area:	<input type="checkbox"/>	<input checked="" type="checkbox"/>	NONE
j. Preliminary concept for collecting and discharging stormwater, in the land division area:	<input type="checkbox"/>	<input checked="" type="checkbox"/>	NONE
k. Scale, north arrow, and date of creation:	<input checked="" type="checkbox"/>	<input type="checkbox"/>	
l. Any other information required by the Agency:	<input type="checkbox"/>	<input checked="" type="checkbox"/>	NOTHING REQUESTED
2. Has the map been prepared at a scale not to exceed two hundred (200) feet to the inch, with the map pages numbered in sequence if more than one (1) page is required, and total map pages identified on each page?	<input checked="" type="checkbox"/>	<input type="checkbox"/>	
3. Has the map been prepared by a land surveyor licensed in Wisconsin?	<input checked="" type="checkbox"/>	<input type="checkbox"/>	
4. Have you provided all required application form information and has the required party signed this application form?	<input checked="" type="checkbox"/>	<input type="checkbox"/>	
5. Have you included a hard copy of this application form and the map, an electronic copy of the map in a format compatible with the Agency's Geographic Information System (GIS), and the application fee?	<input checked="" type="checkbox"/>	<input type="checkbox"/>	

THANK YOU FOR COMPLETING THE ROCK COUNTY PRELIMINARY MINOR LAND DIVISION – APPLICATION FORM.

PLEASE SEND VIA POSTAL MAIL, OR HAND-DELIVER, THIS FORM,  
A HARD COPY AND ELECTRONIC COPY OF THE PRELIMINARY MAP, AND THE APPLICATION FEE TO:

ROCK COUNTY PLANNING, ECONOMIC & COMMUNITY DEVELOPMENT AGENCY  
51 N. MAIN ST.  
JANESVILLE, WI 53545



# CERTIFIED SURVEY MAP

LOT 1 OF A CERTIFIED SURVEY MAP RECORDED IN VOLUME 24, PAGES 87 THRU 89 OF CERTIFIED SURVEY MAPS OF ROCK COUNTY, WISCONSIN, AS DOCUMENT NO. 1483424; ALSO PART OF THE NE 1/4 OF THE NW 1/4 OF SECTION 8, T.4N., R. 12E. OF THE 4TH P.M., TOWN OF FULTON, ROCK COUNTY, WISCONSIN.

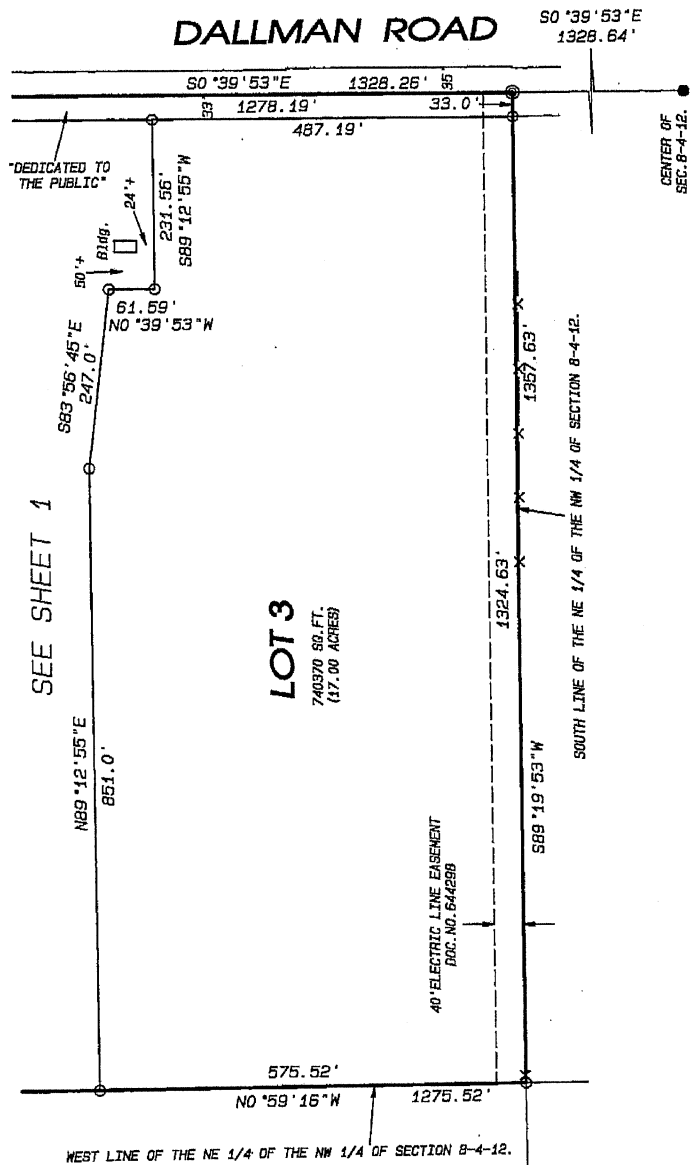

SEE SHEET 1

**LOT 3**  
740370 SQ. FT.  
(17.00 ACRES)

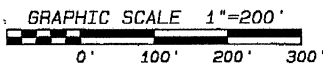
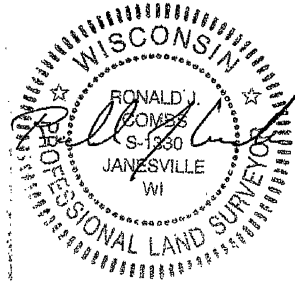

**LEGEND:**

- SET IRON PIN, 3/4"x 24", 1.5 LBS./LIN. FT.
- FOUND 3/4" IRON PIN
- ⊙ FOUND 1" IRON PIPE
- △ SET PK NAIL FROM WITNESS MONUMENTS

NOTE: SEE DOCUMENT NO. 501096 FOR A BLANKET-TYPE GAS PIPELINE EASEMENT.

NOTE: SEE DOCUMENT NO. 730456 FOR BLANKET-TYPE ELECTRIC EASEMENT.

NOTE: SEE DOCUMENT NO. 905221 FOR A 20 FOOT WIDE TELEPHONE EASEMENT CENTERED ON FIRST BURIED CABLE. LOCATION UNKNOWN.

**Combs & Associates**

- LAND SURVEYING
- LAND PLANNING
- CIVIL ENGINEERING

109 N. Milwaukee St.  
Janesville, WI 53548  
www.combsurvey.com

tel: 608 752-0575  
fax: 608 752-0534

# CERTIFIED SURVEY MAP

LOT 1 OF A CERTIFIED SURVEY MAP RECORDED IN VOLUME 24, PAGES 87 THRU 89 OF CERTIFIED SURVEY MAPS OF ROCK COUNTY, WISCONSIN, AS DOCUMENT NO. 1483424; ALSO PART OF THE NE 1/4 OF THE NW 1/4 OF SECTION 8, T.4N., R.12E. OF THE 4TH P.M., TOWN OF FULTON, ROCK COUNTY, WISCONSIN.

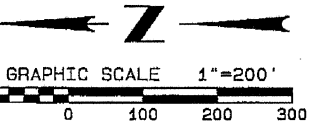
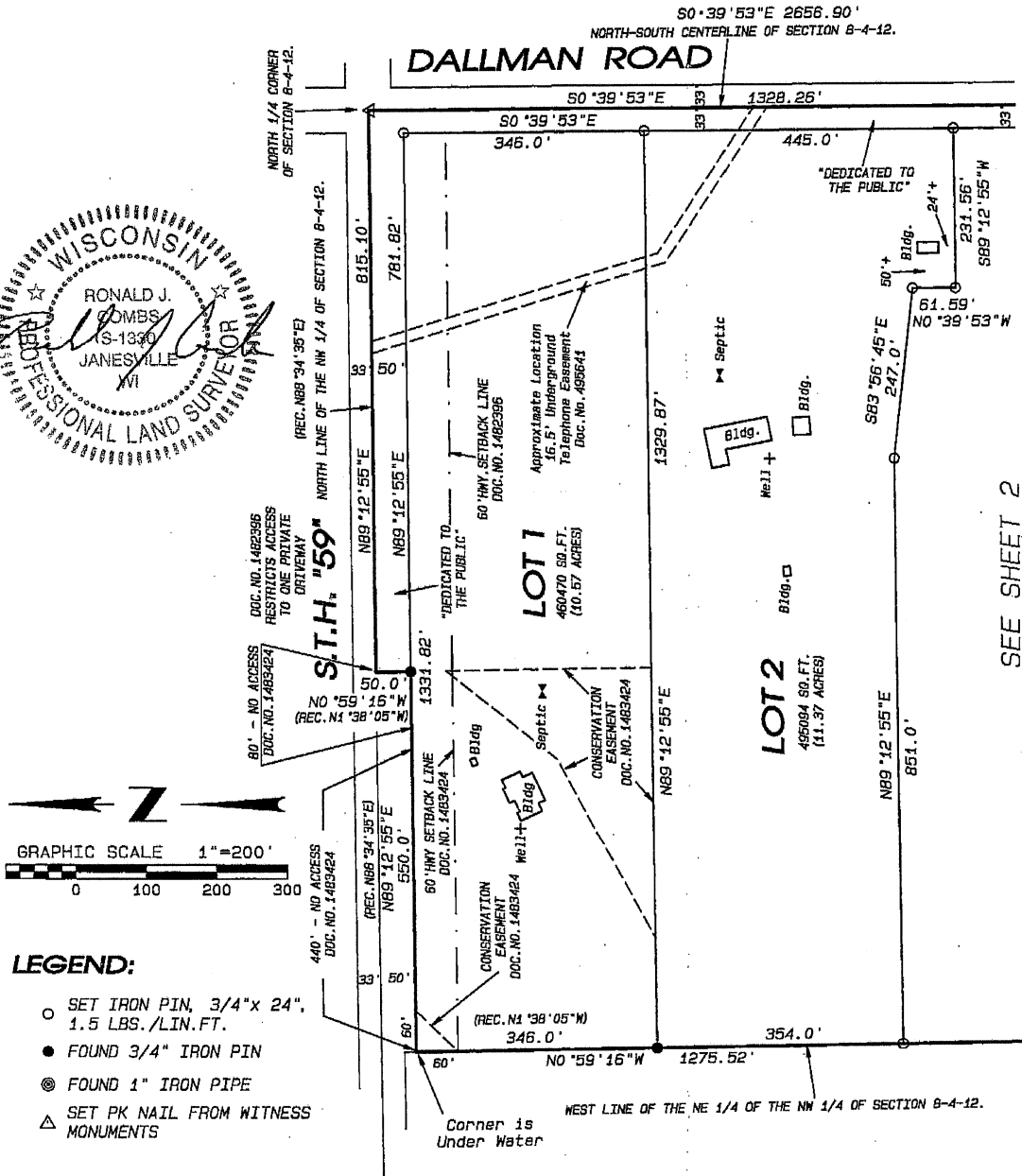
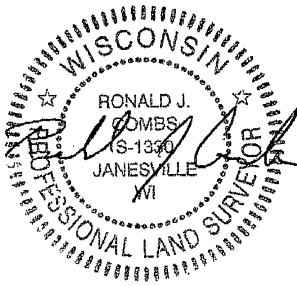

- LEGEND:**
- SET IRON PIN, 3/4" x 24", 1.5 LBS./LIN. FT.
  - FOUND 3/4" IRON PIN
  - ⊙ FOUND 1" IRON PIPE
  - △ SET PK NAIL FROM WITNESS MONUMENTS

NOTE: SINCE LOTS 1 & 2 CONTAIN EXISTING BUILDINGS WHICH UTILIZE EXISTING PRIVATE SEWAGE SYSTEMS, NO SOIL EVALUATION ON THE LOT WAS REQUIRED AT THE TIME OF THIS SURVEY. HOWEVER, SOILS ON THE LOTS MAY BE RESTRICTIVE TO THE REPLACEMENT OF THE SYSTEMS.

NOTE: ASSUMED  $S0^{\circ}39'53''E$  ALONG THE NORTH-SOUTH CENTERLINE OF SECTION 8-4-12.

**Combs & Associates**

- LAND SURVEYING
- LAND PLANNING
- CIVIL ENGINEERING

109 N. Milwaukee St.  
Janesville, WI 53548  
www.combsurvey.com

tel: 608 752-0575  
fax: 608 752-0534

SEE SHEET 2



=====  
 Application Number: LD2016 022 Feggestad  
 =====

Review

## PRELIMINARY MINOR LAND DIVISION – APPLICATION: REVIEW, RECOMMENDATION, AND ACTION FORM

### AGENCY REVIEW

1. Applicant has contacted Town, Rock County Planning and Development Agency, and City(s)/Village (if applicable) officials and these parties have determined land division is feasible:  Yes  No
2. Land division is consistent with Town's Comprehensive Plan – Future Land Use Map:  Yes  No
3. Land division is located in a Farmland Preservation zoning district certified by the State of Wisconsin:  Yes  No  
 If you answered Yes, proceed to 4. If you answered No, proceed to 5.
4. Land division meets Town Base Farm Tract and any other applicable Farmland Preservation zoning district requirement:  Yes  No
5. Land division is in an Agricultural Resources Priority Area, per the Rock County Farmland Preservation Plan:  Yes  No
6. Land division will require a zoning change:  Yes  No
7. Preliminary minor land division application is complete:  Yes  No

If you answered Yes to 7., proceed to 9. If you answered No to 7., indicate the missing information below, 7a. – 7e. After all missing information is supplied, proceed to 8. An Agency recommendation (10.) will not be provided until all missing information has been supplied by the applicant.

	Missing Information
<b>7a.</b> A map clearly marked "PRELIMINARY PLAT OF SURVEY OR CERTIFIED SURVEY MAP", identifying the land division area and containing all of the following information:	<input type="checkbox"/>
<b>a.</b> Location of the land division area by section, township, and range:	<input type="checkbox"/>
<b>b.</b> Approximate location and dimension of all EXISTING streets and property lines, including name and ownership (if applicable), in and adjacent to the land division area:	<input type="checkbox"/>
<b>c.</b> EXISTING/PROPOSED County, Town, and City/Village (if applicable) zoning designations of all EXISTING/PROPOSED lot(s) and outlot(s), in and adjacent to the land division area:	<input type="checkbox"/>
<b>d.</b> Approximate location and dimension of all EXISTING/PROPOSED lot(s), outlot(s), and block(s), numbered for reference, in the land division area:	<input type="checkbox"/>
<b>e.</b> Indication of all PROPOSED lot(s) and outlot(s) use if other than single-family residential, in the land division area:	<input type="checkbox"/>
<b>f.</b> Distance from all PROPOSED lot(s) and outlot(s) point of beginning to section corner or quarter corner, in the land division area:	<input type="checkbox"/>
<b>g.</b> Approximate location, dimension and name (if applicable) of all of the following, whether EXISTING or PROPOSED, in the land division area:	<input type="checkbox"/>
<b>(1)</b> Buildings:	<input type="checkbox"/>
<b>(2)</b> Streets, alleys, and public ways:	<input type="checkbox"/>
<b>(3)</b> Driveways:	<input type="checkbox"/>
<b>(4)</b> Rail lines:	<input type="checkbox"/>
<b>(5)</b> Private water wells or water supply systems:	<input type="checkbox"/>
<b>(6)</b> Private onsite wastewater treatment systems or public sanitary sewer systems:	<input type="checkbox"/>
<b>(7)</b> Any other public utilities:	<input type="checkbox"/>
<b>(8)</b> Easements (Utility, drainageway, pedestrian way, etc.):	<input type="checkbox"/>
<b>(9)</b> Vegetative land cover type:	<input type="checkbox"/>
<b>(10)</b> Environmentally sensitive areas (Floodplain, steep slope, etc.):	<input type="checkbox"/>
<b>(11)</b> Productive agricultural soils, cultural resources, and woodlands:	<input type="checkbox"/>
<b>(12)</b> Surface water features:	<input type="checkbox"/>
<b>(13)</b> Drainageways:	<input type="checkbox"/>
<b>(14)</b> Detention or retention areas:	<input type="checkbox"/>
<b>(15)</b> Cemeteries:	<input type="checkbox"/>
<b>(16)</b> Bridges/culverts:	<input type="checkbox"/>
<b>(17)</b> Rock outcroppings:	<input type="checkbox"/>
<b>h.</b> Approximate location, dimension, name (if applicable), and purpose of all dedicated public parks or outdoor recreation lands, or any other public or private reservation, including any conditions, in the land division area:	<input type="checkbox"/>
<b>i.</b> Preliminary concept for connection with existing public sanitary sewer and water supply system or an alternative means of providing water supply and treatment and disposal of sewage, in the land division area:	<input type="checkbox"/>
<b>j.</b> Preliminary concept for collecting and discharging stormwater in the land division area:	<input type="checkbox"/>

AGENCY REVIEW	
	Missing Information
k. Scale, north arrow, and date of creation:	<input type="checkbox"/>
l. Any other information required by the Agency:	<input type="checkbox"/>
7b. Map prepared at a scale not to exceed two hundred (200) feet to the inch, with the map pages numbered in sequence if more than one (1) page is required, and total map pages identified on each page:	<input type="checkbox"/>
7c. Map prepared by a land surveyor licensed in Wisconsin:	<input type="checkbox"/>
7d. All required application form information and required party's signature on the application form:	<input type="checkbox"/>
7e. A hard copy of the application form and the map, an electronic copy of the map in a format compatible with the Agency's Geographic Information System (GIS), and application fee:	<input type="checkbox"/>
8. Preliminary minor land division application is complete:	<input checked="" type="checkbox"/> Yes
9. Preliminary minor land division application has been provided to other reviewing parties for review and comment, and if these parties have comments, said comments have been provided to the Agency: <input checked="" type="checkbox"/> Yes <input type="checkbox"/> No If you answered No, the application must be provided to other reviewing parties before completing any further sections of this form.	

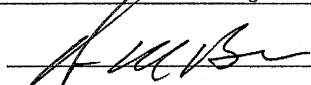
AGENCY RECOMMENDATION	
10. Agency recommendation: <input type="checkbox"/> Approve <input checked="" type="checkbox"/> Approve With Conditions <input type="checkbox"/> Deny	
11. If you answered Approve With Conditions to 10., list conditions (Use additional sheet (2a) if necessary):	
1. Utility easement(s) shall be placed on Lots as requested by utility companies.	
2. Considering more than one property owner is involved in this transaction, each part must sign the final CSM.	
3. Proposed lot lines shall include the POWTS area with the building that utilizes the system area.	
12. Agency recommendation rationale and findings of fact (Use additional sheet (2a) if necessary):	
AGENCY SIGNATURE: 	DATE: 5/31/16
TITLE: Administrator - Rock County Planning, Economic & Community Development Agency	

TOWN ACTION	
13. Town action: <input checked="" type="checkbox"/> Approve <input type="checkbox"/> Approve With Conditions <input type="checkbox"/> Deny	
14. If you answered Approve With Conditions to 13., list conditions (Use additional sheet (2a) if necessary):	
1.	
2.	
3.	
15. Town action rationale and findings of fact (Use additional sheet (2a) if necessary):	
TOWN SIGNATURE: _____	DATE: 5/10/16
TITLE: Separate Doc sign by Evan Sayre, Charman	

PLEASE RETURN THIS FORM, VIA POSTAL MAIL OR EMAIL, TO:

ROCK COUNTY PLANNING, ECONOMIC & COMMUNITY DEVELOPMENT AGENCY  
51 N. MAIN ST.  
JANESVILLE, WI 53545  
EMAIL: BRYNES@CO.ROCK.WI.US

ROCK COUNTY PLANNING AND DEVELOPMENT COMMITTEE ACTION	
16. Committee action: <input type="checkbox"/> Approve <input type="checkbox"/> Approve With Conditions <input type="checkbox"/> Deny	
17. If you answered Approve With Conditions to 16., list conditions (Use additional sheet (2a) if necessary):	
1.	
2.	
3.	
18. Committee action rationale and findings of fact (Use additional sheet (2a) if necessary):	
COMMITTEE SIGNATURE: _____	DATE: _____
TITLE: Chair – Rock County Planning & Development Committee	

**AGENCY RECOMMENDATION**

- 11. If you answered Approve With Conditions to 10., list conditions:**
- 3. Note on Final CSM: "Lots 1 and 2 contain existing buildings with utilize an existing private sewage system at the time of this survey.
  - 4. However, soils on the lot may be restrictive to the replacement of the existing system."
  - 5. Note on Final CSM "No buildings which produce wastewater are allowed on Lot 3 until acceptable means of wastewater
  - 6. disposal is approved by the necessary government agencies."
  - 7. Dedicated a 33 foot half road right of way along Dallman Rd at the discretion of the Town of Fulton.
  - 8. Final CSM shall be submitted to and approved by the Agency one year after preliminary approval.
  - 9. CSM's subject to local approval shall be recorded with the Rock Co. Register of Deeds within 6 months of their last approval.
  - 10.

**12. Agency recommendation rationale and findings of fact:**  
 The proposed Land Division consists of a sale between adjoining landowners of approximately 6.5 acres (resulting in proposed Lot 1) and the division of the remaining parent parcel into two lots (proposed Lots 2 and 3). The proposed result is a three lot CSM, with existing buildings on Lots 1 and 2. Parcel 6-6-61.1, which is part of proposed Lot 1, has been rezoned by the Town of Fulton to Agricultural General (A-G) to be consistent with the zoning of the transferring parcel.

**TOWN ACTION**

- 14. If you answered Approve With Conditions to 13., list conditions:**
- 3.
  - 4.
  - 5.
  - 6.
  - 7.
  - 8.
  - 9.
  - 10.

**15. Town action rationale and findings of fact:**

**ROCK COUNTY PLANNING AND DEVELOPMENT COMMITTEE ACTION**

- 17. If you answered Approve With Conditions to 16., list conditions:**
- 3.
  - 4.
  - 5.
  - 6.
  - 7.
  - 8.
  - 9.
  - 10.

**18. Committee action rationale and findings of fact:**

**COMMITTEE REVIEW REPORT**  
FOR THE MONTH OF MAY 2016

Account Number	Account Name	PO#	Inv Date	Vendor Name	Inv/Enc Amt
00-0000-0001-21900	UNALLOCATED REVE		04/29/2016	WI DEPT OF ADMINISTRATION	32,667.55
<b>GENERAL FUND PROG TOTAL</b>					<b>32,667.55</b>

I have reviewed the preceding payments in the total amount of **\$32,667.55**

Date: \_\_\_\_\_ Dept Head \_\_\_\_\_

Committee Chair \_\_\_\_\_

**COMMITTEE REVIEW REPORT**  
FOR THE MONTH OF MAY 2016

Account Number	Account Name	PO#	Inv Date	Vendor Name	Inv/Enc Amt
13-1730-0000-64200	TRAINING EXP	P1601805	05/12/2016	GRAINGER	58.61
<b>SURVEYOR PROG TOTAL</b>					<b>58.61</b>

I have reviewed the preceding payments in the total amount of **\$58.61**

Date: \_\_\_\_\_ Dept Head \_\_\_\_\_

Committee Chair \_\_\_\_\_

**COMMITTEE REVIEW REPORT**  
FOR THE MONTH OF MAY 2016

Account Number	Account Name	PO#	Inv Date	Vendor Name	Inv/Enc Amt
64-6400-0000-83100	OFC SUPP & EXP				
		P1600688	04/12/2016	STAPLES BUSINESS ADVANTAGE	54.85
64-6400-0000-63200	PUBL/SUBCR/DUES				
		P1601686	04/18/2016	AMERICAN PLANNING ASSOCIATION	95.00
		P1601815	05/13/2016	WISCONSIN DEPARTMENT OF FINANC	20.00
		P1601816	03/18/2016	CNA SURETY DIRECT BILL	30.00
<b>PLANNING PROG TOTAL</b>					<b>199.85</b>
<hr/>					
<del>64-6451-0000-64904</del>	<del>SUNDRY EXPENSE</del>				
		P1600224	05/06/2016	LANGE ENTERPRISES INC	2,251.84
<b>ADDRESS SIGNS PROG TOTAL</b>					<b>2,251.84</b>
<hr/>					
64-6460-0000-62119	OTHER SERVICES				
		P1600130	05/06/2016	WISCONSIN PARTNERSHIP FOR HOUS	12,220.31
64-6460-0000-63110	ADMIN. EXPENSE				
		P1601687	04/19/2016	NEIGHBORWORKS BLACKHAWK REGI	300.00
<b>HOUSING GRANT CLEARING ACCOUNT PROG TOTAL</b>					<b>12,520.31</b>

I have reviewed the preceding payments in the total amount of **\$14,972.00**

Date: \_\_\_\_\_ Dept Head \_\_\_\_\_  
 \_\_\_\_\_ Committee Chair \_\_\_\_\_