



PLANNING & DEVELOPMENT COMMITTEE MEETING  
THURSDAY, APRIL 28, 2016 – 8:00 A.M.  
COURTHOUSE CONFERENCE CENTER - (2<sup>nd</sup> FL – EAST WING)  
ROCK COUNTY COURT HOUSE  
JANESVILLE, WI

AGENDA

1. Call to Order
2. Adoption of Agenda
3. Minutes of Planning & Development Meeting held Thursday, April 14, 2016
4. Citizen Participation, Communications and Announcements
5. Code Administration & Enforcement
  - A. **Action Item:** Land Divisions
    - LD2016 002 (Newark Township) – Mark & Pauline Heffel
6. Finance
  - A. **Action Item:** Department Bills/Transfers/Pre-Approved Encumbrances and Amendments to Encumbrances
7. Community Development
  - A. Action Item: Citizen Grievance Lead Hazard Control Grant Program (Postponed from April 14<sup>th</sup> P&D Meeting) – Reimann
  - B. Action Item: Approval of Amendment to the Rock County Policies and Procedures HOME, CDBG, and Lead Hazard Grants concerning Emergency Projects.
8. Committee Reports
9. Directors Report
  - A. Southern Housing Region
10. Adjournment

**Future Meetings/Work Sessions**

May 12, 2016 (8:00 am)  
May 26, 2016 (8:00 am)  
June 9, 2016 (8:00 am)  
June 23, 2016 (8:00 am)



## **ROCK COUNTY GOVERNMENT**

*Planning & Development Agency*

### **INTEROFFICE MEMORANDUM**

**TO:** Rock County Planning and Development Committee

**FROM:** Andrew Baker – P&D Agency Staff

**SUBJECT:** Preliminary Approval of Land Division

**DATE:** April 19, 2016

**Summary:**

The following owners are seeking Land Division Preliminary Approval from the P&D Committee:

2016 002 (Newark Township) – Mark and Pauline Heffel

**Recommendation(s) or Action(s):**

P&D Agency Staff recommends Preliminary Approval of each of the above referenced Land Division with conditions as presented.

**RECEIVED**

FEB 10 2016



AGENCY USE ONLY

Application Number: LD2016 002

Received By - Date 2-10-16  
(MM/DD/YYYY):

**PRELIMINARY MINOR LAND DIVISION - APPLICATION FORM**

**\*\*PLEASE DO NOT COMPLETE THIS APPLICATION FORM UNTIL YOU HAVE READ THE ROCK COUNTY PRELIMINARY MINOR LAND DIVISION - APPLICATION FORM INFORMATION. PLEASE COMPLETE BOTH PAGES OF THIS FORM AND PREPARE A MAP CONTAINING ALL INFORMATION AS IDENTIFIED ON PAGE 2 OF THIS FORM.\*\***

1. Applicant has contacted Town, Rock County Planning, Economic & Community Development Agency, and City(s)/Village (if land division is within Extra-Territorial Plat Approval Jurisdiction (ETJ) area) officials and these parties have determined land division is feasible:  Yes  No
2. Land division is consistent with Town's Comprehensive Plan - Future Land Use Map:  Yes  No
3. Land division area is located in a Farmland Preservation zoning district certified by the State of Wisconsin:  Yes  No  
If you answered Yes, proceed to 4. If you answered No, proceed to 5.
4. Land division meets Town Base Farm Tract and any other applicable Farmland Preservation zoning district requirement:  Yes  No
5. Land division will require a zoning change:  Yes  No

**APPLICANT INFORMATION**

**6. LANDOWNER OR AUTHORIZED LANDOWNER REPRESENTATIVE**

a. Name:	MARK S. AND PAULINE J. HEFFEL			Telephone:	
Address:	8520 W BELOIT ROAD	City:	BELOIT	State:	WI Zip: 53511
b. Name:				Telephone:	
Address:		City:		State:	Zip:

**7. AGENT (SURVEYOR AND DEVELOPER)**

a. Surveyor name:	BRIAN M CARLSON			Telephone:	608-365-4464
Address:	2857 BARTELLS DRIVE	City:	BELOIT	State:	WI Zip: 53511
b. Developer name:				Telephone:	
Address:		City:		State:	Zip:

8. Identify the individual from 6. or 7. that will serve as the primary contact:  6a.  6b.  7a.  7b.

**LAND DIVISION INFORMATION**

9. Reason for land division:  Sale/ownership transfer  Farm consolidation  Refinance  Other: PARCEL OFF HOUSE

10. Land division area location:	Town of NEWARK	SE 1/4 of SW 1/4
	Section 14	Tax parcel number(s) - 6-14-108

11. Land division area is located within the Extra-Territorial Plat Approval Jurisdiction (ETJ) Area of a City(s)/Village:  Yes  No  
If Yes, identify: City(s)/Village of

12. Land division area is located adjacent to (check all that apply):  
 Local/Town road  County highway  State highway  U.S. highway

13. Landowner's contiguous property area (Square feet or acres): 106 AC	14. Land division area (Square feet or acres): 5 AC	15. Current zoning of land division area: A1
16. Number of new/additional lots created by land division: 1	17. Future zoning of new/additional lot(s) created by land division: A3	18. Future zoning of parent lot: A1

19. Covenants or restrictions will be placed on the land division area:  Yes  No  
If Yes, identify covenants or restrictions:

20. A residential building is currently located in the land division area:  Yes  No  
If Yes, the building utilizes a:  Private onsite wastewater treatment system  Public sanitary sewer system

21. Public improvement construction proposal/plan will be submitted by (mm/dd/yyyy):

22. Public improvement construction will begin on (mm/dd/yyyy):

**APPLICANT STATEMENT AND SIGNATURE**

I, as the undersigned, am a landowner applying for a minor land division in unincorporated Rock County, or am serving as the primary contact for said landowner. I do hereby verify that I have reviewed the ROCK COUNTY PRELIMINARY MINOR LAND DIVISION - APPLICATION FORM INFORMATION, reviewed and completed this application form, and submitted all information as required per said documents, and that all information is correct, accurate, and true to the best of my knowledge and belief, with all information accessible to me. These statements are being made to induce official action on the part of Rock County, its agents, employees, and officials.

LANDOWNER/PRIMARY CONTACT SIGNATURE: *Mark S. Heffel* DATE: 2/9/16

APPLICATION CHECKLIST			
	Yes	No	Comment
1. Have you included a map clearly marked "PRELIMINARY PLAT OF SURVEY OR CERTIFIED SURVEY MAP", identifying the land division area and containing all of the following information?	<input checked="" type="checkbox"/>	<input type="checkbox"/>	
a. Location of the land division area by section, township, and range:	<input checked="" type="checkbox"/>	<input type="checkbox"/>	
b. Approximate location and dimension of all EXISTING streets and property lines, including name and ownership (if applicable), in and adjacent to the land division area:	<input checked="" type="checkbox"/>	<input type="checkbox"/>	
c. EXISTING/PROPOSED County, Town, and City/Village (if applicable) zoning designations of all EXISTING/PROPOSED lot(s) and outlot(s), in and adjacent to the land division area:	<input checked="" type="checkbox"/>	<input type="checkbox"/>	
d. Approximate location and dimension of all PROPOSED lot(s), outlot(s) and blocks(s), numbered for reference, in the land division area:	<input checked="" type="checkbox"/>	<input type="checkbox"/>	
e. Indication of all PROPOSED lot(s) and outlot(s) use if other than single-family residential, in the land division area:	<input checked="" type="checkbox"/>	<input type="checkbox"/>	
f. Distance from all PROPOSED lot(s) and outlot(s) point of beginning to section corner or quarter corner, in the land division area:	<input checked="" type="checkbox"/>	<input type="checkbox"/>	
g. Approximate location, dimension (if applicable), and name (if applicable) of all of the following, whether EXISTING or PROPOSED, in the land division area:	<input checked="" type="checkbox"/>	<input type="checkbox"/>	
(1) Buildings:	<input checked="" type="checkbox"/>	<input type="checkbox"/>	
(2) Streets, alleys, and public ways:	<input checked="" type="checkbox"/>	<input type="checkbox"/>	
(3) Driveways:	<input checked="" type="checkbox"/>	<input type="checkbox"/>	
(4) Rail lines:	<input type="checkbox"/>	<input type="checkbox"/>	NA
(5) Private water wells or water supply systems:	<input checked="" type="checkbox"/>	<input type="checkbox"/>	
(6) Private onsite wastewater treatment systems or public sanitary sewer systems:	<input checked="" type="checkbox"/>	<input type="checkbox"/>	
(7) Any other public utilities:	<input type="checkbox"/>	<input checked="" type="checkbox"/>	NA
(8) Easements (Utility, drainageway, pedestrian way, etc.):	<input type="checkbox"/>	<input checked="" type="checkbox"/>	NA
(9) Vegetative land cover type:	<input type="checkbox"/>	<input type="checkbox"/>	NA
(10) Environmentally sensitive areas (Floodplain, steep slope, etc.):	<input type="checkbox"/>	<input checked="" type="checkbox"/>	NA
(11) Productive agricultural soils, cultural resources, and woodlands:	<input type="checkbox"/>	<input checked="" type="checkbox"/>	NA
(12) Surface water features:	<input type="checkbox"/>	<input checked="" type="checkbox"/>	NA
(13) Drainageways:	<input type="checkbox"/>	<input checked="" type="checkbox"/>	NA
(14) Detention or retention areas:	<input type="checkbox"/>	<input checked="" type="checkbox"/>	NA
(15) Cemeteries:	<input type="checkbox"/>	<input checked="" type="checkbox"/>	NA
(16) Bridges/culverts:	<input type="checkbox"/>	<input checked="" type="checkbox"/>	NA
(17) Rock outcroppings:	<input type="checkbox"/>	<input checked="" type="checkbox"/>	NA
h. Approximate location, dimension, name (if applicable), and purpose of all dedicated public parks or outdoor recreation lands, or any other public or private reservation, including any conditions, in the land division area:	<input type="checkbox"/>	<input checked="" type="checkbox"/>	NA
i. Preliminary concept for connection with existing public sanitary sewer and water supply system or an alternative means of providing water supply and treatment and disposal of sewage, in the land division area:	<input type="checkbox"/>	<input checked="" type="checkbox"/>	NA
j. Preliminary concept for collecting and discharging stormwater, in the land division area:	<input type="checkbox"/>	<input checked="" type="checkbox"/>	NA
k. Scale, north arrow, and date of creation:	<input checked="" type="checkbox"/>	<input type="checkbox"/>	
l. Any other information required by the Agency:	<input checked="" type="checkbox"/>	<input type="checkbox"/>	
2. Has the map been prepared at a scale not to exceed two hundred (200) feet to the inch, with the map pages numbered in sequence if more than one (1) page is required, and total map pages identified on each page?	<input checked="" type="checkbox"/>	<input type="checkbox"/>	
3. Has the map been prepared by a land surveyor licensed in Wisconsin?	<input checked="" type="checkbox"/>	<input type="checkbox"/>	
4. Have you provided all required application form information and has the required party signed this application form?	<input checked="" type="checkbox"/>	<input type="checkbox"/>	
5. Have you included a hard copy of this application form and the map, an electronic copy of the map in a format compatible with the Agency's Geographic Information System (GIS), and the application fee?	<input checked="" type="checkbox"/>	<input type="checkbox"/>	

THANK YOU FOR COMPLETING THE ROCK COUNTY PRELIMINARY MINOR LAND DIVISION – APPLICATION FORM.

PLEASE SEND VIA POSTAL MAIL, OR HAND-DELIVER, THIS FORM,  
A HARD COPY AND ELECTRONIC COPY OF THE PRELIMINARY MAP, AND THE APPLICATION FEE TO:

ROCK COUNTY PLANNING, ECONOMIC & COMMUNITY DEVELOPMENT AGENCY  
51 N. MAIN ST.  
JANESVILLE, WI 53545

# PRELIMINARY CERTIFIED SURVEY MAP

PART OF THE SE 1/4 OF THE SW 1/4 SECTION 14, TOWNSHIP 1  
NORTH, RANGE 11 EAST, OF THE 4TH P.M.  
NEWARK TOWNSHIP, ROCK COUNTY WISCONSIN

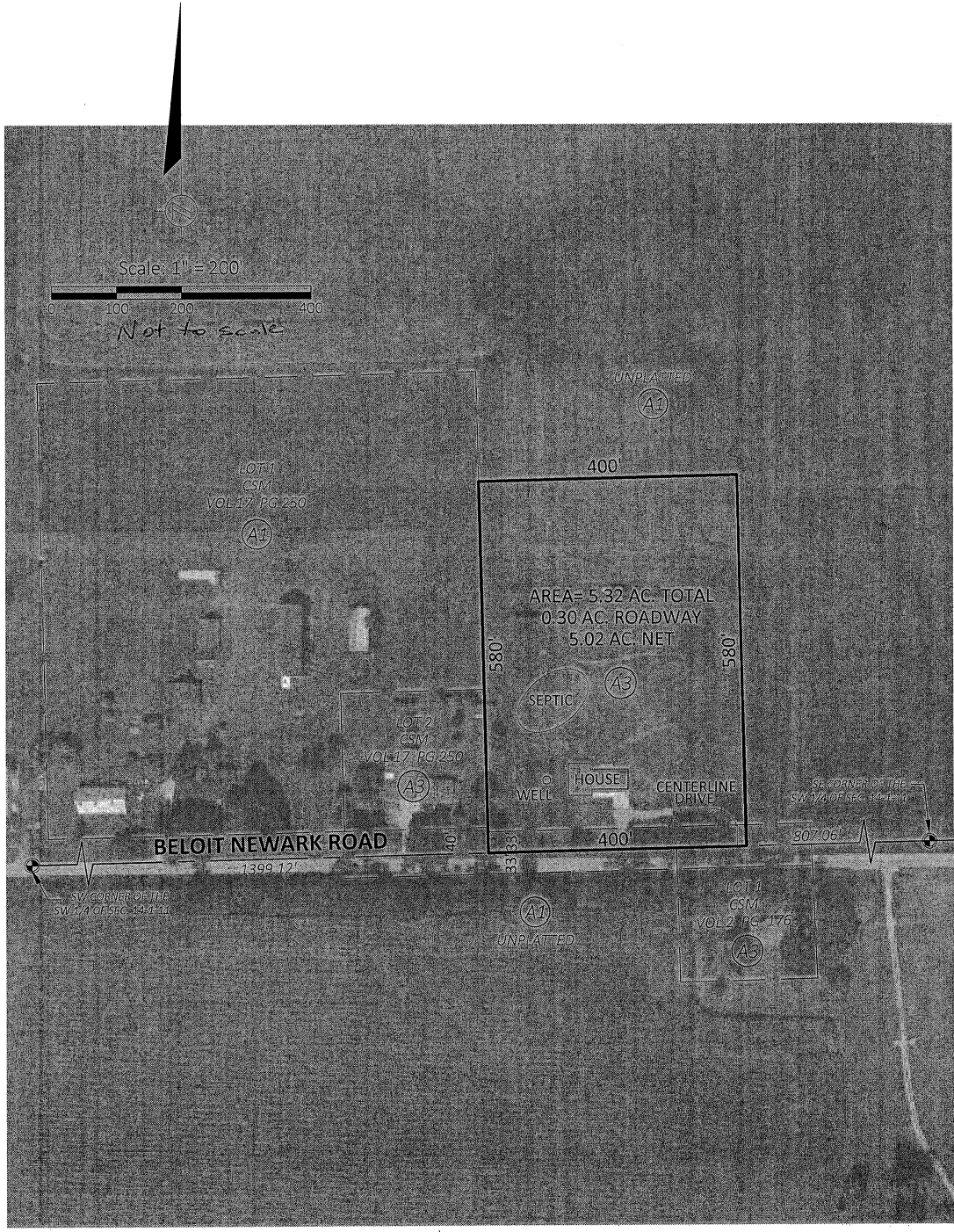

**ORDER NO: 32343**  
BOOK: SEE FILE  
FIELD CREW: --  
DRAWN BY: BC, CM  
DATE: FEBRUARY 5, 2016

FOR THE EXCLUSIVE USE OF:  
**MARK & PAULINE HEFFEL**  
8520 W BELOIT ROAD  
BELOIT, WI 53511  
File Name: J:\32300-32399\32343-HEFFEL\SURVEY\RH B DRAWING FILES

**Batterman**  
engineers surveyors planners  
2857 Bartells Drive Beloit, Wisconsin 53511  
608.365.4464 www.rhbatterman.com





Application Number: LD2016 002 Heffel

## PRELIMINARY MINOR LAND DIVISION – APPLICATION: REVIEW, RECOMMENDATION, AND ACTION FORM

### AGENCY REVIEW

1. Applicant has contacted Town, Rock County Planning and Development Agency, and City(s)/Village (if applicable) officials and these parties have determined land division is feasible:  Yes  No
  2. Land division is consistent with Town's Comprehensive Plan – Future Land Use Map:  Yes  No
  3. Land division is located in a Farmland Preservation zoning district certified by the State of Wisconsin:  Yes  No  
If you answered Yes, proceed to 4. If you answered No, proceed to 5.
  4. Land division meets Town Base Farm Tract and any other applicable Farmland Preservation zoning district requirement:  Yes  No
  5. Land division is in an Agricultural Resources Priority Area, per the *Rock County Farmland Preservation Plan*:  Yes  No
  6. Land division will require a zoning change:  Yes  No
  7. Preliminary minor land division application is complete:  Yes  No
- If you answered Yes to 7., proceed to 9. If you answered No to 7., indicate the missing information below, 7a. – 7e. After all missing information is supplied, proceed to 8. An Agency recommendation (10.) will not be provided until all missing information has been supplied by the applicant.

	Missing Information
<b>7a.</b> A map clearly marked "PRELIMINARY PLAT OF SURVEY OR CERTIFIED SURVEY MAP", identifying the land division area and containing all of the following information:	<input type="checkbox"/>
<b>a.</b> Location of the land division area by section, township, and range:	<input type="checkbox"/>
<b>b.</b> Approximate location and dimension of all EXISTING streets and property lines, including name and ownership (if applicable), in and adjacent to the land division area:	<input type="checkbox"/>
<b>c.</b> EXISTING/PROPOSED County, Town, and City/Village (if applicable) zoning designations of all EXISTING/PROPOSED lot(s) and outlot(s), in and adjacent to the land division area:	<input type="checkbox"/>
<b>d.</b> Approximate location and dimension of all EXISTING/PROPOSED lot(s); outlot(s), and block(s), numbered for reference, in the land division area:	<input type="checkbox"/>
<b>e.</b> Indication of all PROPOSED lot(s) and outlot(s) use if other than single-family residential, in the land division area:	<input type="checkbox"/>
<b>f.</b> Distance from all PROPOSED lot(s) and outlot(s) point of beginning to section corner or quarter corner, in the land division area:	<input type="checkbox"/>
<b>g.</b> Approximate location, dimension and name (if applicable) of all of the following, whether EXISTING or PROPOSED, in the land division area:	<input type="checkbox"/>
(1) Buildings:	<input type="checkbox"/>
(2) Streets, alleys, and public ways:	<input type="checkbox"/>
(3) Driveways:	<input type="checkbox"/>
(4) Rail lines:	<input type="checkbox"/>
(5) Private water wells or water supply systems:	<input type="checkbox"/>
(6) Private onsite wastewater treatment systems or public sanitary sewer systems:	<input type="checkbox"/>
(7) Any other public utilities:	<input type="checkbox"/>
(8) Easements (Utility, drainageway, pedestrian way, etc.):	<input type="checkbox"/>
(9) Vegetative land cover type:	<input type="checkbox"/>
(10) Environmentally sensitive areas (Floodplain, steep slope, etc.):	<input type="checkbox"/>
(11) Productive agricultural soils, cultural resources, and woodlands:	<input type="checkbox"/>
(12) Surface water features:	<input type="checkbox"/>
(13) Drainageways:	<input type="checkbox"/>
(14) Detention or retention areas:	<input type="checkbox"/>
(15) Cemeteries:	<input type="checkbox"/>
(16) Bridges/culverts:	<input type="checkbox"/>
(17) Rock outcroppings:	<input type="checkbox"/>
<b>h.</b> Approximate location, dimension, name (if applicable), and purpose of all dedicated public parks or outdoor recreation lands, or any other public or private reservation, including any conditions, in the land division area:	<input type="checkbox"/>
<b>i.</b> Preliminary concept for connection with existing public sanitary sewer and water supply system or an alternative means of providing water supply and treatment and disposal of sewage, in the land division area:	<input type="checkbox"/>
<b>j.</b> Preliminary concept for collecting and discharging stormwater in the land division area:	<input type="checkbox"/>

AGENCY REVIEW	
	Missing Information
k. Scale, north arrow, and date of creation:	<input type="checkbox"/>
l. Any other information required by the Agency:	<input type="checkbox"/>
7b. Map prepared at a scale not to exceed two hundred (200) feet to the inch, with the map pages numbered in sequence if more than one (1) page is required, and total map pages identified on each page:	<input type="checkbox"/>
7c. Map prepared by a land surveyor licensed in Wisconsin:	<input type="checkbox"/>
7d. All required application form information and required party's signature on the application form:	<input type="checkbox"/>
7e. A hard copy of the application form and the map, an electronic copy of the map in a format compatible with the Agency's Geographic Information System (GIS), and application fee:	<input type="checkbox"/>
8. Preliminary minor land division application is complete:	<input checked="" type="checkbox"/> Yes
9. Preliminary minor land division application has been provided to other reviewing parties for review and comment, and if these parties have comments, said comments have been provided to the Agency: <input checked="" type="checkbox"/> Yes <input type="checkbox"/> No If you answered No, the application must be provided to other reviewing parties before completing any further sections of this form.	

AGENCY RECOMMENDATION	
10. Agency recommendation: <input type="checkbox"/> Approve <input checked="" type="checkbox"/> Approve With Conditions <input type="checkbox"/> Deny	
11. If you answered Approve With Conditions to 10., list conditions (Use additional sheet (2a) if necessary):	
1. Dedicate a minimum of a 33' half road right-of-way along Beloit Newark Rd at the discretion of the Town.	
2. Note on Final CSM: "Lot contains existing buildings with utilize an existing private sewage system at the time of this survey."	
3. However, soils on the lot may be restrictive to the replacement of the existing system"	
12. Agency recommendation rationale and findings of fact (Use additional sheet (2a) if necessary):	
AGENCY SIGNATURE: <u>[Signature]</u>	DATE: <u>2/22/16</u>
TITLE: <u>Administrator - Rock County Planning, Economic &amp; Community Development Agency</u>	

TOWN ACTION	
13. Town action: <input checked="" type="checkbox"/> Approve <input type="checkbox"/> Approve With Conditions <input type="checkbox"/> Deny	
14. If you answered Approve With Conditions to 13., list conditions (Use additional sheet (2a) if necessary):	
1. <u>No Conditions</u>	
2.	
3.	
15. Town action rationale and findings of fact (Use additional sheet (2a) if necessary):	
TOWN SIGNATURE: <u>Per discussion with Town Clerk</u>	DATE: <u>4/11/16</u>
TITLE: _____	

PLEASE RETURN THIS FORM, VIA POSTAL MAIL OR EMAIL, TO:  
 ROCK COUNTY PLANNING, ECONOMIC & COMMUNITY DEVELOPMENT AGENCY  
 51 N. MAIN ST.  
 JANESVILLE, WI 53545  
 EMAIL: BRYNES@CO.ROCK.WI.US

ROCK COUNTY PLANNING AND DEVELOPMENT COMMITTEE ACTION	
16. Committee action: <input type="checkbox"/> Approve <input type="checkbox"/> Approve With Conditions <input type="checkbox"/> Deny	
17. If you answered Approve With Conditions to 16., list conditions (Use additional sheet (2a) if necessary):	
1.	
2.	
3.	
18. Committee action rationale and findings of fact (Use additional sheet (2a) if necessary):	
COMMITTEE SIGNATURE: _____	DATE: _____
TITLE: <u>Chair – Rock County Planning &amp; Development Committee</u>	

**AGENCY RECOMMENDATION**

**11.** If you answered **Approve With Conditions to 10.**, list conditions:

- 3. Proposed lot lines shall include the POWTS area with the building that utilizes the system area.
- 4. Final CSM shall be submitted to and approved by the Agency one year after preliminary approval.
- 5. CSM's subject to local approval shall be recorded with the Rock Co. Register of Deeds within 6 months of their last approval.
- 6.
- 7.
- 8.
- 9.
- 10.

**12.** Agency recommendation rationale and findings of fact:

The proposed Land Division separates approximately five acres and the house from the parent parcel. It appears a rezone would be required from the Town, as indicated on the application. Based on the 2015 air photo, a portion of the proposed new lot is actively being farmed. The land is in the A1 Zoning District of the Town of Newark. If the land division is approved, the Town may want to consider making a condition of approval that the lot area be reduced to only include non-cropland and manage future non-farm development on the parent parcel (approximately 101 acres remaining) with a deed restriction.

**TOWN ACTION**

**14.** If you answered **Approve With Conditions to 13.**, list conditions:

- 3.
- 4.
- 5.
- 6.
- 7.
- 8.
- 9.
- 10.

**15.** Town action rationale and findings of fact:

**ROCK COUNTY PLANNING AND DEVELOPMENT COMMITTEE ACTION**

**17.** If you answered **Approve With Conditions to 16.**, list conditions:

- 3.
- 4.
- 5.
- 6.
- 7.
- 8.
- 9.
- 10.

**18.** Committee action rationale and findings of fact: