



PLANNING & DEVELOPMENT COMMITTEE MEETING
THURSDAY, APRIL 26, 2018 – 8:00 A.M.
ROCK COUNTY COURTHOUSE CONFERENCE CENTER – 2ND FLOOR RM 250
JANESVILLE, WI

AGENDA

1. Call to Order
2. Adoption of Agenda
3. **Action Item:** Approval of Minutes of the Planning & Development Meeting held Thursday April 12, 2018
4. Citizen Participation, Communications and Announcements
5. Code Administration & Enforcement
 - A. **Action Item:** Review and Preliminary Approval, Preliminary Approval with Conditions or Denial of Land Division
 - 2017 081 (Newark Township) – Knutson (pg. 4)
 - 2017 082 (Union Township) – Woodworth Farms (pg. 10)
 - 2018 004 (Turtle Township) – Gessner/Eichmann (pg. 16)
 - 2018 009 (Harmony Township) – Schlinsog (pg. 22)
 - 2018 012 (Milton Township) – Clark (pg. 28)
 - 2018 014 (Milton Township) – Kowalski (pg. 34)
 - 2018 017 (Porter Township) – Hipke Farms (pg.42)
6. Finance
 - A. Information Item: Committee Review of Payments
 - B. **Action Item:** Transfers
7. Community Development
 - A. **Action Item:** Housing Rehabilitation Loan Alteration Request – Loan ID 006007D1 & 097075D1 (CDBG Funds)

8. Committee Reports
9. Directors Report
 - A. Local Update of Census Addresses (LUCA) Program – 2020 Census
 - B. 55 Plus Home Repair Program Outreach Update
10. Adjournment

Future Meetings/Work Sessions

May 10, 2018 (8:00 am)

May 24, 2018 (8:00 am)

June 14, 2018 (8:00 am)

June 28, 2018 (8:00 am)



ROCK COUNTY GOVERNMENT
Planning & Development Agency

INTEROFFICE MEMORANDUM

TO: Rock County Planning and Development Committee

FROM: Andrew Baker – P&D Agency Staff

SUBJECT: Preliminary Approval of Land Division

MEETING DATE: April 26, 2018

Land Division Summary:

The following owners are seeking Land Division Preliminary Approval from the P&D Committee:

2017 081 (Newark Township) - Knutson

2017 082 (Union Township) – Woodworth Farms

2018 004 (Turtle Township) – Gessner / Eichmann

2018 009 (Harmony Township) – Schlinsog

2018 012 (Milton Township) – Clark

2018 014 (Milton Township) – Kowalski

2018 017 (Porter Township) – Hipke Farms

Land Division Recommendation(s) or Action(s):

P&D Agency Staff recommends Preliminary Approval the above referenced Land Divisions with conditions as presented.



PRELIMINARY MINOR LAND DIVISION – APPLICATION: REVIEW, RECOMMENDATION, AND ACTION FORM

AGENCY REVIEW

1. Applicant has contacted Town, Rock County Planning and Development Agency, and City(s)/Village (if applicable) officials and these parties have determined land division is feasible: Yes No
2. Land division is consistent with Town's Comprehensive Plan – Future Land Use Map: Yes No
3. Land division is located in a Farmland Preservation zoning district certified by the State of Wisconsin: Yes No
If you answered Yes, proceed to 4. If you answered No, proceed to 5.
4. Land division meets Town Base Farm Tract and any other applicable Farmland Preservation zoning district requirement: Yes No
5. Land division is in an Agricultural Resources Priority Area, per the Rock County Farmland Preservation Plan: Yes No
6. Land division will require a zoning change: Yes No
7. Preliminary minor land division application is complete: Yes No

If you answered Yes to 7., proceed to 9. If you answered No to 7., indicate the missing information below, 7a. – 7e. After all missing information is supplied, proceed to 8. An Agency recommendation (10.) will not be provided until all missing information has been supplied by the applicant.

	Missing information
7a. A map clearly marked "PRELIMINARY PLAT OF SURVEY OR CERTIFIED SURVEY MAP", identifying the land division area and containing all of the following information:	<input type="checkbox"/>
a. Location of the land division area by section, township, and range:	<input type="checkbox"/>
b. Approximate location and dimension of all EXISTING streets and property lines, including name and ownership (if applicable), in and adjacent to the land division area:	<input type="checkbox"/>
c. EXISTING/PROPOSED County, Town, and City/Village (if applicable) zoning designations of all EXISTING/PROPOSED lot(s) and outlot(s), in and adjacent to the land division area:	<input type="checkbox"/>
d. Approximate location and dimension of all EXISTING/PROPOSED lot(s), outlot(s), and block(s), numbered for reference, in the land division area:	<input type="checkbox"/>
e. Indication of all PROPOSED lot(s) and outlot(s) use if other than single-family residential, in the land division area:	<input type="checkbox"/>
f. Distance from all PROPOSED lot(s) and outlot(s) point of beginning to section corner or quarter corner, in the land division area:	<input type="checkbox"/>
g. Approximate location, dimension and name (if applicable) of all of the following, whether EXISTING or PROPOSED, in the land division area:	<input type="checkbox"/>
(1) Buildings:	<input type="checkbox"/>
(2) Streets, alleys, and public ways:	<input type="checkbox"/>
(3) Driveways:	<input type="checkbox"/>
(4) Rail lines:	<input type="checkbox"/>
(5) Private water wells or water supply systems:	<input type="checkbox"/>
(6) Private onsite wastewater treatment systems or public sanitary sewer systems:	<input type="checkbox"/>
(7) Any other public utilities:	<input type="checkbox"/>
(8) Easements (Utility, drainageway, pedestrian way, etc.):	<input type="checkbox"/>
(9) Vegetative land cover type:	<input type="checkbox"/>
(10) Environmentally sensitive areas (Floodplain, steep slope, etc.):	<input type="checkbox"/>
(11) Productive agricultural soils, cultural resources, and woodlands:	<input type="checkbox"/>
(12) Surface water features:	<input type="checkbox"/>
(13) Drainageways:	<input type="checkbox"/>
(14) Detention or retention areas:	<input type="checkbox"/>
(15) Cemeteries:	<input type="checkbox"/>
(16) Bridges/culverts:	<input type="checkbox"/>
(17) Rock outcroppings:	<input type="checkbox"/>
h. Approximate location, dimension, name (if applicable), and purpose of all dedicated public parks or outdoor recreation lands, or any other public or private reservation, including any conditions, in the land division area:	<input type="checkbox"/>
i. Preliminary concept for connection with existing public sanitary sewer and water supply system or an alternative means of providing water supply and treatment and disposal of sewage, in the land division area:	<input type="checkbox"/>
j. Preliminary concept for collecting and discharging stormwater in the land division area:	<input type="checkbox"/>

4

AGENCY REVIEW	
	Missing Information
k. Scale, north arrow, and date of creation:	<input type="checkbox"/>
l. Any other information required by the Agency:	<input type="checkbox"/>
7b. Map prepared at a scale not to exceed two hundred (200) feet to the inch, with the map pages numbered in sequence if more than one (1) page is required, and total map pages identified on each page:	<input type="checkbox"/>
7c. Map prepared by a land surveyor licensed in Wisconsin:	<input type="checkbox"/>
7d. All required application form information and required party's signature on the application form:	<input type="checkbox"/>
7e. A hard copy of the application form and the map, an electronic copy of the map in a format compatible with the Agency's Geographic Information System (GIS), and application fee:	<input type="checkbox"/>
8. Preliminary minor land division application is complete:	<input checked="" type="checkbox"/> Yes
9. Preliminary minor land division application has been provided to other reviewing parties for review and comment, and if these parties have comments, said comments have been provided to the Agency: <input checked="" type="checkbox"/> Yes <input type="checkbox"/> No If you answered No, the application must be provided to other reviewing parties before completing any further sections of this form.	

AGENCY RECOMMENDATION	
10. Agency recommendation: <input type="checkbox"/> Approve <input checked="" type="checkbox"/> Approve With Conditions <input type="checkbox"/> Deny	
11. If you answered Approve With Conditions to 10., list conditions (Use additional sheet (2a) if necessary):	
1. Utility easement(s) shall be placed on lots as requested by utility companies (where applicable).	
2. Note on Final CSM: "Lot 2 contains existing buildings which utilize an existing private sewage system at the time of	
3. this survey. However, soils on the lot may be restrictive to the replacement of the existing system	
12. Agency recommendation rationale and findings of fact (Use additional sheet (2a) if necessary):	
AGENCY SIGNATURE: <u>[Signature]</u>	DATE: <u>3/15/18</u>
TITLE: <u>Administrator - Rock County Planning, Economic & Community Development Agency</u>	

TOWN ACTION	
13. Town action: <input checked="" type="checkbox"/> Approve <input type="checkbox"/> Approve With Conditions <input type="checkbox"/> Deny	
14. If you answered Approve With Conditions to 13., list conditions (Use additional sheet (2a) if necessary):	
1. <u>Approved by Town April 9th</u>	
2.	
3.	
15. Town action rationale and findings of fact (Use additional sheet (2a) if necessary):	
TOWN SIGNATURE: _____	DATE: _____
TITLE: _____	

PLEASE RETURN THIS FORM, VIA POSTAL MAIL OR EMAIL, TO:
 ROCK COUNTY PLANNING, ECONOMIC & COMMUNITY DEVELOPMENT AGENCY
 51 N. MAIN ST.
 JANESVILLE, WI 53545
 EMAIL: BRYNES@CO.ROCK.WI.US

ROCK COUNTY PLANNING AND DEVELOPMENT COMMITTEE ACTION	
16. Committee action: <input type="checkbox"/> Approve <input type="checkbox"/> Approve With Conditions <input type="checkbox"/> Deny	
17. If you answered Approve With Conditions to 16., list conditions (Use additional sheet (2a) if necessary):	
1.	
2.	
3.	
18. Committee action rationale and findings of fact (Use additional sheet (2a) if necessary):	
COMMITTEE SIGNATURE: _____	DATE: _____
TITLE: <u>Chair - Rock County Planning & Development Committee</u>	

5

AGENCY RECOMMENDATION

- 11. If you answered Approve With Conditions to 10., list conditions:**
- 3. Proposed lot lines shall include the POWTS area with the building that utilizes the system.
 - 4. Note on final CSM: "No buildings which produce wastewater are allowed on Lot 1 until acceptable means
 - 5. of wastewater disposal is approved by the necessary governmental agencies."
 - 6. Any necessary rezone shall be approved by the Town of Newark.
 - 7. Dedicate a 33 foot half road right of way along S Merlet Rd at the discretion of the Town.
 - 8. Final CSM shall be submitted to and approved by the Agency within one year after preliminary approval.
 - 9. CSMs subject to local approval shall be recorded with the Rock Co. Register of Deeds within 6 months of the last approval.
 - 10.

12. Agency recommendation rationale and findings of fact:

The proposed Land Division creates two lots in Newark Township. The existing residence and other building(s) will be on proposed Lot 2 (consisting of approximately 35.2 acres) and proposed Lot 1 (consisting of approximately 5.31 acres) will have no structures. The parent lot is currently zoned Agricultural District One (A1) by the Town of Newark, according to P&D records. Due to the proposed size of Lot 2, to the Agricultural District Three (A3) is being requested by the Town. The Town of Newark does not currently have a zoning district certified for the Farmland Preservation Program.

TOWN ACTION

- 14. If you answered Approve With Conditions to 13., list conditions:**
- 3.
 - 4.
 - 5.
 - 6.
 - 7.
 - 8.
 - 9.
 - 10.

15. Town action rationale and findings of fact:

ROCK COUNTY PLANNING AND DEVELOPMENT COMMITTEE ACTION

- 17. If you answered Approve With Conditions to 16., list conditions:**
- 3.
 - 4.
 - 5.
 - 6.
 - 7.
 - 8.
 - 9.
 - 10.

18. Committee action rationale and findings of fact:

RECEIVED

DEC 11 2017



ROCK CO. PLANNING, ECONOMIC AND
DEVELOPMENT AGENCY

AGENCY USE ONLY

Application Number: LD2017 081

Received By - Date: 12-11-17
(MM/DD/YYYY):

PRELIMINARY MINOR LAND DIVISION – APPLICATION FORM

****PLEASE DO NOT COMPLETE THIS APPLICATION FORM UNTIL YOU HAVE READ THE ROCK COUNTY PRELIMINARY MINOR LAND DIVISION – APPLICATION FORM INFORMATION. PLEASE COMPLETE BOTH PAGES OF THIS FORM AND PREPARE A MAP CONTAINING ALL INFORMATION AS IDENTIFIED ON PAGE 2 OF THIS FORM.****

- Applicant has contacted Town, Rock County Planning, Economic & Community Development Agency, and City(s)/Village (if land division is within Extra-Territorial Plat Approval Jurisdiction (ETJ) area) officials and these parties have determined land division is feasible: Yes No
- Land division is consistent with Town's Comprehensive Plan – Future Land Use Map: Yes No
- Land division area is located in a Farmland Preservation zoning district certified by the State of Wisconsin: Yes No
If you answered Yes, proceed to 4. If you answered No, proceed to 5.
- Land division meets Town Base Farm Tract and any other applicable Farmland Preservation zoning district requirement: Yes No
- Land division will require a zoning change: Yes No

APPLICANT INFORMATION

6. LANDOWNER OR AUTHORIZED LANDOWNER REPRESENTATIVE

a. Name:	Knutson Properties LLC c/o Tim Knutson		Telephone:	608-289-2430	
Address:	11346 S. Merlet Road	City:	Beloit	State:	WI Zip: 53511
b. Name:			Telephone:		
Address:		City:		State:	Zip:

7. AGENT (SURVEYOR AND DEVELOPER)

a. Surveyor name:	RH Batterman		Telephone:	365-4464	
Address:	2857 Bartells Drive	City:	Beloit	State:	WI Zip: 53511
b. Developer name:			Telephone:		
Address:		City:		State:	Zip:

8. Identify the individual from 6. or 7. that will serve as the primary contact: 6a. 6b. 7a. 7b.

LAND DIVISION INFORMATION

9. Reason for land division: Sale/ownership transfer Farm consolidation Refinance Other:

10. Land division area location:

Town of Newark	NE 1/4 of SE 1/4
Section 29	Tax parcel number(s) - 028-001470

11. Land division area is located within the Extra-Territorial Plat Approval Jurisdiction (ETJ) Area of a City(s)/Village:
 Yes No If Yes, identify: City(s)/Village of

12. Land division area is located adjacent to (check all that apply):
 Local/Town road County highway State highway U.S. highway

13. Landowner's contiguous property area (Square feet or acres): 40.5 Acres	14. Land division area (Square feet or acres): 40.5 Acres	15. Current zoning of land division area: A1
16. Number of new/additional lots created by land division: 2	17. Future zoning of new/additional lot(s) created by land division: A2	18. Future zoning of parent lot: NA

19. Covenants or restrictions will be placed on the land division area: Yes No
If Yes, identify covenants or restrictions:

20. A residential building is currently located in the land division area: Yes No
If Yes, the building utilizes a: Private onsite wastewater treatment system Public sanitary sewer system

21. Public improvement construction proposal/plan will be submitted by (mm/dd/yyyy): _____ **22. Public improvement construction will begin on (mm/dd/yyyy):** _____

APPLICANT STATEMENT AND SIGNATURE

I, as the undersigned, am a landowner applying for a minor land division in unincorporated Rock County, or am serving as the primary contact for said landowner. I do hereby verify that I have reviewed the ROCK COUNTY PRELIMINARY MINOR LAND DIVISION – APPLICATION FORM INFORMATION, reviewed and completed this application form, and submitted all information as required per said documents, and that all information is correct, accurate, and true to the best of my knowledge and belief, with all information accessible to me. These statements are being made to induce official action on the part of Rock County, its agents, employees, and officials.

LANDOWNER/PRIMARY CONTACT SIGNATURE: *Tim Knutson* DATE: 12-8-17

7

APPLICATION CHECKLIST			
	Yes	No	Comment
1. Have you included a map clearly marked "PRELIMINARY PLAT OF SURVEY OR CERTIFIED SURVEY MAP", identifying the land division area and containing all of the following information?	<input checked="" type="checkbox"/>	<input type="checkbox"/>	
a. Location of the land division area by section, township, and range:	<input checked="" type="checkbox"/>	<input type="checkbox"/>	
b. Approximate location and dimension of all EXISTING streets and property lines, including name and ownership (if applicable), in and adjacent to the land division area:	<input checked="" type="checkbox"/>	<input type="checkbox"/>	
c. EXISTING/PROPOSED County, Town, and City/Village (if applicable) zoning designations of all EXISTING/PROPOSED lot(s) and outlot(s), in and adjacent to the land division area:	<input checked="" type="checkbox"/>	<input type="checkbox"/>	
d. Approximate location and dimension of all PROPOSED lot(s), outlot(s) and blocks(s), numbered for reference, in the land division area:	<input checked="" type="checkbox"/>	<input type="checkbox"/>	
e. Indication of all PROPOSED lot(s) and outlot(s) use if other than single-family residential, in the land division area:	<input checked="" type="checkbox"/>	<input type="checkbox"/>	
f. Distance from all PROPOSED lot(s) and outlot(s) point of beginning to section corner or quarter corner, in the land division area:	<input checked="" type="checkbox"/>	<input type="checkbox"/>	
g. Approximate location, dimension (if applicable), and name (if applicable) of all of the following, whether EXISTING or PROPOSED, in the land division area:	<input checked="" type="checkbox"/>	<input type="checkbox"/>	
(1) Buildings:	<input checked="" type="checkbox"/>	<input type="checkbox"/>	
(2) Streets, alleys, and public ways:	<input checked="" type="checkbox"/>	<input type="checkbox"/>	
(3) Driveways:	<input checked="" type="checkbox"/>	<input type="checkbox"/>	
(4) Rail lines:	<input type="checkbox"/>	<input checked="" type="checkbox"/>	NA
(5) Private water wells or water supply systems:	<input checked="" type="checkbox"/>	<input type="checkbox"/>	
(6) Private onsite wastewater treatment systems or public sanitary sewer systems:	<input checked="" type="checkbox"/>	<input type="checkbox"/>	
(7) Any other public utilities:	<input type="checkbox"/>	<input checked="" type="checkbox"/>	NA
(8) Easements (Utility, drainageway, pedestrian way, etc.):	<input type="checkbox"/>	<input checked="" type="checkbox"/>	NA
(9) Vegetative land cover type:	<input checked="" type="checkbox"/>	<input type="checkbox"/>	
(10) Environmentally sensitive areas (Floodplain, steep slope, etc.):	<input type="checkbox"/>	<input checked="" type="checkbox"/>	NA
(11) Productive agricultural soils, cultural resources, and woodlands:	<input checked="" type="checkbox"/>	<input type="checkbox"/>	
(12) Surface water features:	<input type="checkbox"/>	<input checked="" type="checkbox"/>	NA
(13) Drainageways:	<input type="checkbox"/>	<input checked="" type="checkbox"/>	NA
(14) Detention or retention areas:	<input type="checkbox"/>	<input checked="" type="checkbox"/>	NA
(15) Cemeteries:	<input type="checkbox"/>	<input checked="" type="checkbox"/>	NA
(16) Bridges/culverts:	<input type="checkbox"/>	<input checked="" type="checkbox"/>	NA
(17) Rock outcroppings:	<input type="checkbox"/>	<input checked="" type="checkbox"/>	NA
h. Approximate location, dimension, name (if applicable), and purpose of all dedicated public parks or outdoor recreation lands, or any other public or private reservation, including any conditions, in the land division area:	<input type="checkbox"/>	<input checked="" type="checkbox"/>	NA
i. Preliminary concept for connection with existing public sanitary sewer and water supply system or an alternative means of providing water supply and treatment and disposal of sewage, in the land division area:	<input type="checkbox"/>	<input checked="" type="checkbox"/>	PRIVATE
j. Preliminary concept for collecting and discharging stormwater, in the land division area:	<input type="checkbox"/>	<input checked="" type="checkbox"/>	NA
k. Scale, north arrow, and date of creation:	<input checked="" type="checkbox"/>	<input type="checkbox"/>	
l. Any other information required by the Agency:	<input type="checkbox"/>	<input checked="" type="checkbox"/>	NA
2. Has the map been prepared at a scale not to exceed two hundred (200) feet to the inch, with the map pages numbered in sequence if more than one (1) page is required, and total map pages identified on each page?	<input type="checkbox"/>	<input checked="" type="checkbox"/>	1"=300'
3. Has the map been prepared by a land surveyor licensed in Wisconsin?	<input checked="" type="checkbox"/>	<input type="checkbox"/>	
4. Have you provided all required application form information and has the required party signed this application form?	<input checked="" type="checkbox"/>	<input type="checkbox"/>	
5. Have you included a hard copy of this application form and the map, an electronic copy of the map in a format compatible with the Agency's Geographic Information System (GIS), and the application fee?	<input checked="" type="checkbox"/>	<input type="checkbox"/>	

THANK YOU FOR COMPLETING THE ROCK COUNTY PRELIMINARY MINOR LAND DIVISION – APPLICATION FORM.

PLEASE SEND VIA POSTAL MAIL, OR HAND-DELIVER, THIS FORM, A HARD COPY AND ELECTRONIC COPY OF THE PRELIMINARY MAP, AND THE APPLICATION FEE TO:





ROCK COUNTY PLANNING, ECONOMIC & COMMUNITY DEVELOPMENT AGENCY
 51 N. MAIN ST.
 JANESVILLE, WI 53545

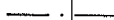

PRELIMINARY CERTIFIED SURVEY MAP

OF BEING PART OF THE NORTHEAST 1/4 OF THE SOUTHEAST
1/4 OF SECTION 29, T. 1 N., R. 11 E., OF THE 4TH P.M.,
TOWN OF NEWARK, ROCK COUNTY, WISCONSIN.

LEGEND

-  Boundary Line
-  Existing Section Line
-  Existing Adjacent Property
-  Proposed Zoning
-  Existing Zoning
-  Septic Tanks

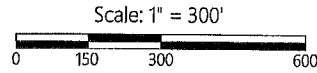

DRAWING BASED ON THE WISCONSIN COUNTY
COORDINATE SYSTEM, ROCK ZONE.

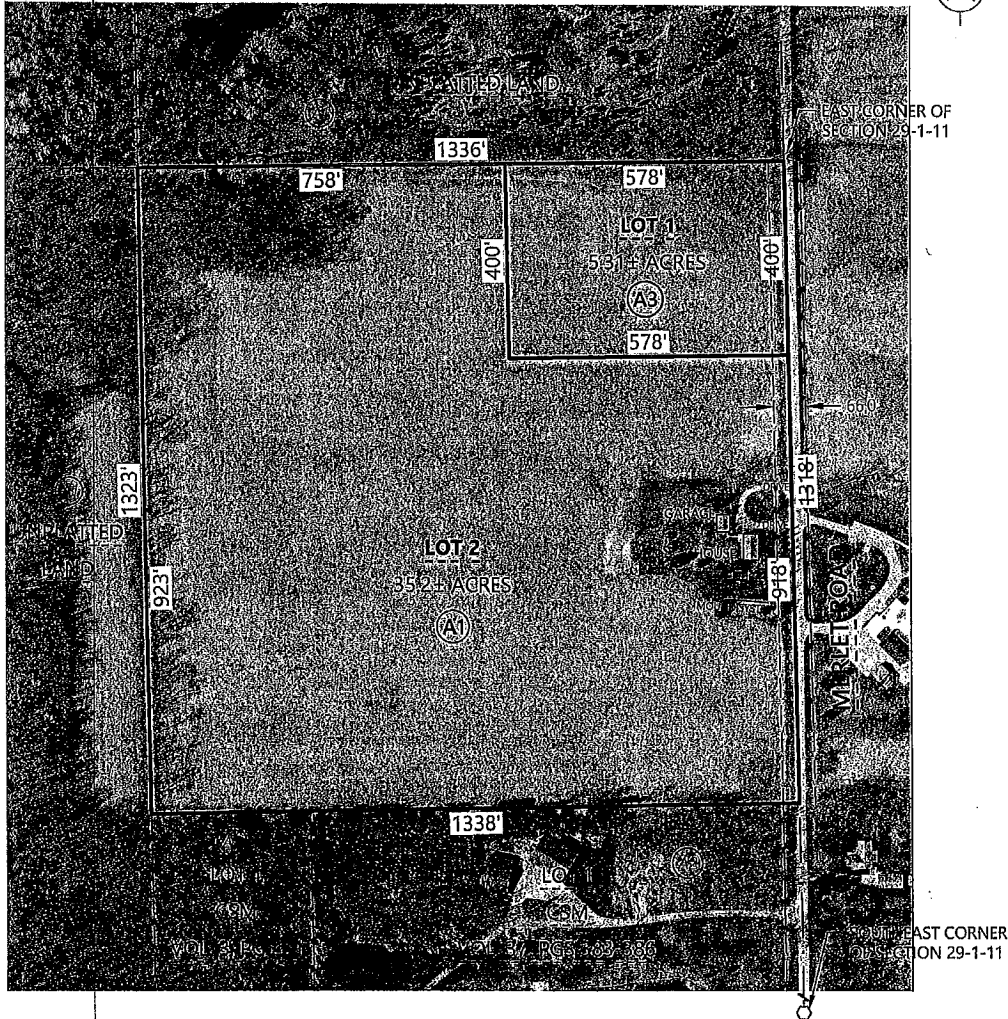

<p>ORDER NO: 32882 BOOK: SEE FILE FIELD CREW: JDT DRAWN BY: CM DATE: March 9, 2018</p>	<p>FOR THE EXCLUSIVE USE OF: TIM KNUTSON 11346 S MERLET ROAD BELOIT, WI 53511</p>	<p>Batterman engineers surveyors planners 2857 Bartells Drive Beloit, Wisconsin 53511 608.365.4464 www.rhbatterman.com</p>	
---	--	---	---



LD2017 082 Woodworth
Application Number: _____

PRELIMINARY MINOR LAND DIVISION – APPLICATION: REVIEW, RECOMMENDATION, AND ACTION FORM

AGENCY REVIEW

1. Applicant has contacted Town, Rock County Planning and Development Agency, and City(s)/Village (if applicable) officials and these parties have determined land division is feasible: Yes No
 2. Land division is consistent with Town's Comprehensive Plan – Future Land Use Map: Yes No
 3. Land division is located in a Farmland Preservation zoning district certified by the State of Wisconsin: Yes No
If you answered **Yes**, proceed to 4. If you answered **No**, proceed to 5.
 4. Land division meets Town Base Farm Tract and any other applicable Farmland Preservation zoning district requirement: Yes No
 5. Land division is in an Agricultural Resources Priority Area, per the *Rock County Farmland Preservation Plan*: Yes No
 6. Land division will require a zoning change: Yes No
 7. Preliminary minor land division application is complete: Yes No
- If you answered **Yes** to 7., proceed to 9. If you answered **No** to 7., indicate the missing information below, 7a. – 7e. After all missing information is supplied, proceed to 8. An Agency recommendation (10.) will not be provided until all missing information has been supplied by the applicant.

	Missing Information
7a. A map clearly marked "PRELIMINARY PLAT OF SURVEY OR CERTIFIED SURVEY MAP", identifying the land division area and containing all of the following information:	<input type="checkbox"/>
a. Location of the land division area by section, township, and range:	<input type="checkbox"/>
b. Approximate location and dimension of all EXISTING streets and property lines, including name and ownership (if applicable), in and adjacent to the land division area:	<input type="checkbox"/>
c. EXISTING/PROPOSED County, Town, and City/Village (if applicable) zoning designations of all EXISTING/PROPOSED lot(s) and outlot(s), in and adjacent to the land division area:	<input type="checkbox"/>
d. Approximate location and dimension of all EXISTING/PROPOSED lot(s), outlot(s), and block(s), numbered for reference, in the land division area:	<input type="checkbox"/>
e. Indication of all PROPOSED lot(s) and outlot(s) use if other than single-family residential, in the land division area:	<input type="checkbox"/>
f. Distance from all PROPOSED lot(s) and outlot(s) point of beginning to section corner or quarter corner, in the land division area:	<input type="checkbox"/>
g. Approximate location, dimension and name (if applicable) of all of the following, whether EXISTING or PROPOSED , in the land division area:	<input type="checkbox"/>
(1) Buildings:	<input type="checkbox"/>
(2) Streets, alleys, and public ways:	<input type="checkbox"/>
(3) Driveways:	<input type="checkbox"/>
(4) Rail lines:	<input type="checkbox"/>
(5) Private water wells or water supply systems:	<input type="checkbox"/>
(6) Private onsite wastewater treatment systems or public sanitary sewer systems:	<input type="checkbox"/>
(7) Any other public utilities:	<input type="checkbox"/>
(8) Easements (Utility, drainageway, pedestrian way, etc.):	<input type="checkbox"/>
(9) Vegetative land cover type:	<input type="checkbox"/>
(10) Environmentally sensitive areas (Floodplain, steep slope, etc.):	<input type="checkbox"/>
(11) Productive agricultural soils, cultural resources, and woodlands:	<input type="checkbox"/>
(12) Surface water features:	<input type="checkbox"/>
(13) Drainageways:	<input type="checkbox"/>
(14) Detention or retention areas:	<input type="checkbox"/>
(15) Cemeteries:	<input type="checkbox"/>
(16) Bridges/culverts:	<input type="checkbox"/>
(17) Rock outcroppings:	<input type="checkbox"/>
h. Approximate location, dimension, name (if applicable), and purpose of all dedicated public parks or outdoor recreation lands, or any other public or private reservation, including any conditions, in the land division area:	<input type="checkbox"/>
i. Preliminary concept for connection with existing public sanitary sewer and water supply system or an alternative means of providing water supply and treatment and disposal of sewage, in the land division area:	<input type="checkbox"/>
j. Preliminary concept for collecting and discharging stormwater in the land division area:	<input type="checkbox"/>

AGENCY REVIEW	
	Missing Information
k. Scale, north arrow, and date of creation:	<input type="checkbox"/>
l. Any other information required by the Agency:	<input type="checkbox"/>
7b. Map prepared at a scale not to exceed two hundred (200) feet to the inch, with the map pages numbered in sequence if more than one (1) page is required, and total map pages identified on each page:	<input type="checkbox"/>
7c. Map prepared by a land surveyor licensed in Wisconsin:	<input type="checkbox"/>
7d. All required application form information and required party's signature on the application form:	<input type="checkbox"/>
7e. A hard copy of the application form and the map, an electronic copy of the map in a format compatible with the Agency's Geographic Information System (GIS), and application fee:	<input type="checkbox"/>
8. Preliminary minor land division application is complete:	<input checked="" type="checkbox"/> Yes
9. Preliminary minor land division application has been provided to other reviewing parties for review and comment, and if these parties have comments, said comments have been provided to the Agency: <input checked="" type="checkbox"/> Yes <input type="checkbox"/> No If you answered No, the application must be provided to other reviewing parties before completing any further sections of this form.	

AGENCY RECOMMENDATION	
10. Agency recommendation: <input type="checkbox"/> Approve <input checked="" type="checkbox"/> Approve With Conditions <input type="checkbox"/> Deny	
11. If you answered Approve With Conditions to 10., list conditions (Use additional sheet (2a) if necessary):	
1. Utility easement(s) shall be placed on lots as requested by utility companies.	
2. Note on Final CSM: "No buildings which produce wastewater are allowed on Lot 1 until acceptable means of wastewater	
3. disposal is approved by the necessary governmental agencies."	
12. Agency recommendation rationale and findings of fact (Use additional sheet (2a) if necessary):	
AGENCY SIGNATURE: <u><i>AMB</i></u>	DATE: <u>4/17/18</u>
TITLE: <u>Administrator - Rock County Planning, Economic & Community Development Agency</u>	

TOWN ACTION	
13. Town action: <input type="checkbox"/> Approve <input checked="" type="checkbox"/> Approve With Conditions <input type="checkbox"/> Deny	
14. If you answered Approve With Conditions to 13., list conditions (Use additional sheet (2a) if necessary):	
1. Remaining 19 acres to be combined with existing tax parcel 6-20-222.	
2.	
3.	
15. Town action rationale and findings of fact (Use additional sheet (2a) if necessary):	
TOWN SIGNATURE: _____	DATE: <u>12/7/2017</u>
TITLE: _____	

PLEASE RETURN THIS FORM, VIA POSTAL MAIL OR EMAIL, TO:

ROCK COUNTY PLANNING, ECONOMIC & COMMUNITY DEVELOPMENT AGENCY
51 N. MAIN ST.
JANESVILLE, WI 53545
EMAIL: BRYNES@CO.ROCK.WI.US

ROCK COUNTY PLANNING AND DEVELOPMENT COMMITTEE ACTION	
16. Committee action: <input type="checkbox"/> Approve <input type="checkbox"/> Approve With Conditions <input type="checkbox"/> Deny	
17. If you answered Approve With Conditions to 16., list conditions (Use additional sheet (2a) if necessary):	
1.	
2.	
3.	
18. Committee action rationale and findings of fact (Use additional sheet (2a) if necessary):	
COMMITTEE SIGNATURE: _____	DATE: _____
TITLE: <u>Chair – Rock County Planning & Development Committee</u>	

AGENCY RECOMMENDATION

11. If you answered Approve With Conditions to 10., list conditions:

- 3. A note on the final CSM shall indicate no Access along Hwy 14 and a minimum of 250 feet south of the Hwy 14 centerline on Weary Rd
- 4. The parent parcel is currently Zoned A1 by the Town of Union. Based on the proposed size of Lot 1, a rezone to A3 is required and has been approved.
- 5. Dedicate 33 foot half road right of way along N. Weary Rd at the discretion of the Town of Union.
- 6. As required by Town of Union, remain parent parcel 6-20-223 shall be combined with parcel 6-20-222 to maintain minimum lot size requirements.
- 7. Final CSM shall be submitted to and approved by the Agency one year after preliminary approval.
- 8. CSM's subject to local approval shall be recorded with the Rock Co. Register of Deeds within 6 months of their last approval
- 9.
- 10.

12. Agency recommendation rationale and findings of fact:

The proposed Land Division divides one new vacant lot from an existing 23 acre property in Union Township (parcel 6-20-223). Lot 1 will include approximately 3.3 acres (excluding right of way), therefore approximately 19 acres will remain within the subject tax parcel. The landowner has additional adjacent land delineated by separate tax parcels based on section boundaries. The parent parcel is currently zoned Agricultural District One (A1) by the Town of Union and the future land use for the area is Agriculture. Based on the proposed lot size of Lot 1 a rezone to Agricultural District Three (A3) has been requested and approved by the Town. The A1 District is certified for the Wisconsin Farmland Preservation Program. Therefore, the Town of Union Zoning Ordinance contains specific standards that must be affirmed when acting on a request to rezone property out of the A1 District. This Land Division is within the Extraterritorial Review Jurisdiction for the City of Evansville and has been approved.

TOWN ACTION

14. If you answered Approve With Conditions to 13., list conditions:

- 3.
- 4.
- 5.
- 6.
- 7.
- 8.
- 9.
- 10.

15. Town action rationale and findings of fact:

ROCK COUNTY PLANNING AND DEVELOPMENT COMMITTEE ACTION

17. If you answered Approve With Conditions to 16., list conditions:

- 3.
- 4.
- 5.
- 6.
- 7.
- 8.
- 9.
- 10.

18. Committee action rationale and findings of fact:

RECEIVED

DEC 13 2017



AGENCY USE ONLY

Application Number: LD2017 082

Received By - Date (MM/DD/YYYY): 12-13-17

PRELIMINARY MINOR LAND DIVISION – APPLICATION FORM

****PLEASE DO NOT COMPLETE THIS APPLICATION FORM UNTIL YOU HAVE READ THE ROCK COUNTY PRELIMINARY MINOR LAND DIVISION – APPLICATION FORM INFORMATION. PLEASE COMPLETE BOTH PAGES OF THIS FORM AND PREPARE A MAP CONTAINING ALL INFORMATION AS IDENTIFIED ON PAGE 2 OF THIS FORM.****

1. Applicant has contacted Town, Rock County Planning, Economic & Community Development Agency, and City(s)/Village (if land division is within Extra-Territorial Plat Approval Jurisdiction (ETJ) area) officials and these parties have determined land division is feasible: Yes No
2. Land division is consistent with Town's Comprehensive Plan – Future Land Use Map: Yes No
3. Land division area is located in a Farmland Preservation zoning district certified by the State of Wisconsin: Yes No
 If you answered Yes, proceed to 4. If you answered No, proceed to 5.
4. Land division meets Town Base Farm Tract and any other applicable Farmland Preservation zoning district requirement: Yes No
5. Land division will require a zoning change: Yes No

APPLICANT INFORMATION

6. LANDOWNER OR AUTHORIZED LANDOWNER REPRESENTATIVE

a. Name:	WOODWORTH FARMS INC			Telephone:			
Address:	6726 N WEARY RD	City:	EVANSVILLE	State:	WI	Zip:	53536
b. Name:				Telephone:			
Address:		City:		State:		Zip:	

7. AGENT (SURVEYOR AND DEVELOPER)

a. Surveyor name:	COMBS AND ASSOCIATES, INC			Telephone:	752-0575		
Address:	109 W. MILWAUKEE STREET	City:	JANESVILLE	State:	WI	Zip:	53548
b. Developer name:				Telephone:			
Address:		City:		State:		Zip:	

8. Identify the individual from 6. or 7. that will serve as the primary contact: 6a. 6b. 7a. 7b.

LAND DIVISION INFORMATION

9. Reason for land division: Sale/ownership transfer Farm consolidation Refinance Other:

10. Land division area location:

Town of UNION	SW 1/4 of SE 1/4
Section 25	Tax parcel number(s) -

11. Land division area is located within the Extra-Territorial Plat Approval Jurisdiction (ETJ) Area of a City(s)/Village: Yes No
 If Yes, identify: City(s)/Village of CITY OF EVANSVILLE

12. Land division area is located adjacent to (check all that apply):
 Local/Town road County highway State highway U.S. highway

13. Landowner's contiguous property area (Square feet or acres): 23 ACRES	14. Land division area (Square feet or acres): 3.8 ACRES MIL	15. Current zoning of land division area: A-1
16. Number of new/additional lots created by land division: 1	17. Future zoning of new/additional lot(s) created by land division: A-3	18. Future zoning of parent lot: A-1

19. Covenants or restrictions will be placed on the land division area: Yes No
 If Yes, identify covenants or restrictions:

20. A residential building is currently located in the land division area: Yes No
 If Yes, the building utilizes a: Private onsite wastewater treatment system Public sanitary sewer system

21. Public improvement construction proposal/plan will be submitted by (mm/dd/yyyy): NONE

22. Public improvement construction will begin on (mm/dd/yyyy):

APPLICANT STATEMENT AND SIGNATURE

I, as the undersigned, am a landowner applying for a minor land division in unincorporated Rock County, or am serving as the primary contact for said landowner. I do hereby verify that I have reviewed the ROCK COUNTY PRELIMINARY MINOR LAND DIVISION – APPLICATION FORM INFORMATION, reviewed and completed this application form, and submitted all information as required per said documents, and that all information is correct, accurate, and true to the best of my knowledge and belief, with all information accessible to me. These statements are being made to induce official action on the part of Rock County, its agents, employees, and officials.

LANDOWNER/PRIMARY CONTACT SIGNATURE: *Rachel J. Cook* DATE: 11/1/17

APPLICATION CHECKLIST			
	Yes	No	Comment
1. Have you included a map clearly marked "PRELIMINARY PLAT OF SURVEY OR CERTIFIED SURVEY MAP", identifying the land division area and containing all of the following information?	<input checked="" type="checkbox"/>	<input type="checkbox"/>	
a. Location of the land division area by section, township, and range:	<input checked="" type="checkbox"/>	<input type="checkbox"/>	
b. Approximate location and dimension of all EXISTING streets and property lines, including name and ownership (if applicable), in and adjacent to the land division area:	<input checked="" type="checkbox"/>	<input type="checkbox"/>	
c. EXISTING/PROPOSED County, Town, and City/Village (if applicable) zoning designations of all EXISTING/PROPOSED lot(s) and outlot(s), in and adjacent to the land division area:	<input checked="" type="checkbox"/>	<input type="checkbox"/>	
d. Approximate location and dimension of all PROPOSED lot(s), outlot(s) and blocks(s), numbered for reference, in the land division area:	<input checked="" type="checkbox"/>	<input type="checkbox"/>	
e. Indication of all PROPOSED lot(s) and outlot(s) use if other than single-family residential, in the land division area:	<input checked="" type="checkbox"/>	<input type="checkbox"/>	
f. Distance from all PROPOSED lot(s) and outlot(s) point of beginning to section corner or quarter corner, in the land division area:	<input checked="" type="checkbox"/>	<input type="checkbox"/>	
g. Approximate location, dimension (if applicable), and name (if applicable) of all of the following, whether EXISTING or PROPOSED, in the land division area:	<input type="checkbox"/>	<input type="checkbox"/>	
(1) Buildings:	<input type="checkbox"/>	<input checked="" type="checkbox"/>	NONE
(2) Streets, alleys, and public ways:	<input checked="" type="checkbox"/>	<input type="checkbox"/>	
(3) Driveways:	<input type="checkbox"/>	<input checked="" type="checkbox"/>	NONE
(4) Rail lines:	<input type="checkbox"/>	<input checked="" type="checkbox"/>	NONE
(5) Private water wells or water supply systems:	<input type="checkbox"/>	<input checked="" type="checkbox"/>	NONE
(6) Private onsite wastewater treatment systems or public sanitary sewer systems:	<input type="checkbox"/>	<input checked="" type="checkbox"/>	NONE
(7) Any other public utilities:	<input type="checkbox"/>	<input checked="" type="checkbox"/>	NONE
(8) Easements (Utility, drainageway, pedestrian way, etc.):	<input type="checkbox"/>	<input checked="" type="checkbox"/>	NONE PROPOSED
(9) Vegetative land cover type:	<input checked="" type="checkbox"/>	<input type="checkbox"/>	SEE AIR PHOTO
(10) Environmentally sensitive areas (Floodplain, steep slope, etc.):	<input type="checkbox"/>	<input checked="" type="checkbox"/>	NONE
(11) Productive agricultural soils, cultural resources, and woodlands:	<input checked="" type="checkbox"/>	<input type="checkbox"/>	NONE
(12) Surface water features:	<input type="checkbox"/>	<input checked="" type="checkbox"/>	
(13) Drainageways:	<input type="checkbox"/>	<input checked="" type="checkbox"/>	NONE
(14) Detention or retention areas:	<input type="checkbox"/>	<input checked="" type="checkbox"/>	NONE
(15) Cemeteries:	<input type="checkbox"/>	<input checked="" type="checkbox"/>	NONE
(16) Bridges/culverts:	<input type="checkbox"/>	<input checked="" type="checkbox"/>	NONE
(17) Rock outcroppings:	<input type="checkbox"/>	<input checked="" type="checkbox"/>	NONE
h. Approximate location, dimension, name (if applicable), and purpose of all dedicated public parks or outdoor recreation lands, or any other public or private reservation, including any conditions, in the land division area:	<input type="checkbox"/>	<input checked="" type="checkbox"/>	NONE
i. Preliminary concept for connection with existing public sanitary sewer and water supply system or an alternative means of providing water supply and treatment and disposal of sewage, in the land division area:	<input type="checkbox"/>	<input checked="" type="checkbox"/>	NONE
j. Preliminary concept for collecting and discharging stormwater, in the land division area:	<input type="checkbox"/>	<input checked="" type="checkbox"/>	NONE
k. Scale, north arrow, and date of creation:	<input checked="" type="checkbox"/>	<input type="checkbox"/>	
l. Any other information required by the Agency:	<input type="checkbox"/>	<input checked="" type="checkbox"/>	NOTHING REQUESTED
2. Has the map been prepared at a scale not to exceed two hundred (200) feet to the inch, with the map pages numbered in sequence if more than one (1) page is required, and total map pages identified on each page?	<input checked="" type="checkbox"/>	<input type="checkbox"/>	
3. Has the map been prepared by a land surveyor licensed in Wisconsin?	<input checked="" type="checkbox"/>	<input type="checkbox"/>	
4. Have you provided all required application form information and has the required party signed this application form?	<input checked="" type="checkbox"/>	<input type="checkbox"/>	
5. Have you included a hard copy of this application form and the map, an electronic copy of the map in a format compatible with the Agency's Geographic Information System (GIS), and the application fee?	<input checked="" type="checkbox"/>	<input type="checkbox"/>	

THANK YOU FOR COMPLETING THE ROCK COUNTY PRELIMINARY MINOR LAND DIVISION – APPLICATION FORM.

PLEASE SEND VIA POSTAL MAIL, OR HAND-DELIVER, THIS FORM,
A HARD COPY AND ELECTRONIC COPY OF THE PRELIMINARY MAP, AND THE APPLICATION FEE TO:

ROCK COUNTY PLANNING, ECONOMIC & COMMUNITY DEVELOPMENT AGENCY
51 N. MAIN ST.
JANESVILLE, WI 53545

PRELIMINARY CERTIFIED SURVEY MAP / REZONE MAP

PART OF SW 1/4 OF THE SE 1/4 OF SECTION 25, T.4N., R.10E., OF THE 4TH P.M., TOWN OF UNION,
ROCK COUNTY, WISCONSIN.

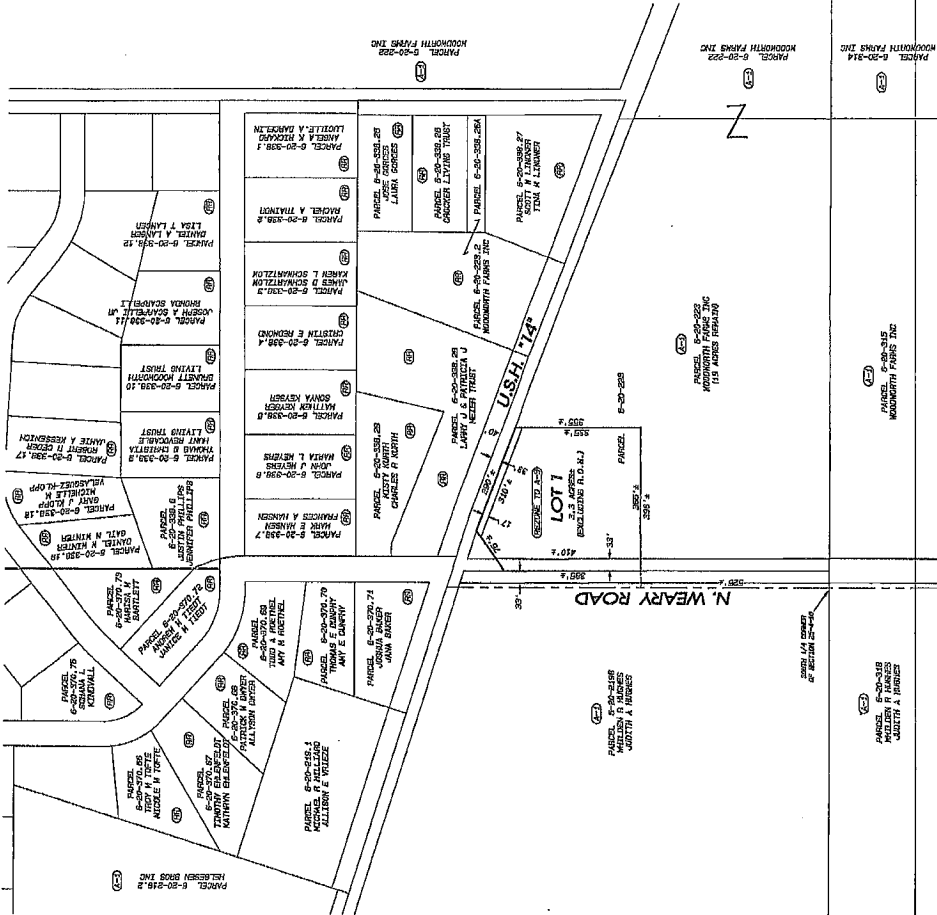

GRATED SCALE 1"=200'
0" 100' 200' 300'

DATE	11/02/17
BY	SJI
PROJECT	117-465
CITY	WOODWORTH
OWNER	WOODWORTH FARMS INC

Combs & ASSOCIATES
100 N. ALPINE ST.
WISCONSIN, WI 53090
TEL: 262.782.4572
FAX: 262.782.4574
www.combsandassociates.com

NOTES:
THIS MAP IS SUBJECT TO ANY AND ALL EASEMENTS
AND AGREEMENTS, RECORDED AND UNRECORDED.
THE BASIS OF EASEMENTS IS ASSUMED.



Application Number: LD2018004 Gessner Elch

PRELIMINARY MINOR LAND DIVISION – APPLICATION: REVIEW, RECOMMENDATION, AND ACTION FORM

AGENCY REVIEW

1. Applicant has contacted Town, Rock County Planning and Development Agency, and City(s)/Village (if applicable) officials and these parties have determined land division is feasible: Yes No
2. Land division is consistent with Town's Comprehensive Plan – Future Land Use Map: Yes No
3. Land division is located in a Farmland Preservation zoning district certified by the State of Wisconsin: Yes No
If you answered Yes, proceed to 4. If you answered No, proceed to 5.
4. Land division meets Town Base Farm Tract and any other applicable Farmland Preservation zoning district requirement: Yes No
5. Land division is in an Agricultural Resources Priority Area, per the Rock County Farmland Preservation Plan: Yes No
6. Land division will require a zoning change: Yes No
7. Preliminary minor land division application is complete: Yes No

If you answered Yes to 7., proceed to 9. If you answered No to 7., indicate the missing information below, 7a. – 7e. After all missing information is supplied, proceed to 8. An Agency recommendation (10.) will not be provided until all missing information has been supplied by the applicant.

	Missing Information
7a. A map clearly marked "PRELIMINARY PLAT OF SURVEY OR CERTIFIED SURVEY MAP", identifying the land division area and containing all of the following information:	<input type="checkbox"/>
a. Location of the land division area by section, township, and range:	<input type="checkbox"/>
b. Approximate location and dimension of all EXISTING streets and property lines, including name and ownership (if applicable), in and adjacent to the land division area:	<input type="checkbox"/>
c. EXISTING/PROPOSED County, Town, and City/Village (if applicable) zoning designations of all EXISTING/PROPOSED lot(s) and outlot(s), in and adjacent to the land division area:	<input type="checkbox"/>
d. Approximate location and dimension of all EXISTING/PROPOSED lot(s), outlot(s), and block(s), numbered for reference, in the land division area:	<input type="checkbox"/>
e. Indication of all PROPOSED lot(s) and outlot(s) use if other than single-family residential, in the land division area:	<input type="checkbox"/>
f. Distance from all PROPOSED lot(s) and outlot(s) point of beginning to section corner or quarter corner, in the land division area:	<input type="checkbox"/>
g. Approximate location, dimension and name (if applicable) of all of the following, whether EXISTING or PROPOSED, in the land division area:	<input type="checkbox"/>
(1) Buildings:	<input type="checkbox"/>
(2) Streets, alleys, and public ways:	<input type="checkbox"/>
(3) Driveways:	<input type="checkbox"/>
(4) Rail lines:	<input type="checkbox"/>
(5) Private water wells or water supply systems:	<input type="checkbox"/>
(6) Private onsite wastewater treatment systems or public sanitary sewer systems:	<input type="checkbox"/>
(7) Any other public utilities:	<input type="checkbox"/>
(8) Easements (Utility, drainageway, pedestrian way, etc.):	<input type="checkbox"/>
(9) Vegetative land cover type:	<input type="checkbox"/>
(10) Environmentally sensitive areas (Floodplain, steep slope, etc.):	<input type="checkbox"/>
(11) Productive agricultural soils, cultural resources, and woodlands:	<input type="checkbox"/>
(12) Surface water features:	<input type="checkbox"/>
(13) Drainageways:	<input type="checkbox"/>
(14) Detention or retention areas:	<input type="checkbox"/>
(15) Cemeteries:	<input type="checkbox"/>
(16) Bridges/culverts:	<input type="checkbox"/>
(17) Rock outcroppings:	<input type="checkbox"/>
h. Approximate location, dimension, name (if applicable), and purpose of all dedicated public parks or outdoor recreation lands, or any other public or private reservation, including any conditions, in the land division area:	<input type="checkbox"/>
i. Preliminary concept for connection with existing public sanitary sewer and water supply system or an alternative means of providing water supply and treatment and disposal of sewage, in the land division area:	<input type="checkbox"/>
j. Preliminary concept for collecting and discharging stormwater in the land division area:	<input type="checkbox"/>

AGENCY REVIEW	
	Missing Information
k. Scale, north arrow, and date of creation:	<input type="checkbox"/>
l. Any other information required by the Agency:	<input type="checkbox"/>
7b. Map prepared at a scale not to exceed two hundred (200) feet to the inch, with the map pages numbered in sequence if more than one (1) page is required, and total map pages identified on each page:	<input type="checkbox"/>
7c. Map prepared by a land surveyor licensed in Wisconsin:	<input type="checkbox"/>
7d. All required application form information and required party's signature on the application form:	<input type="checkbox"/>
7e. A hard copy of the application form and the map, an electronic copy of the map in a format compatible with the Agency's Geographic Information System (GIS), and application fee:	<input type="checkbox"/>
8. Preliminary minor land division application is complete:	<input checked="" type="checkbox"/> Yes
9. Preliminary minor land division application has been provided to other reviewing parties for review and comment, and if these parties have comments, said comments have been provided to the Agency: <input checked="" type="checkbox"/> Yes <input type="checkbox"/> No If you answered No, the application must be provided to other reviewing parties before completing any further sections of this form.	
AGENCY RECOMMENDATION	
10. Agency recommendation: <input type="checkbox"/> Approve <input checked="" type="checkbox"/> Approve With Conditions <input type="checkbox"/> Deny	
11. If you answered Approve With Conditions to 10., list conditions (Use additional sheet (2a) if necessary):	
1. Utility easement(s) shall be placed on lots as requested by utility companies (where applicable).	
2. Note on Final CSM: "No buildings which produce wastewater allowed on Lot 1 or Lot 2 until acceptable	
3. means of wastewater disposal is approved by the necessary governmental agencies."	
12. Agency recommendation rationale and findings of fact (Use additional sheet (2a) if necessary):	
AGENCY SIGNATURE: <u><i>Amber</i></u>	DATE: <u>2/1/18</u>
TITLE: <u>Administrator - Rock County Planning, Economic & Community Development Agency</u>	
TOWN ACTION	
13. Town action: <input checked="" type="checkbox"/> Approve <input type="checkbox"/> Approve With Conditions <input type="checkbox"/> Deny	
14. If you answered Approve With Conditions to 13., list conditions (Use additional sheet (2a) if necessary):	
1. <u>Approved by Town 4/11/18</u>	
2. <u>Approved by Town 4/11/18</u>	
3. <u>Approved by Town 4/11/18</u>	
15. Town action rationale and findings of fact (Use additional sheet (2a) if necessary):	
TOWN SIGNATURE: _____	DATE: _____
TITLE: _____	

PLEASE RETURN THIS FORM, VIA POSTAL MAIL OR EMAIL, TO:

ROCK COUNTY PLANNING, ECONOMIC & COMMUNITY DEVELOPMENT AGENCY
51 N. MAIN ST.
JANESVILLE, WI 53545
EMAIL: BRYNES@CO.ROCK.WI.US

ROCK COUNTY PLANNING AND DEVELOPMENT COMMITTEE ACTION	
16. Committee action: <input type="checkbox"/> Approve <input type="checkbox"/> Approve With Conditions <input type="checkbox"/> Deny	
17. If you answered Approve With Conditions to 16., list conditions (Use additional sheet (2a) if necessary):	
1. _____	
2. _____	
3. _____	
18. Committee action rationale and findings of fact (Use additional sheet (2a) if necessary):	
COMMITTEE SIGNATURE: _____	DATE: _____
TITLE: <u>Chair – Rock County Planning & Development Committee</u>	

AGENCY RECOMMENDATION

11. If you answered **Approve With Conditions** to 10., list conditions:

- 3. The drainage easement indicated on Lot 2 shall be a minimum of 30 feet wide.
- 4. The Town of Turtle shall approval any zoning changes deemed necessary by the Town.
- 5. Final CSM shall be submitted to and approved by the Agency within one year after preliminary approval.
- 6. CSMs subject to local approval shall be recorded with the Rock Co. Register of Deeds within 6 months of the last approval.
- 7.
- 8.
- 9.
- 10.

12. Agency recommendation rationale and findings of fact:

The proposed Land Division creates two new lots from the 7.3 acre parent parcel in Turtle Township. Lot 1 will consist of approximately 3.2 acres and Lot 2 will consist of approximately 4.1 acres. The property is currently undeveloped. The parent lot is currently zoned Agricultural Exclusive (AE) by the Town of Turtle according to information available at the P&D Agency. Due to the proposed new lot sizes, it is recommended that the property be rezoned by the Town to a Zoning District consistent with the Town's Zoning Ordinance.

This land division is within the extraterritorial approval jurisdiction of the City of Beloit and is within the Sewer Service Area indicated in the 208 Water Quality Plan for the City.

TOWN ACTION

14. If you answered **Approve With Conditions** to 13., list conditions:

- 3.
- 4.
- 5.
- 6.
- 7.
- 8.
- 9.
- 10.

15. Town action rationale and findings of fact:

ROCK COUNTY PLANNING AND DEVELOPMENT COMMITTEE ACTION

17. If you answered **Approve With Conditions** to 16., list conditions:

- 3.
- 4.
- 5.
- 6.
- 7.
- 8.
- 9.
- 10.

18. Committee action rationale and findings of fact:

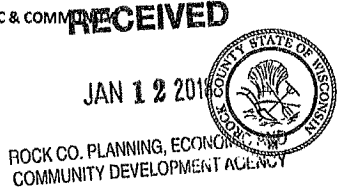

AGENCY USE ONLY

Application Number: LD2018 004

Received By - Date (MM/DD/YYYY): 1-12-18

PRELIMINARY MINOR LAND DIVISION – APPLICATION FORM

****PLEASE DO NOT COMPLETE THIS APPLICATION FORM UNTIL YOU HAVE READ THE ROCK COUNTY PRELIMINARY MINOR LAND DIVISION – APPLICATION FORM INFORMATION. PLEASE COMPLETE BOTH PAGES OF THIS FORM AND PREPARE A MAP CONTAINING ALL INFORMATION AS IDENTIFIED ON PAGE 2 OF THIS FORM.****

1. Applicant has contacted Town, Rock County Planning, Economic & Community Development Agency, and City(s)/Village (if land division is within Extra-Territorial Plat Approval Jurisdiction.(ETJ) area) officials and these parties have determined land division is feasible: Yes No
2. Land division is consistent with Town's Comprehensive Plan – Future Land Use Map: Yes No
3. Land division area is located in a Farmland Preservation zoning district certified by the State of Wisconsin: Yes No
 If you answered Yes, proceed to 4. If you answered No, proceed to 5.
4. Land division meets Town Base Farm Tract and any other applicable Farmland Preservation zoning district requirement: Yes No
5. Land division will require a zoning change: Yes No

APPLICANT INFORMATION

6. LANDOWNER OR AUTHORIZED LANDOWNER REPRESENTATIVE

a. Name:	GARY GESSNER ROBERT EICHMANN			Telephone:			
Address:	395 STONE RIDGE LN	City:	CHERRY VALLEY	State:	IL	Zip:	61016
b. Name:				Telephone:			
Address:		City:		State:		Zip:	

7. AGENT (SURVEYOR AND DEVELOPER)

a. Surveyor name:	COMBS AND ASSOCIATES, INC			Telephone:	752-0575		
Address:	109 W. MILWAUKEE ST	City:	JANESVILLE	State:	WI	Zip:	53548
b. Developer name:				Telephone:			
Address:		City:		State:		Zip:	

8. Identify the individual from 6. or 7. that will serve as the primary contact: 6a. 6b. 7a. 7b.

LAND DIVISION INFORMATION

9. Reason for land division: Sale/ownership transfer Farm consolidation Refinance Other:

10. Land division area location:

Town of TURTLE	1/4 of 1/4
Section 15 AND 22	Tax parcel number(s) - 6-19-177.1

11. Land division area is located within the Extra-Territorial Plat Approval Jurisdiction (ETJ) Area of a City(s)/Village:
 Yes No If Yes, identify: City(s)/Village of

12. Land division area is located adjacent to (check all that apply):
 Local/Town road County highway State highway U.S. highway

13. Landowner's contiguous property area (Square feet or acres): 7.3	14. Land division area (Square feet or acres): 7.3	15. Current zoning of land division area: AE
16. Number of new/additional lots created by land division: 1	17. Future zoning of new/additional lot(s) created by land division:	18. Future zoning of parent lot:

19. Covenants or restrictions will be placed on the land division area: Yes No
 If Yes, identify covenants or restrictions:

20. A residential building is currently located in the land division area: Yes No
 If Yes, the building utilizes a: Private onsite wastewater treatment system Public sanitary sewer system

21. Public Improvement construction proposal/plan will be submitted by (mm/dd/yyyy): NONE

22. Public Improvement construction will begin on (mm/dd/yyyy):

APPLICANT STATEMENT AND SIGNATURE

I, as the undersigned, am a landowner applying for a minor land division in unincorporated Rock County, or am serving as the primary contact for said landowner. I do hereby verify that I have reviewed the ROCK COUNTY PRELIMINARY MINOR LAND DIVISION – APPLICATION FORM INFORMATION, reviewed and completed this application form, and submitted all information as required per said documents, and that all information is correct, accurate, and true to the best of my knowledge and belief, with all information accessible to me. These statements are being made to induce official action on the part of Rock County, its agents, employees, and officials.

LANDOWNER/PRIMARY CONTACT SIGNATURE: *Roll of land* DATE: 1/11/18

19

APPLICATION CHECKLIST			
	Yes	No	Comment
1. Have you included a map clearly marked "PRELIMINARY PLAT OF SURVEY OR CERTIFIED SURVEY MAP", identifying the land division area and containing all of the following information?	<input checked="" type="checkbox"/>	<input type="checkbox"/>	
a. Location of the land division area by section, township, and range:	<input checked="" type="checkbox"/>	<input type="checkbox"/>	
b. Approximate location and dimension of all EXISTING streets and property lines, including name and ownership (if applicable), in and adjacent to the land division area:	<input checked="" type="checkbox"/>	<input type="checkbox"/>	
c. EXISTING/PROPOSED County, Town, and City/Village (if applicable) zoning designations of all EXISTING/PROPOSED lot(s) and outlot(s), in and adjacent to the land division area:	<input checked="" type="checkbox"/>	<input type="checkbox"/>	
d. Approximate location and dimension of all PROPOSED lot(s), outlot(s) and blocks(s), numbered for reference, in the land division area:	<input checked="" type="checkbox"/>	<input type="checkbox"/>	
e. Indication of all PROPOSED lot(s) and outlot(s) use if other than single-family residential, in the land division area:	<input checked="" type="checkbox"/>	<input type="checkbox"/>	
f. Distance from all PROPOSED lot(s) and outlot(s) point of beginning to section corner or quarter corner, in the land division area:	<input checked="" type="checkbox"/>	<input type="checkbox"/>	
g. Approximate location, dimension (if applicable), and name (if applicable) of all of the following, whether EXISTING or PROPOSED, in the land division area:	<input checked="" type="checkbox"/>	<input type="checkbox"/>	
(1) Buildings:	<input type="checkbox"/>	<input checked="" type="checkbox"/>	NONE
(2) Streets, alleys, and public ways:	<input checked="" type="checkbox"/>	<input type="checkbox"/>	
(3) Driveways:	<input checked="" type="checkbox"/>	<input type="checkbox"/>	
(4) Rail lines:	<input type="checkbox"/>	<input checked="" type="checkbox"/>	NONE
(5) Private water wells or water supply systems:	<input type="checkbox"/>	<input checked="" type="checkbox"/>	NONE
(6) Private onsite wastewater treatment systems or public sanitary sewer systems:	<input type="checkbox"/>	<input checked="" type="checkbox"/>	NONE
(7) Any other public utilities:	<input type="checkbox"/>	<input checked="" type="checkbox"/>	NONE
(8) Easements (Utility, drainageway, pedestrian way, etc.):	<input checked="" type="checkbox"/>	<input type="checkbox"/>	
(9) Vegetative land cover type:	<input type="checkbox"/>	<input checked="" type="checkbox"/>	SEE AIR PHOTO
(10) Environmentally sensitive areas (Floodplain, steep slope, etc.):	<input type="checkbox"/>	<input checked="" type="checkbox"/>	NONE
(11) Productive agricultural soils, cultural resources, and woodlands:	<input type="checkbox"/>	<input checked="" type="checkbox"/>	NONE
(12) Surface water features:	<input type="checkbox"/>	<input checked="" type="checkbox"/>	NONE
(13) Drainageways:	<input checked="" type="checkbox"/>	<input type="checkbox"/>	
(14) Detention or retention areas:	<input type="checkbox"/>	<input checked="" type="checkbox"/>	NONE
(15) Cemeteries:	<input type="checkbox"/>	<input checked="" type="checkbox"/>	NONE
(16) Bridges/culverts:	<input type="checkbox"/>	<input checked="" type="checkbox"/>	NONE
(17) Rock outcroppings:	<input type="checkbox"/>	<input checked="" type="checkbox"/>	
h. Approximate location, dimension, name (if applicable), and purpose of all dedicated public parks or outdoor recreation lands, or any other public or private reservation, including any conditions, in the land division area:	<input type="checkbox"/>	<input checked="" type="checkbox"/>	NONE
i. Preliminary concept for connection with existing public sanitary sewer and water supply system or an alternative means of providing water supply and treatment and disposal of sewage, in the land division area:	<input type="checkbox"/>	<input checked="" type="checkbox"/>	NONE
j. Preliminary concept for collecting and discharging stormwater, in the land division area:	<input type="checkbox"/>	<input checked="" type="checkbox"/>	NONE
k. Scale, north arrow, and date of creation:	<input checked="" type="checkbox"/>	<input type="checkbox"/>	
l. Any other information required by the Agency:	<input type="checkbox"/>	<input checked="" type="checkbox"/>	NOTHING REQUESTED
2. Has the map been prepared at a scale not to exceed two hundred (200) feet to the inch, with the map pages numbered in sequence if more than one (1) page is required, and total map pages identified on each page?	<input checked="" type="checkbox"/>	<input type="checkbox"/>	
3. Has the map been prepared by a land surveyor licensed in Wisconsin?	<input checked="" type="checkbox"/>	<input type="checkbox"/>	
4. Have you provided all required application form information and has the required party signed this application form?	<input type="checkbox"/>	<input type="checkbox"/>	
5. Have you included a hard copy of this application form and the map, an electronic copy of the map in a format compatible with the Agency's Geographic Information System (GIS), and the application fee?	<input checked="" type="checkbox"/>	<input type="checkbox"/>	

THANK YOU FOR COMPLETING THE ROCK COUNTY PRELIMINARY MINOR LAND DIVISION -- APPLICATION FORM.

PLEASE SEND VIA POSTAL MAIL, OR HAND-DELIVER, THIS FORM,
A HARD COPY AND ELECTRONIC COPY OF THE PRELIMINARY MAP, AND THE APPLICATION FEE TO:

ROCK COUNTY PLANNING, ECONOMIC & COMMUNITY DEVELOPMENT AGENCY
51 N. MAIN ST.
JANESVILLE, WI 53545

PRELIMINARY CERTIFIED SURVEY MAP

LOT ONE OF A CERTIFIED SURVEY MAP RECORDED IN VOLUME 8, PAGES 354 AND 355 OF CERTIFIED SURVEY MAPS OF ROCK COUNTY, WISCONSIN, AS DOCUMENT NO. 908455 AND LOCATED IN THE SW 1/4 OF THE SW 1/4 OF SECTION 15 AND IN THE NW 1/4 OF THE NW 1/4 OF SECTION 22, ALL IN T. 1N., R. 13E. OF THE 4TH P.M., TOWN OF TURTLE, ROCK COUNTY, WISCONSIN.

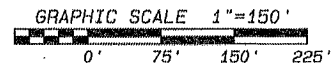
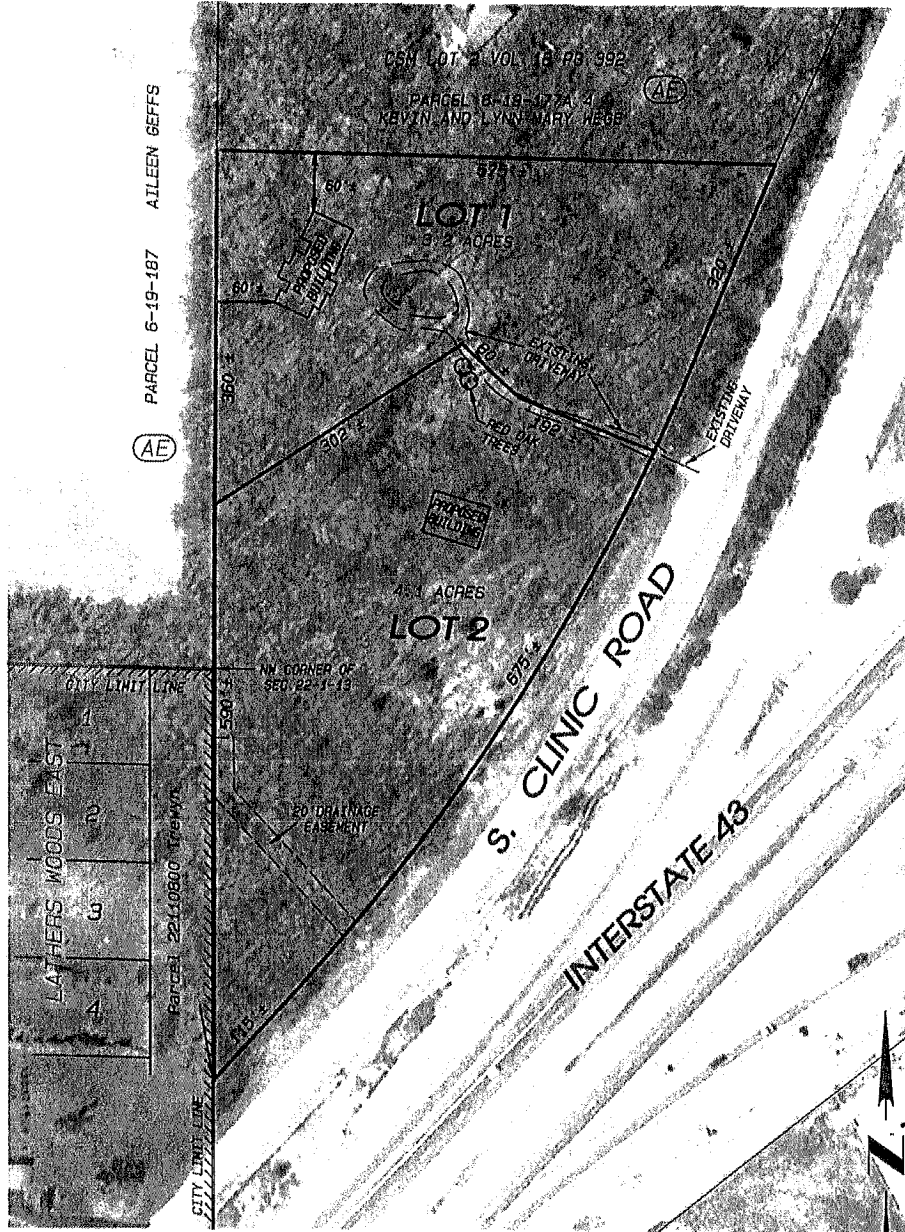

DATE: JULY 11, 2017
Revised Jan. 8, 2018

NOTES:

THIS MAP IS SUBJECT TO ANY AND ALL EASEMENTS AND AGREEMENTS, RECORDED AND UNRECORDED.

THE BASIS OF BEARINGS IS ASSUMED.

Project No. 117 - 277 For: EICHMANN

Combs & Associates

- LAND SURVEYING
- LAND PLANNING
- CIVIL ENGINEERING

109 N. Milwaukee St.
Janesville, WI 53548
www.combssurvey.com

tel: 608 752-0575
fax: 608 752-0534



=====
Application Number: LD2018009 Schllnsog
=====

PRELIMINARY MINOR LAND DIVISION – APPLICATION: REVIEW, RECOMMENDATION, AND ACTION FORM

AGENCY REVIEW

1. Applicant has contacted Town, Rock County Planning and Development Agency, and City(s)/Village (if applicable) officials and these parties have determined land division is feasible: Yes No
2. Land division is consistent with Town's Comprehensive Plan – Future Land Use Map: Yes No
3. Land division is located in a Farmland Preservation zoning district certified by the State of Wisconsin: Yes No
If you answered Yes, proceed to 4. If you answered No, proceed to 5.
4. Land division meets Town Base Farm Tract and any other applicable Farmland Preservation zoning district requirement: Yes No
5. Land division is in an Agricultural Resources Priority Area, per the Rock County Farmland Preservation Plan: Yes No
6. Land division will require a zoning change: Yes No
7. Preliminary minor land division application is complete: Yes No

If you answered Yes to 7., proceed to 9. If you answered No to 7., indicate the missing information below, 7a. – 7e. After all missing information is supplied, proceed to 8. An Agency recommendation (10.) will not be provided until all missing information has been supplied by the applicant.

	Missing Information
7a. A map clearly marked "PRELIMINARY PLAT OF SURVEY OR CERTIFIED SURVEY MAP", identifying the land division area and containing all of the following information:	<input type="checkbox"/>
a. Location of the land division area by section, township, and range:	<input type="checkbox"/>
b. Approximate location and dimension of all EXISTING streets and property lines, including name and ownership (if applicable), in and adjacent to the land division area:	<input type="checkbox"/>
c. EXISTING/PROPOSED County, Town, and City/Village (if applicable) zoning designations of all EXISTING/PROPOSED lot(s) and outlot(s), in and adjacent to the land division area:	<input type="checkbox"/>
d. Approximate location and dimension of all EXISTING/PROPOSED lot(s), outlot(s), and block(s), numbered for reference, in the land division area:	<input type="checkbox"/>
e. Indication of all PROPOSED lot(s) and outlot(s) use if other than single-family residential, in the land division area:	<input type="checkbox"/>
f. Distance from all PROPOSED lot(s) and outlot(s) point of beginning to section corner or quarter corner, in the land division area:	<input type="checkbox"/>
g. Approximate location, dimension and name (if applicable) of all of the following, whether EXISTING or PROPOSED, in the land division area:	<input type="checkbox"/>
(1) Buildings:	<input type="checkbox"/>
(2) Streets, alleys, and public ways:	<input type="checkbox"/>
(3) Driveways:	<input type="checkbox"/>
(4) Rail lines:	<input type="checkbox"/>
(5) Private water wells or water supply systems:	<input type="checkbox"/>
(6) Private onsite wastewater treatment systems or public sanitary sewer systems:	<input type="checkbox"/>
(7) Any other public utilities:	<input type="checkbox"/>
(8) Easements (Utility, drainageway, pedestrian way, etc.):	<input type="checkbox"/>
(9) Vegetative land cover type:	<input type="checkbox"/>
(10) Environmentally sensitive areas (Floodplain, steep slope, etc.):	<input type="checkbox"/>
(11) Productive agricultural soils, cultural resources, and woodlands:	<input type="checkbox"/>
(12) Surface water features:	<input type="checkbox"/>
(13) Drainageways:	<input type="checkbox"/>
(14) Detention or retention areas:	<input type="checkbox"/>
(15) Cemeteries:	<input type="checkbox"/>
(16) Bridges/culverts:	<input type="checkbox"/>
(17) Rock outcroppings:	<input type="checkbox"/>
h. Approximate location, dimension, name (if applicable), and purpose of all dedicated public parks or outdoor recreation lands, or any other public or private reservation, including any conditions, in the land division area:	<input type="checkbox"/>
i. Preliminary concept for connection with existing public sanitary sewer and water supply system or an alternative means of providing water supply and treatment and disposal of sewage, in the land division area:	<input type="checkbox"/>
j. Preliminary concept for collecting and discharging stormwater in the land division area:	<input type="checkbox"/>

AGENCY REVIEW	
	Missing Information
k. Scale, north arrow, and date of creation:	<input type="checkbox"/>
l. Any other information required by the Agency:	<input type="checkbox"/>
7b. Map prepared at a scale not to exceed two hundred (200) feet to the inch, with the map pages numbered in sequence if more than one (1) page is required, and total map pages identified on each page:	<input type="checkbox"/>
7c. Map prepared by a land surveyor licensed in Wisconsin:	<input type="checkbox"/>
7d. All required application form information and required party's signature on the application form:	<input type="checkbox"/>
7e. A hard copy of the application form and the map, an electronic copy of the map in a format compatible with the Agency's Geographic Information System (GIS), and application fee:	<input type="checkbox"/>
8. Preliminary minor land division application is complete:	<input checked="" type="checkbox"/> Yes
9. Preliminary minor land division application has been provided to other reviewing parties for review and comment, and if these parties have comments, said comments have been provided to the Agency: If you answered No, the application must be provided to other reviewing parties before completing any further sections of this form.	<input checked="" type="checkbox"/> Yes <input type="checkbox"/> No

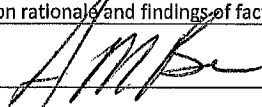
AGENCY RECOMMENDATION	
10. Agency recommendation:	<input type="checkbox"/> Approve <input checked="" type="checkbox"/> Approve With Conditions <input type="checkbox"/> Deny
11. If you answered Approve With Conditions to 10., list conditions (Use additional sheet (2a) if necessary):	
1. Utility easement(s) shall be placed on lots as requested by utility companies (where applicable).	
2. The approval of the land division is recommended only if the Town of Harmony approves the requested rezone of the property...	
3. ...from A1 (Exclusive Agricultural District for the Farmland Preservation Program).	
12. Agency recommendation rationale and findings of fact (Use additional sheet (2a) if necessary):	
AGENCY SIGNATURE: 	DATE: 3/24/18
TITLE: Administrator - Rock County Planning, Economic & Community Development Agency	

TOWN ACTION	
13. Town action:	<input type="checkbox"/> Approve <input checked="" type="checkbox"/> Approve With Conditions <input type="checkbox"/> Deny
14. If you answered Approve With Conditions to 13., list conditions (Use additional sheet (2a) if necessary):	
1. Rezone approved by Town with condition that	
2. any further division of Lot 2 must come	
3. before the Town Board for decision.	
15. Town action rationale and findings of fact (Use additional sheet (2a) if necessary):	
TOWN SIGNATURE: _____	DATE: 4/4/18
TITLE: _____	

PLEASE RETURN THIS FORM, VIA POSTAL MAIL OR EMAIL, TO:
 ROCK COUNTY PLANNING, ECONOMIC & COMMUNITY DEVELOPMENT AGENCY
 51 N. MAIN ST.
 JANESVILLE, WI 53545
 EMAIL: BRYNES@CO.ROCK.WI.US

ROCK COUNTY PLANNING AND DEVELOPMENT COMMITTEE ACTION	
16. Committee action:	<input type="checkbox"/> Approve <input type="checkbox"/> Approve With Conditions <input type="checkbox"/> Deny
17. If you answered Approve With Conditions to 16., list conditions (Use additional sheet (2a) if necessary):	
1.	
2.	
3.	
18. Committee action rationale and findings of fact (Use additional sheet (2a) if necessary):	
COMMITTEE SIGNATURE: _____	DATE: _____
TITLE: Chair – Rock County Planning & Development Committee	

AGENCY RECOMMENDATION

11. If you answered Approve With Conditions to 10., list conditions:

- 3. Note on Final CSM: "Lots 1 and 2 contain existing buildings which utilize an existing private sewerage system at the time of this survey.
- 4. ..."However, soils on the lot may be restrictive to the replacement of the existing system."
- 5. Proposed lot lines must include the system area with the building which utilizes the system.
- 6. The eastern portion proposed Lot 2 contains kettle/depressional topography which may result in seasonal flooding. Therefore...
- 7. ...the final CSM shall include a restriction for no buildings or filling within the area of Lot 2 east of the eastern line of Lot 1.
- 8. Dedicate a 33 foot half road right of way along Rotamer Road and Tarrant Road at the discretion of the Town.
- 9. Final CSM shall be submitted to and approved by the Agency within one year after preliminary approval.
- 10. CSMs subject to local approval shall be recorded with the Rock Co. Register of Deeds within 6 months of the last approval.

12. Agency recommendation rationale and findings of fact:

The proposed Land Division creates two new lots from a 38 acre parent parcel and second existing lot in Harmony Township. New Lot 1 will consist of approximately 13.5 total acres and will be combined with existing CSM Vol. 13 Page 552. Lot 2 will consist of approximately 23.5 acres and contains an existing residence and other buildings. The parent lot is currently zoned Agricultural Exclusive (A1) by the Town of Harmony. Due to the proposed new lot sizes, the applicant as requested that the Town consider rezoning the proposed lots to the General Agricultural Two District (A2)

The eastern portion of Lot 2 consists of internally drained topography which results in seasonal or periodic flooding. These areas generally not suitable for building and should not be filled, thereby reducing natural capacity for storm water. Therefore, staff is recommending that a restriction be placed on Lot 2 prohibiting building and filling.
This land division is within the extraterritorial approval jurisdiction of the City of Janesville.

TOWN ACTION

14. If you answered Approve With Conditions to 13., list conditions:

- 3.
- 4.
- 5.
- 6.
- 7.
- 8.
- 9.
- 10.

15. Town action rationale and findings of fact:

ROCK COUNTY PLANNING AND DEVELOPMENT COMMITTEE ACTION

17. If you answered Approve With Conditions to 16., list conditions:

- 3.
- 4.
- 5.
- 6.
- 7.
- 8.
- 9.
- 10.

18. Committee action rationale and findings of fact:

REZONE

ROCK COUNTY PLANNING, ECONOMIC & COMMUNITY DEVELOPMENT AGENCY
51 SOUTH MAIN STREET
JANESVILLE, WI 53545

RECEIVED

FEB 22 2018



TELEPHONE: (608) 757-5587
FAX: (608) 757-5586
EMAIL: PLANNING@CO.ROCK.WI.US
WEB: WWW.CO.ROCK.WI.US

ROCK CO. PLANNING, ECONOMIC AND COMMUNITY DEVELOPMENT AGENCY

AGENCY USE ONLY
Application Number: LD2018 009
Received By - Date (MM/DD/YYYY): 2-22-18

PRELIMINARY MINOR LAND DIVISION - APPLICATION FORM

****PLEASE DO NOT COMPLETE THIS APPLICATION FORM UNTIL YOU HAVE READ THE ROCK COUNTY PRELIMINARY MINOR LAND DIVISION - APPLICATION FORM INFORMATION. PLEASE COMPLETE BOTH PAGES OF THIS FORM AND PREPARE A MAP CONTAINING ALL INFORMATION AS IDENTIFIED ON PAGE 2 OF THIS FORM.****

- 1. Applicant has contacted Town, Rock County Planning, Economic & Community Development Agency, and City(s)/Village (if land division is within Extra-Territorial Plat Approval Jurisdiction (ETJ) area) officials and these parties have determined land division is feasible: Yes No
- 2. Land division is consistent with Town's Comprehensive Plan - Future Land Use Map: Yes No
- 3. Land division area is located in a Farmland Preservation zoning district certified by the State of Wisconsin: Yes No
If you answered Yes, proceed to 4. If you answered No, proceed to 5.
- 4. Land division meets Town Base Farm Tract and any other applicable Farmland Preservation zoning district requirement: Yes No
- 5. Land division will require a zoning change: Yes No

APPLICANT INFORMATION

6. LANDOWNER OR AUTHORIZED LANDOWNER REPRESENTATIVE

a. Name:	ALICE V SCHLINSOG			Telephone:			
Address:	7234 E ROTAMER RD	City:	MILTON	State:	WI	Zip:	53563
b. Name:				Telephone:			
Address:		City:		State:		Zip:	

7. AGENT (SURVEYOR AND DEVELOPER)

a. Surveyor name:	COMBS AND ASSOCIATES, INC			Telephone:	752-0575		
Address:	109 W MILWAUKEE STREET	City:	JANESVILLE	State:	WI	Zip:	53548
b. Developer name:				Telephone:			
Address:		City:		State:		Zip:	

8. Identify the individual from 6. or 7. that will serve as the primary contact: 6a. 6b. 7a. 7b.

LAND DIVISION INFORMATION

9. Reason for land division: Sale/ownership transfer Farm consolidation Refinance Other:

10. Land division area location:

Town of HARMONY	NW&NE 1/4 of NE 1/4
Section 13	Tax parcel number(s) - 6-7-111

11. Land division area is located within the Extra-Territorial Plat Approval Jurisdiction (ETJ) Area of a City(s)/Village: Yes No
If Yes, identify: City(s)/Village of CITY OF JANESVILLE

12. Land division area is located adjacent to (check all that apply):
 Local/Town road County highway State highway U.S. highway

13. Landowner's contiguous property area (Square feet or acres): 38 ACRES	14. Land division area (Square feet or acres): 38 ACRES	15. Current zoning of land division area: A-1
16. Number of new/additional lots created by land division: 1	17. Future zoning of new/additional lot(s) created by land division: A-2	18. Future zoning of parent lot: A-2

19. Covenants or restrictions will be placed on the land division area: Yes No
If Yes, identify covenants or restrictions:

20. A residential building is currently located in the land division area: Yes No
If Yes, the building utilizes a: Private onsite wastewater treatment system Public sanitary sewer system

21. Public Improvement construction proposal/plan will be submitted by (mm/dd/yyyy):

22. Public Improvement construction will begin on (mm/dd/yyyy):

APPLICANT STATEMENT AND SIGNATURE

I, as the undersigned, am a landowner applying for a minor land division in unincorporated Rock County, or am serving as the primary contact for said landowner. I do hereby verify that I have reviewed the ROCK COUNTY PRELIMINARY MINOR LAND DIVISION - APPLICATION FORM INFORMATION, reviewed and completed this application form, and submitted all information as required per said documents, and that all information is correct, accurate, and true to the best of my knowledge and belief, with all information accessible to me. These statements are being made to induce official action on the part of Rock County, its agents, employees, and officials.

LANDOWNER/PRIMARY CONTACT SIGNATURE: Ruth / Clark DATE: 2/15/18

APPLICATION CHECKLIST			
	Yes	No	Comment
1. Have you included a map clearly marked "PRELIMINARY PLAT OF SURVEY OR CERTIFIED SURVEY MAP", identifying the land division area and containing all of the following information?	<input checked="" type="checkbox"/>	<input type="checkbox"/>	
a. Location of the land division area by section, township, and range:	<input checked="" type="checkbox"/>	<input type="checkbox"/>	
b. Approximate location and dimension of all EXISTING streets and property lines, including name and ownership (if applicable), in and adjacent to the land division area:	<input checked="" type="checkbox"/>	<input type="checkbox"/>	
c. EXISTING/PROPOSED County, Town, and City/Village (if applicable) zoning designations of all EXISTING/PROPOSED lot(s) and outlot(s), in and adjacent to the land division area:	<input checked="" type="checkbox"/>	<input type="checkbox"/>	
d. Approximate location and dimension of all PROPOSED lot(s), outlot(s) and blocks(s), numbered for reference, in the land division area:	<input checked="" type="checkbox"/>	<input type="checkbox"/>	
e. Indication of all PROPOSED lot(s) and outlot(s) use if other than single-family residential, in the land division area:	<input checked="" type="checkbox"/>	<input type="checkbox"/>	
f. Distance from all PROPOSED lot(s) and outlot(s) point of beginning to section corner or quarter corner, in the land division area:	<input checked="" type="checkbox"/>	<input type="checkbox"/>	
g. Approximate location, dimension (if applicable), and name (if applicable) of all of the following, whether EXISTING or PROPOSED, in the land division area:	<input type="checkbox"/>	<input type="checkbox"/>	
(1) Buildings:	<input checked="" type="checkbox"/>	<input type="checkbox"/>	LOT 2
(2) Streets, alleys, and public ways:	<input checked="" type="checkbox"/>	<input type="checkbox"/>	
(3) Driveways:	<input checked="" type="checkbox"/>	<input type="checkbox"/>	
(4) Rail lines:	<input type="checkbox"/>	<input checked="" type="checkbox"/>	NONE
(5) Private water wells or water supply systems:	<input checked="" type="checkbox"/>	<input type="checkbox"/>	LOT 2
(6) Private onsite wastewater treatment systems or public sanitary sewer systems:	<input checked="" type="checkbox"/>	<input type="checkbox"/>	LOT 2
(7) Any other public utilities:	<input checked="" type="checkbox"/>	<input type="checkbox"/>	
(8) Easements (Utility, drainageway, pedestrian way, etc.):	<input type="checkbox"/>	<input checked="" type="checkbox"/>	NONE PROPOSED
(9) Vegetative land cover type:	<input checked="" type="checkbox"/>	<input type="checkbox"/>	SEE AIR PHOTO
(10) Environmentally sensitive areas (Floodplain, steep slope, etc.):	<input type="checkbox"/>	<input checked="" type="checkbox"/>	NONE
(11) Productive agricultural soils, cultural resources, and woodlands:	<input checked="" type="checkbox"/>	<input type="checkbox"/>	
(12) Surface water features:	<input checked="" type="checkbox"/>	<input type="checkbox"/>	
(13) Drainageways:	<input checked="" type="checkbox"/>	<input type="checkbox"/>	
(14) Detention or retention areas:	<input checked="" type="checkbox"/>	<input type="checkbox"/>	
(15) Cemeteries:	<input type="checkbox"/>	<input checked="" type="checkbox"/>	NONE
(16) Bridges/culverts:	<input type="checkbox"/>	<input checked="" type="checkbox"/>	NONE
(17) Rock outcroppings:	<input type="checkbox"/>	<input checked="" type="checkbox"/>	NONE
h. Approximate location, dimension, name (if applicable), and purpose of all dedicated public parks or outdoor recreation lands, or any other public or private reservation, including any conditions, in the land division area:	<input checked="" type="checkbox"/>	<input type="checkbox"/>	NONE PROPOSED
i. Preliminary concept for connection with existing public sanitary sewer and water supply system or an alternative means of providing water supply and treatment and disposal of sewage, in the land division area:	<input type="checkbox"/>	<input checked="" type="checkbox"/>	NONE
j. Preliminary concept for collecting and discharging stormwater, in the land division area:	<input type="checkbox"/>	<input checked="" type="checkbox"/>	NONE
k. Scale, north arrow, and date of creation:	<input checked="" type="checkbox"/>	<input type="checkbox"/>	
l. Any other information required by the Agency:	<input type="checkbox"/>	<input checked="" type="checkbox"/>	NOTHING REQUESTED
2. Has the map been prepared at a scale not to exceed two hundred (200) feet to the inch, with the map pages numbered in sequence if more than one (1) page is required, and total map pages identified on each page?	<input checked="" type="checkbox"/>	<input type="checkbox"/>	
3. Has the map been prepared by a land surveyor licensed in Wisconsin?	<input checked="" type="checkbox"/>	<input type="checkbox"/>	
4. Have you provided all required application form information and has the required party signed this application form?	<input checked="" type="checkbox"/>	<input type="checkbox"/>	
5. Have you included a hard copy of this application form and the map, an electronic copy of the map in a format compatible with the Agency's Geographic Information System (GIS), and the application fee?	<input checked="" type="checkbox"/>	<input type="checkbox"/>	

THANK YOU FOR COMPLETING THE ROCK COUNTY PRELIMINARY MINOR LAND DIVISION – APPLICATION FORM.

PLEASE SEND VIA POSTAL MAIL, OR HAND-DELIVER, THIS FORM,
A HARD COPY AND ELECTRONIC COPY OF THE PRELIMINARY MAP, AND THE APPLICATION FEE TO:

ROCK COUNTY PLANNING, ECONOMIC & COMMUNITY DEVELOPMENT AGENCY
51 N. MAIN ST.
JANESVILLE, WI 53545

PRELIMINARY CERTIFIED SURVEY MAP / REZONING MAP

PART OF THE NW 1/4 OF THE NE 1/4 AND PART OF THE NE 1/4 OF SECTION 13, T.3N., R. 18E. OF THE 4TH P.M., TOWN OF HARMONY, ROCK COUNTY, WISCONSIN.

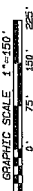
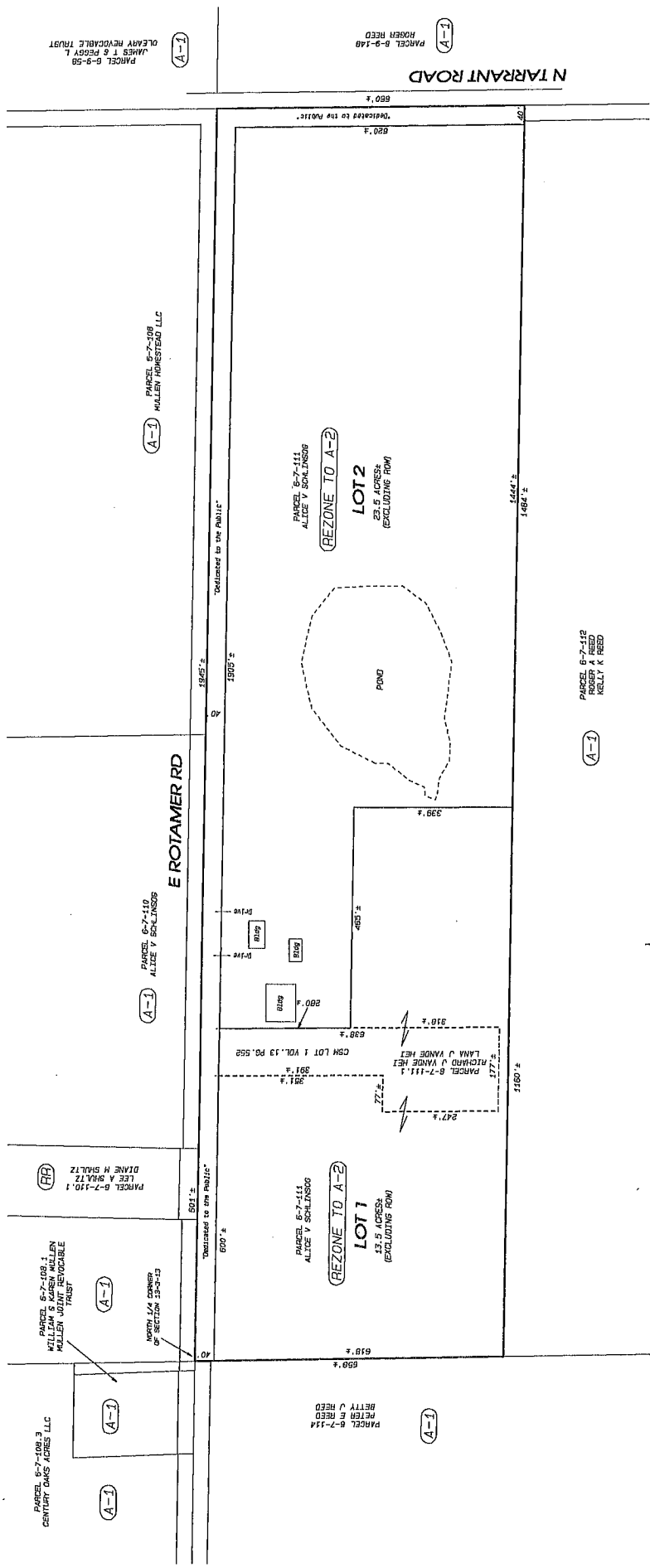

NOTES:
 THIS MAP IS SUBJECT TO ANY AND ALL EASEMENTS
 AND AGREEMENTS, RECORDED AND UNRECORDED.
 THE BASIS OF BEARINGS IS ASSUMED.

Combs ASSOCIATES
 109 W. 111th Street, 2nd Floor
 Waukesha, WI 53186
 WWW.COMBSURV.COM

- LAND SURVEYING
- LAND PLANNING
- CIVIL ENGINEERING

DATE: 02/13/18
 BY: SLL
 PROJECT NO.: 118-041
 CLIENT: Schlinsog

TEL: 608 752-0575
 FAX: 608 752-0524



PRELIMINARY MINOR LAND DIVISION – APPLICATION: REVIEW, RECOMMENDATION, AND ACTION FORM

AGENCY REVIEW

1. Applicant has contacted Town, Rock County Planning and Development Agency, and City(s)/Village (if applicable) officials and these parties have determined land division is feasible:	<input checked="" type="checkbox"/> Yes <input type="checkbox"/> No
2. Land division is consistent with Town's Comprehensive Plan – Future Land Use Map:	<input checked="" type="checkbox"/> Yes <input type="checkbox"/> No
3. Land division is located in a Farmland Preservation zoning district certified by the State of Wisconsin: If you answered Yes, proceed to 4. If you answered No, proceed to 5.	<input checked="" type="checkbox"/> Yes <input type="checkbox"/> No
4. Land division meets Town Base Farm Tract and any other applicable Farmland Preservation zoning district requirement:	<input type="checkbox"/> Yes <input type="checkbox"/> No
5. Land division is in an Agricultural Resources Priority Area, per the <i>Rock County Farmland Preservation Plan</i> :	<input type="checkbox"/> Yes <input checked="" type="checkbox"/> No
6. Land division will require a zoning change:	<input checked="" type="checkbox"/> Yes <input type="checkbox"/> No
7. Preliminary minor land division application is complete:	<input checked="" type="checkbox"/> Yes <input type="checkbox"/> No
If you answered Yes to 7., proceed to 9. If you answered No to 7., indicate the missing information below, 7a. – 7e. After all missing information is supplied, proceed to 8. An Agency recommendation (10.) will not be provided until all missing information has been supplied by the applicant.	
	Missing Information
7a. A map clearly marked "PRELIMINARY PLAT OF SURVEY OR CERTIFIED SURVEY MAP", identifying the land division area and containing all of the following information:	<input type="checkbox"/>
a. Location of the land division area by section, township, and range:	<input type="checkbox"/>
b. Approximate location and dimension of all EXISTING streets and property lines, including name and ownership (if applicable), in and adjacent to the land division area:	<input type="checkbox"/>
c. EXISTING/PROPOSED County, Town, and City/Village (if applicable) zoning designations of all EXISTING/PROPOSED lot(s) and outlot(s), in and adjacent to the land division area:	<input type="checkbox"/>
d. Approximate location and dimension of all EXISTING/PROPOSED lot(s), outlot(s), and block(s), numbered for reference, in the land division area:	<input type="checkbox"/>
e. Indication of all PROPOSED lot(s) and outlot(s) use if other than single-family residential, in the land division area:	<input type="checkbox"/>
f. Distance from all PROPOSED lot(s) and outlot(s) point of beginning to section corner or quarter corner, in the land division area:	<input type="checkbox"/>
g. Approximate location, dimension and name (if applicable) of all of the following, whether EXISTING or PROPOSED, in the land division area:	<input type="checkbox"/>
(1) Buildings:	<input type="checkbox"/>
(2) Streets, alleys, and public ways:	<input type="checkbox"/>
(3) Driveways:	<input type="checkbox"/>
(4) Rail lines:	<input type="checkbox"/>
(5) Private water wells or water supply systems:	<input type="checkbox"/>
(6) Private onsite wastewater treatment systems or public sanitary sewer systems:	<input type="checkbox"/>
(7) Any other public utilities:	<input type="checkbox"/>
(8) Easements (Utility, drainageway, pedestrian way, etc.):	<input type="checkbox"/>
(9) Vegetative land cover type:	<input type="checkbox"/>
(10) Environmentally sensitive areas (Floodplain, steep slope, etc.):	<input type="checkbox"/>
(11) Productive agricultural soils, cultural resources, and woodlands:	<input type="checkbox"/>
(12) Surface water features:	<input type="checkbox"/>
(13) Drainageways:	<input type="checkbox"/>
(14) Detention or retention areas:	<input type="checkbox"/>
(15) Cemeteries:	<input type="checkbox"/>
(16) Bridges/culverts:	<input type="checkbox"/>
(17) Rock outcroppings:	<input type="checkbox"/>
h. Approximate location, dimension, name (if applicable), and purpose of all dedicated public parks or outdoor recreation lands, or any other public or private reservation, including any conditions, in the land division area:	<input type="checkbox"/>
i. Preliminary concept for connection with existing public sanitary sewer and water supply system or an alternative means of providing water supply and treatment and disposal of sewage, in the land division area:	<input type="checkbox"/>
j. Preliminary concept for collecting and discharging stormwater in the land division area:	<input type="checkbox"/>

AGENCY REVIEW	
	Missing Information
k. Scale, north arrow, and date of creation:	<input type="checkbox"/>
l. Any other information required by the Agency:	<input type="checkbox"/>
7b. Map prepared at a scale not to exceed two hundred (200) feet to the inch, with the map pages numbered in sequence if more than one (1) page is required, and total map pages identified on each page:	<input type="checkbox"/>
7c. Map prepared by a land surveyor licensed in Wisconsin:	<input type="checkbox"/>
7d. All required application form information and required party's signature on the application form:	<input type="checkbox"/>
7e. A hard copy of the application form and the map, an electronic copy of the map in a format compatible with the Agency's Geographic Information System (GIS), and application fee:	<input type="checkbox"/>
8. Preliminary minor land division application is complete:	<input checked="" type="checkbox"/> Yes
9. Preliminary minor land division application has been provided to other reviewing parties for review and comment, and if these parties have comments, said comments have been provided to the Agency:	<input checked="" type="checkbox"/> Yes <input type="checkbox"/> No If you answered No, the application must be provided to other reviewing parties before completing any further sections of this form.

AGENCY RECOMMENDATION	
10. Agency recommendation:	<input type="checkbox"/> Approve <input checked="" type="checkbox"/> Approve With Conditions <input type="checkbox"/> Deny
11. If you answered Approve With Conditions to 10., list conditions (Use additional sheet (2a) if necessary):	
1. Utility easement(s) shall be placed on lots as requested by utility companies.	
2. Note on Final CSM: "No buildings which produce wastewater are allowed on Lot 1 until acceptable..."	
3. ...means of wastewater disposal is approved by the necessary governmental agencies."	
12. Agency recommendation rationale and findings of fact (Use additional sheet (2a) if necessary):	
AGENCY SIGNATURE: <u>[Signature]</u>	DATE: <u>3/27/18</u>
TITLE: <u>Administrator - Rock County Planning, Economic & Community Development Agency</u>	

TOWN ACTION	
13. Town action:	<input checked="" type="checkbox"/> Approve <input type="checkbox"/> Approve With Conditions <input type="checkbox"/> Deny
14. If you answered Approve With Conditions to 13., list conditions (Use additional sheet (2a) if necessary):	
1. <u>Town approved April 9 2018</u>	
2.	
3.	
15. Town action rationale and findings of fact (Use additional sheet (2a) if necessary):	
TOWN SIGNATURE: _____	DATE: _____
TITLE: _____	

PLEASE RETURN THIS FORM, VIA POSTAL MAIL OR EMAIL, TO:
 ROCK COUNTY PLANNING, ECONOMIC & COMMUNITY DEVELOPMENT AGENCY
 51 N. MAIN ST.
 JANESVILLE, WI 53545
 EMAIL: BRYNES@CO.ROCK.WI.US

ROCK COUNTY PLANNING AND DEVELOPMENT COMMITTEE ACTION	
16. Committee action:	<input type="checkbox"/> Approve <input type="checkbox"/> Approve With Conditions <input type="checkbox"/> Deny
17. If you answered Approve With Conditions to 16., list conditions (Use additional sheet (2a) if necessary):	
1. _____	
2. _____	
3. _____	
18. Committee action rationale and findings of fact (Use additional sheet (2a) if necessary):	
COMMITTEE SIGNATURE: _____	DATE: _____
TITLE: <u>Chair - Rock County Planning & Development Committee</u>	

AGENCY RECOMMENDATION

11. If you answered Approve With Conditions to 10., list conditions:

- 3. Access to John Paul Road to be approved prior to final approval of CSM.
- 4. The parent parcel is currently Zoned A1 by the Town of Milton. Based on the proposed size of Lot 1, a rezone to A2 has been requested
- 5. Dedicate 33 foot half road right of way along N. John Paul Rd at the discretion of the Town of Milton
- 6. Final CSM shall be submitted to and approved by the Agency one year after preliminary approval.
- 7. CSM's subject to local approval shall be recorded with the Rock Co. Register of Deeds within 6 months of their last approval
- 8.
- 9.
- 10.

12. Agency recommendation rationale and findings of fact:

The proposed Land Division creates one new lot from an existing 72 acre property in Milton Township and the City of Milton made up of multiple lots and outlots. New Lot 1 will include approximately 23 acres and existing buildings, therefore approximately 49 acres will remain (not subject to this survey). A majority of the parent parcel is currently zoned Agricultural District One (A1) by the Town of Milton and the future land use for the area is Urban Expansion. Based on the proposed lot size of Lot 1 the owner has applied for a rezone to Agricultural District Two (A2). Approximately 6.6 acres of proposed Lot 1 will remain within the City of Milton and is currently delineated as three outlots (or portions thereof) remaining from previous land divisions. The owner has applied for and obtained a driveway permit for a new access to John Paul Rd. The A1 District is certified for the Wisconsin Farmland Preservation Program. Therefore, the Town of Milton Zoning Ordinance contains specific standards that should be affirmed when acting on a request to rezone property out of the A1 District.

TOWN ACTION

14. If you answered Approve With Conditions to 13., list conditions:

- 3.
- 4.
- 5.
- 6.
- 7.
- 8.
- 9.
- 10.

15. Town action rationale and findings of fact:

ROCK COUNTY PLANNING AND DEVELOPMENT COMMITTEE ACTION

17. If you answered Approve With Conditions to 16., list conditions:

- 3.
- 4.
- 5.
- 6.
- 7.
- 8.
- 9.
- 10.

18. Committee action rationale and findings of fact:

RECEIVED

FEB 27 2018



ROCK CO. PLANNING, ECONOMIC & COMMUNITY DEVELOPMENT AGENCY

AGENCY USE ONLY

Application Number: LD2018 012

Received By - Date (MM/DD/YYYY): 2-27-18

PRELIMINARY MINOR LAND DIVISION – APPLICATION FORM

****PLEASE DO NOT COMPLETE THIS APPLICATION FORM UNTIL YOU HAVE READ THE ROCK COUNTY PRELIMINARY MINOR LAND DIVISION – APPLICATION FORM INFORMATION. PLEASE COMPLETE BOTH PAGES OF THIS FORM AND PREPARE A MAP CONTAINING ALL INFORMATION AS IDENTIFIED ON PAGE 2 OF THIS FORM.****

- Applicant has contacted Town, Rock County Planning, Economic & Community Development Agency, and City(s)/Village (if land division is within Extra-Territorial Plat Approval Jurisdiction (ETJ) area) officials and these parties have determined land division is feasible: Yes No
- Land division is consistent with Town's Comprehensive Plan – Future Land Use Map: Yes No
- Land division area is located in a Farmland Preservation zoning district certified by the State of Wisconsin: Yes No
If you answered Yes, proceed to 4. If you answered No, proceed to 5.
- Land division meets Town Base Farm Tract and any other applicable Farmland Preservation zoning district requirement: Yes No
- Land division will require a zoning change: Yes No

APPLICANT INFORMATION

6. LANDOWNER OR AUTHORIZED LANDOWNER REPRESENTATIVE

a. Name:	JAMES F CLARK			Telephone:			
Address:	3635 S FORT APACHE RD STE 200710	City:	LAS VEGAS	State:	NV	Zip:	89147
b. Name:				Telephone:			
Address:		City:		State:		Zip:	

7. AGENT (SURVEYOR AND DEVELOPER)

a. Surveyor name:	COMBS AND ASSOCIATES, INC			Telephone:			
Address:	109 W. MILWAUKEE ST	City:	JANESVILLE	State:	WI	Zip:	53548
b. Developer name:				Telephone:			
Address:		City:		State:		Zip:	

8. Identify the Individual from 6. or 7. that will serve as the primary contact: 6a. 6b. 7a. 7b.

LAND DIVISION INFORMATION

9. Reason for land division: Sale/ownership transfer Farm consolidation Refinance Other:

10. Land division area location:

Town of MILTON	1/4 of 1/4
Section 22 & 27	Tax parcel number(s) - 182,395.2,773,771

11. Land division area is located within the Extra-Territorial Plat Approval Jurisdiction (ETJ) Area of a City(s)/Village:
 Yes No If Yes, identify: City(s)/Village of CITY OF MILTON

12. Land division area is located adjacent to (check all that apply):
 Local/Town road County highway State highway U.S. highway

13. Landowner's contiguous property area (Square feet or acres): 72	14. Land division area (Square feet or acres): 23	15. Current zoning of land division area: A-1
16. Number of new/additional lots created by land division: 1	17. Future zoning of new/additional lot(s) created by land division: A-2	18. Future zoning of parent lot: A-1

19. Covenants or restrictions will be placed on the land division area: Yes No
If Yes, identify covenants or restrictions:

20. A residential building is currently located in the land division area: Yes No
If Yes, the building utilizes a: Private onsite wastewater treatment system Public sanitary sewer system

21. Public improvement construction proposal/plan will be submitted by (mm/dd/yyyy): NONE

22. Public improvement construction will begin on (mm/dd/yyyy):

APPLICANT STATEMENT AND SIGNATURE

I, as the undersigned, am a landowner applying for a minor land division in unincorporated Rock County, or am serving as the primary contact for said landowner. I do hereby verify that I have reviewed the ROCK COUNTY PRELIMINARY MINOR LAND DIVISION – APPLICATION FORM INFORMATION, reviewed and completed this application form, and submitted all information as required per said documents, and that all information is correct, accurate, and true to the best of my knowledge and belief, with all information accessible to me. These statements are being made to induce official action on the part of Rock County, its agents, employees, and officials.

LANDOWNER/PRIMARY CONTACT SIGNATURE: *Paul J. Clark* DATE: 2/20/18

APPLICATION CHECKLIST			
	Yes	No	Comment
1. Have you included a map clearly marked "PRELIMINARY PLAT OF SURVEY OR CERTIFIED SURVEY MAP", identifying the land division area and containing all of the following information?	<input checked="" type="checkbox"/>	<input type="checkbox"/>	
a. Location of the land division area by section, township, and range:	<input checked="" type="checkbox"/>	<input type="checkbox"/>	
b. Approximate location and dimension of all EXISTING streets and property lines, including name and ownership (if applicable), in and adjacent to the land division area:	<input checked="" type="checkbox"/>	<input type="checkbox"/>	
c. EXISTING/PROPOSED County, Town, and City/Village (if applicable) zoning designations of all EXISTING/PROPOSED lot(s) and outlot(s), in and adjacent to the land division area:	<input checked="" type="checkbox"/>	<input type="checkbox"/>	
d. Approximate location and dimension of all PROPOSED lot(s), outlot(s) and blocks(s), numbered for reference, in the land division area:	<input checked="" type="checkbox"/>	<input type="checkbox"/>	
e. Indication of all PROPOSED lot(s) and outlot(s) use if other than single-family residential, in the land division area:	<input checked="" type="checkbox"/>	<input type="checkbox"/>	
f. Distance from all PROPOSED lot(s) and outlot(s) point of beginning to section corner or quarter corner, in the land division area:	<input checked="" type="checkbox"/>	<input type="checkbox"/>	
g. Approximate location, dimension (if applicable), and name (if applicable) of all of the following, whether EXISTING or PROPOSED, in the land division area:	<input type="checkbox"/>	<input type="checkbox"/>	
(1) Buildings:	<input checked="" type="checkbox"/>	<input type="checkbox"/>	
(2) Streets, alleys, and public ways:	<input checked="" type="checkbox"/>	<input type="checkbox"/>	
(3) Driveways:	<input checked="" type="checkbox"/>	<input type="checkbox"/>	
(4) Rail lines:	<input type="checkbox"/>	<input checked="" type="checkbox"/>	NONE
(5) Private water wells or water supply systems:	<input checked="" type="checkbox"/>	<input type="checkbox"/>	
(6) Private onsite wastewater treatment systems or public sanitary sewer systems:	<input checked="" type="checkbox"/>	<input type="checkbox"/>	
(7) Any other public utilities:	<input checked="" type="checkbox"/>	<input type="checkbox"/>	
(8) Easements (Utility, drainageway, pedestrian way, etc.):	<input type="checkbox"/>	<input checked="" type="checkbox"/>	NONE PROPOSED
(9) Vegetative land cover type:	<input checked="" type="checkbox"/>	<input type="checkbox"/>	SEE AIR PHOTO
(10) Environmentally sensitive areas (Floodplain, steep slope, etc.):	<input type="checkbox"/>	<input checked="" type="checkbox"/>	NONE
(11) Productive agricultural soils, cultural resources, and woodlands:	<input type="checkbox"/>	<input checked="" type="checkbox"/>	NONE
(12) Surface water features:	<input type="checkbox"/>	<input checked="" type="checkbox"/>	NONE
(13) Drainageways:	<input type="checkbox"/>	<input checked="" type="checkbox"/>	NONE
(14) Detention or retention areas:	<input type="checkbox"/>	<input checked="" type="checkbox"/>	NONE
(15) Cemeteries:	<input type="checkbox"/>	<input checked="" type="checkbox"/>	NONE
(16) Bridges/culverts:	<input type="checkbox"/>	<input checked="" type="checkbox"/>	NONE
(17) Rock outcroppings:	<input type="checkbox"/>	<input checked="" type="checkbox"/>	NONE
h. Approximate location, dimension, name (if applicable), and purpose of all dedicated public parks or outdoor recreation lands, or any other public or private reservation, including any conditions, in the land division area:	<input type="checkbox"/>	<input checked="" type="checkbox"/>	NONE
i. Preliminary concept for connection with existing public sanitary sewer and water supply system or an alternative means of providing water supply and treatment and disposal of sewage, in the land division area:	<input type="checkbox"/>	<input checked="" type="checkbox"/>	NONE
j. Preliminary concept for collecting and discharging stormwater, in the land division area:	<input type="checkbox"/>	<input checked="" type="checkbox"/>	NONE
k. Scale, north arrow, and date of creation:	<input checked="" type="checkbox"/>	<input type="checkbox"/>	
l. Any other information required by the Agency:	<input type="checkbox"/>	<input checked="" type="checkbox"/>	NOTHING REQUESTED
2. Has the map been prepared at a scale not to exceed two hundred (200) feet to the inch, with the map pages numbered in sequence if more than one (1) page is required, and total map pages identified on each page?	<input checked="" type="checkbox"/>	<input type="checkbox"/>	
3. Has the map been prepared by a land surveyor licensed in Wisconsin?	<input checked="" type="checkbox"/>	<input type="checkbox"/>	
4. Have you provided all required application form information and has the required party signed this application form?	<input checked="" type="checkbox"/>	<input type="checkbox"/>	
5. Have you included a hard copy of this application form and the map, an electronic copy of the map in a format compatible with the Agency's Geographic Information System (GIS), and the application fee?	<input checked="" type="checkbox"/>	<input type="checkbox"/>	

THANK YOU FOR COMPLETING THE ROCK COUNTY PRELIMINARY MINOR LAND DIVISION – APPLICATION FORM.

PLEASE SEND VIA POSTAL MAIL, OR HAND-DELIVER, THIS FORM,
A HARD COPY AND ELECTRONIC COPY OF THE PRELIMINARY MAP, AND THE APPLICATION FEE TO:

ROCK COUNTY PLANNING, ECONOMIC & COMMUNITY DEVELOPMENT AGENCY
51 N. MAIN ST.
JANESVILLE, WI 53545

PRELIMINARY CERTIFIED SURVEY MAP

PARCEL 6-13-182
41 ACRES± REMAIN

OUTLOT 1 AND PART OF OUTLOTS 2 AND 3, ASSESSOR'S PLAT OF THE VILLAGE OF MILTON AND LOCATED IN THE NE 1/4 OF SECTION 27, T. 4N., R. 13E. OF THE 4TH P.M., NOW THE CITY OF MILTON, ROCK COUNTY, WISCONSIN.
PART OF LOT 2 OF A CERTIFIED SURVEY MAP RECORDED IN VOLUME 12, PAGES 47 AND 48, AS DOCUMENT NO. 1002485 (PART OF OUTLOT 117, ASSESSOR'S PLAT OF PART OF MILTON TOWNSHIP INCLUDING MILTON JUNCTION) AND LOT 2 OF A CERTIFIED SURVEY MAP RECORDED IN VOLUME 30, PAGES 30 THRU 33, AS DOCUMENT NO. 1748538 (PART OF OUTLOT 146, ASSESSOR'S PLAT OF PART OF MILTON TOWNSHIP INCLUDING MILTON JUNCTION), AND BEING LOCATED IN THE NW 1/4 OF THE NW 1/4 OF SECTION 27; PART OF THE SW 1/4 OF THE SW 1/4 AND PART OF THE SE 1/4 OF THE SW 1/4 OF SECTION 22, ALL BEING IN T. 4N., R. 13E. OF THE 4TH P.M., TOWN OF MILTON, ROCK COUNTY, WISCONSIN.

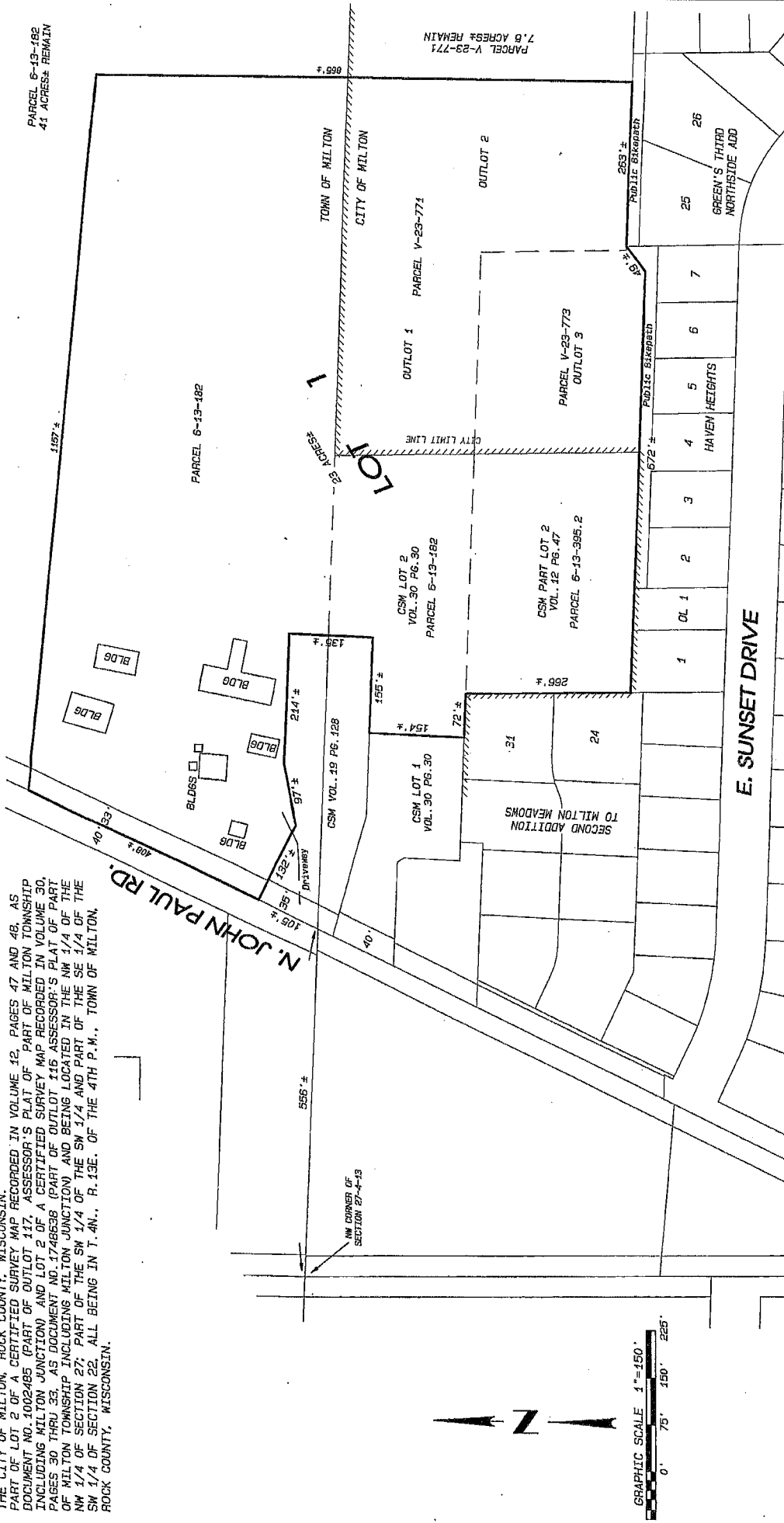

DATE: FEBRUARY 20TH, 2018

Combs & ASSOCIATES
 • LAND SURVEYING
 • LAND PLANNING
 • CIVIL ENGINEERING

109 N. Milwaukee St.
 Janesville, WI 53408
 TEL: 608 752-0575
 FAX: 608 752-0534
 WWW.COMBSURVEYING.COM

NOTES:
 THIS MAP IS SUBJECT TO ANY AND ALL EASEMENTS AND AGREEMENTS, RECORDED AND UNRECORDED.
 THE BASIS OF BEARINGS IS ASSUMED.

Project No. 118 - 088 For: CLARK (BADGER STATE AUCTION)



PRELIMINARY MINOR LAND DIVISION – APPLICATION: REVIEW, RECOMMENDATION, AND ACTION FORM

AGENCY REVIEW

1. Applicant has contacted Town, Rock County Planning and Development Agency, and City(s)/Village (if applicable) officials and these parties have determined land division is feasible:	<input checked="" type="checkbox"/> Yes <input type="checkbox"/> No
2. Land division is consistent with Town's Comprehensive Plan – Future Land Use Map:	<input checked="" type="checkbox"/> Yes <input type="checkbox"/> No
3. Land division is located in a Farmland Preservation zoning district certified by the State of Wisconsin: If you answered Yes, proceed to 4. If you answered No, proceed to 5.	<input checked="" type="checkbox"/> Yes <input type="checkbox"/> No
4. Land division meets Town Base Farm Tract and any other applicable Farmland Preservation zoning district requirement:	<input type="checkbox"/> Yes <input type="checkbox"/> No
5. Land division is in an Agricultural Resources Priority Area, per the Rock County Farmland Preservation Plan:	<input type="checkbox"/> Yes <input checked="" type="checkbox"/> No
6. Land division will require a zoning change:	<input checked="" type="checkbox"/> Yes <input type="checkbox"/> No
7. Preliminary minor land division application is complete:	<input checked="" type="checkbox"/> Yes <input type="checkbox"/> No
If you answered Yes to 7., proceed to 9. If you answered No to 7., indicate the missing information below, 7a. – 7e. After all missing information is supplied, proceed to 8. An Agency recommendation (10.) will not be provided until all missing information has been supplied by the applicant.	
	Missing Information
7a. A map clearly marked "PRELIMINARY PLAT OF SURVEY OR CERTIFIED SURVEY MAP", identifying the land division area and containing all of the following information:	<input type="checkbox"/>
a. Location of the land division area by section, township, and range:	<input type="checkbox"/>
b. Approximate location and dimension of all EXISTING streets and property lines, including name and ownership (if applicable), in and adjacent to the land division area:	<input type="checkbox"/>
c. EXISTING/PROPOSED County, Town, and City/Village (if applicable) zoning designations of all EXISTING/PROPOSED lot(s) and outlot(s), in and adjacent to the land division area:	<input type="checkbox"/>
d. Approximate location and dimension of all EXISTING/PROPOSED lot(s), outlot(s), and block(s), numbered for reference, in the land division area:	<input type="checkbox"/>
e. Indication of all PROPOSED lot(s) and outlot(s) use if other than single-family residential, in the land division area:	<input type="checkbox"/>
f. Distance from all PROPOSED lot(s) and outlot(s) point of beginning to section corner or quarter corner, in the land division area:	<input type="checkbox"/>
g. Approximate location, dimension and name (if applicable) of all of the following, whether EXISTING or PROPOSED, in the land division area:	<input type="checkbox"/>
(1) Buildings:	<input type="checkbox"/>
(2) Streets, alleys, and public ways:	<input type="checkbox"/>
(3) Driveways:	<input type="checkbox"/>
(4) Rail lines:	<input type="checkbox"/>
(5) Private water wells or water supply systems:	<input type="checkbox"/>
(6) Private onsite wastewater treatment systems or public sanitary sewer systems:	<input type="checkbox"/>
(7) Any other public utilities:	<input type="checkbox"/>
(8) Easements (Utility, drainageway, pedestrian way, etc.):	<input type="checkbox"/>
(9) Vegetative land cover type:	<input type="checkbox"/>
(10) Environmentally sensitive areas (Floodplain, steep slope, etc.):	<input type="checkbox"/>
(11) Productive agricultural soils, cultural resources, and woodlands:	<input type="checkbox"/>
(12) Surface water features:	<input type="checkbox"/>
(13) Drainageways:	<input type="checkbox"/>
(14) Detention or retention areas:	<input type="checkbox"/>
(15) Cemeteries:	<input type="checkbox"/>
(16) Bridges/culverts:	<input type="checkbox"/>
(17) Rock outcroppings:	<input type="checkbox"/>
h. Approximate location, dimension, name (if applicable), and purpose of all dedicated public parks or outdoor recreation lands, or any other public or private reservation, including any conditions, in the land division area:	<input type="checkbox"/>
i. Preliminary concept for connection with existing public sanitary sewer and water supply system or an alternative means of providing water supply and treatment and disposal of sewage, in the land division area:	<input type="checkbox"/>
j. Preliminary concept for collecting and discharging stormwater in the land division area:	<input type="checkbox"/>

AGENCY REVIEW	
	Missing Information
k. Scale, north arrow, and date of creation:	<input type="checkbox"/>
l. Any other information required by the Agency:	<input type="checkbox"/>
7b. Map prepared at a scale not to exceed two hundred (200) feet to the inch, with the map pages numbered in sequence if more than one (1) page is required, and total map pages identified on each page:	<input type="checkbox"/>
7c. Map prepared by a land surveyor licensed in Wisconsin:	<input type="checkbox"/>
7d. All required application form information and required party's signature on the application form:	<input type="checkbox"/>
7e. A hard copy of the application form and the map, an electronic copy of the map in a format compatible with the Agency's Geographic Information System (GIS), and application fee:	<input type="checkbox"/>
8. Preliminary minor land division application is complete:	<input checked="" type="checkbox"/> Yes
9. Preliminary minor land division application has been provided to other reviewing parties for review and comment, and if these parties have comments, said comments have been provided to the Agency: <input checked="" type="checkbox"/> Yes <input type="checkbox"/> No If you answered No , the application must be provided to other reviewing parties before completing any further sections of this form.	

AGENCY RECOMMENDATION	
10. Agency recommendation: <input type="checkbox"/> Approve <input checked="" type="checkbox"/> Approve With Conditions <input type="checkbox"/> Deny	
11. If you answered Approve With Conditions to 10., list conditions (Use additional sheet (2a) if necessary):	
1. Utility easement(s) shall be placed on lots as requested by utility companies (where applicable).	
2. The approval of the land division is recommended only if the Town of Milton approves the rezone of the property from A1 to A2 as requested.	
3. A driveway/access permit shall be obtained prior to final approval of the CSM in order to verify a safe access point on Bryant Rd.	
12. Agency recommendation rationale and findings of fact (Use additional sheet (2a) if necessary):	
AGENCY SIGNATURE: <u><i>JMB</i></u>	DATE: <u>3/28/18</u>
TITLE: <u>Administrator - Rock County Planning, Economic & Community Development Agency</u>	

TOWN ACTION	
13. Town action: <input checked="" type="checkbox"/> Approve <input type="checkbox"/> Approve With Conditions <input type="checkbox"/> Deny	
14. If you answered Approve With Conditions to 13., list conditions (Use additional sheet (2a) if necessary):	
1. <u>Approved by Town April 9th 2018</u>	
2.	
3.	
15. Town action rationale and findings of fact (Use additional sheet (2a) if necessary):	
TOWN SIGNATURE: _____	DATE: _____
TITLE: _____	

PLEASE RETURN THIS FORM, VIA POSTAL MAIL OR EMAIL, TO:
 ROCK COUNTY PLANNING, ECONOMIC & COMMUNITY DEVELOPMENT AGENCY
 51 N. MAIN ST.
 JANESVILLE, WI 53545
 EMAIL: BRYNES@CO.ROCK.WI.US

ROCK COUNTY PLANNING AND DEVELOPMENT COMMITTEE ACTION	
16. Committee action: <input type="checkbox"/> Approve <input type="checkbox"/> Approve With Conditions <input type="checkbox"/> Deny	
17. If you answered Approve With Conditions to 16., list conditions (Use additional sheet (2a) if necessary):	
1.	
2.	
3.	
18. Committee action rationale and findings of fact (Use additional sheet (2a) if necessary):	
COMMITTEE SIGNATURE: _____	DATE: _____
TITLE: <u>Chair – Rock County Planning & Development Committee</u>	

AGENCY RECOMMENDATION

11. If you answered Approve With Conditions to 10., list conditions:

- 3. Note on Final CSM: "No buildings which produce wastewater are allowed on Lot 1 until acceptable means of wastewater...
- 4. ...disposal is approved by the necessary governmental agencies."
- 5. The P&D Committee shall decide whether creation of a flag lot in this case meets the special circumstances tests in the Ordinance.
- 6. Approximately half of proposed Lot 1 contains kettle/depressional topography and/or steep slopes which are unsuitable...
- 7. ...for building. Therefore, the final CSM shall include a restriction for no buildings or filling in these area as shown on a separate exhibit.
- 8. Dedicate a 33 foot half road right of way along N Bryant Rd at the discretion of the Town.
- 9. Final CSM shall be submitted to and approved by the Agency within one year after preliminary approval.
- 10. CSMs subject to local approval shall be recorded with the Rock Co. Register of Deeds within 6 months of the last approval.

12. Agency recommendation rationale and findings of fact:

The proposed Land Division creates one new 16 acre lot from a 68 acre parent parcel in Milton Township. The parent lot is currently zoned Agricultural Exclusive (A1) by the Town of Milton. Due to the proposed new lot size, the applicant as requested that the Town consider rezoning the proposed lot to the General Agricultural Two District (A2). The A1 District is certified for the Wisconsin Farmland Preservation Program. Therefore, the Town of Milton Zoning Ordinance contains specific standards that should be affirmed when acting on a request to rezone property out of the A1 District. The creation of flag lots are generally discouraged by County Ordinance (per sec. 4.116(2)), but if they are approved they must meet specific standards (found in 4.116(2)(a)). That complete section of the Ordinance is included in the packet for reference, but generally speaking it allows the Committee to approve a flag lot in excess of 250 feet in length if deemed necessary to avoid degradation or depletion of an environmental sensitive area, cultural resources, productive ag soils, woodlands or disruption of efficient ag operations. In this case the pole is approximately 800 feet long. Site distance along Bryant is best at the south end of the proposed lot and limited to the north end. Therefore, a safe driveway location shall be permitted prior to final approval in case the lot boundaries must be revised. A large portion of Lot 1 consists of internally drained topography (which may in seasonal or periodic flooding) and/or steep slopes. These areas generally not suitable for building and should not be filled, thereby reducing natural capacity for storm water. Therefore, staff is recommending that a restriction be placed on Lot 1 prohibiting building and filling in these areas. Those area are shown on separate exhibit.

TOWN ACTION

14. If you answered Approve With Conditions to 13., list conditions:

- 3.
- 4.
- 5.
- 6.
- 7.
- 8.
- 9.
- 10.

15. Town action rationale and findings of fact:

ROCK COUNTY PLANNING AND DEVELOPMENT COMMITTEE ACTION

17. If you answered Approve With Conditions to 16., list conditions:

- 3.
- 4.
- 5.
- 6.
- 7.
- 8.
- 9.
- 10.

18. Committee action rationale and findings of fact:

fifteen thousand ^{10,000} ~~(15,000)~~ square feet. The minimum lot width at the front yard building setback line for these lots, in accordance with applicable Town and County building setback lines, or (g) of this Sub-sec., shall be fifty (50) feet.

- (c) Commercial, industrial, and other non-residential lots shall be of adequate size, dimension, configuration, and orientation to provide for off-street parking and loading facilities required for the type of proposed use.
- (d) Lot configuration shall recognize topography and other natural landscape conditions. Lot lines shall abut at right angles or radial to streets, when feasible. Lot frontage on a public street shall be at least one hundred (100) feet for all lots without access to a connection to a public sanitary sewer system and at least fifty (50) feet for all lots with access to a connection to said system or fronting a cul-de-sac. Double frontage lots shall be avoided except for corner lots where they may be required to separate residential land uses from arterial streets or in order to overcome topography, other landscape conditions, or orientation disadvantages. Dimensions of corner lots shall adhere to front yard building setback lines, in accordance with Town building setback lines or (g) of this Sub-sec., from both streets that bound the lot.

4.116(2)(e)
County
LD
Ordinance

- (e) Flag lots shall be allowed only in special circumstances when various factors render creation of a more proportionate lot, in length and width, unachievable. The "pole" of a flag lot shall not exceed two hundred fifty (250) feet in length unless additional length is needed to either avoid significant degradation or depletion of ESA, cultural resources, productive agricultural soils, and/or woodlands, or disruption of efficient agricultural operations. The "pole" shall be used exclusively for vehicular access with specified improvements including landscaping, fencing, utilities, mailboxes, and signs also permitted on the "pole". The "pole" shall maintain a minimum width of one hundred (100) feet for all lots without access to a connection to a public sanitary sewer system, and fifty (50) feet for all lots with access to a connection to said system, for the entire length of the "pole". No "pole" shall be located within two hundred (200) feet of another on the same side of the street unless said "poles" utilize a joint driveway.
- (f) Lot orientation shall be in a manner so as to obtain maximum solar access and energy conservation, with the lot length being north to south and block length being east to west when feasible.
- (g) Front yard building setback lines as stated in this paragraph (g) shall be applicable only on those lots adjacent to a Rock County road and not within the Rock County Shoreland Overlay Zoning District. Front yard building setback lines from arterial and collector streets shall be one hundred and fifteen (115) feet from the street centerline or seventy five (75) feet from the right-of-way, whichever is greater. Front yard building setback lines from local streets shall be fifty (50) feet from the right-of-way for those lots without access to a connection to a public sanitary sewer system and twenty five (25) feet from the right-of-way

RECEIVED

ROCK COUNTY PLANNING, ECONOMIC & COMMUNITY DEVELOPMENT AGENCY
51 SOUTH MAIN STREET
JANESVILLE, WI 53545

MAR 15 2018



TELEPHONE: (608) 757-5587
FAX: (608) 757-5586
EMAIL: PLANNING@CO.ROCK.WI.US
WEB: WWW.CO.ROCK.WI.US

ROCK CO. PLANNING, ECONOMIC & COMMUNITY DEVELOPMENT AGENCY

AGENCY USE ONLY
Application Number: LD2015 014
Received By - Date (MM/DD/YYYY): 3-15-2018

PRELIMINARY MINOR LAND DIVISION - APPLICATION FORM

****PLEASE DO NOT COMPLETE THIS APPLICATION FORM UNTIL YOU HAVE READ THE ROCK COUNTY PRELIMINARY MINOR LAND DIVISION - APPLICATION FORM INFORMATION. PLEASE COMPLETE BOTH PAGES OF THIS FORM AND PREPARE A MAP CONTAINING ALL INFORMATION AS IDENTIFIED ON PAGE 2 OF THIS FORM.****

- 1. Applicant has contacted Town, Rock County Planning, Economic & Community Development Agency, and City(s)/Village (If land division is within Extra-Territorial Plat Approval Jurisdiction (ETJ) area) officials and these parties have determined land division is feasible: Yes No
- 2. Land division is consistent with Town's Comprehensive Plan - Future Land Use Map: Yes No
- 3. Land division area is located in a Farmland Preservation zoning district certified by the State of Wisconsin: Yes No
If you answered Yes, proceed to 4. If you answered No, proceed to 5.
- 4. Land division meets Town Base Farm Tract and any other applicable Farmland Preservation zoning district requirement: Yes No
- 5. Land division will require a zoning change: Yes No

APPLICANT INFORMATION

6. LANDOWNER OR AUTHORIZED LANDOWNER REPRESENTATIVE

a. Name:	Scott & Ashley Kowalski		Telephone:	608-436-6812	
Address:	N6417 Dolaney Road	City:	Delavan	State:	WI Zip: 53115
b. Name:			Telephone:		
Address:		City:		State:	Zip:

7. AGENT (SURVEYOR AND DEVELOPER)

a. Surveyor name:	R.H. Batterman & Co., Inc.		Telephone:	608-365-4464	
Address:	2857 Bartells Drive	City:	Beloit	State:	WI Zip: 53511
b. Developer name:			Telephone:		
Address:		City:		State:	Zip:

8. Identify the individual from 6. or 7. that will serve as the primary contact: 6a. 6b. 7a. 7b.

LAND DIVISION INFORMATION

9. Reason for land division: Sale/ownership transfer Farm consolidation Refinance Other:

10. Land division area location:

Town of Milton	NE 1/4 of NW 1/4
Section 12	Tax parcel number(s) - 6-13-96

11. Land division area is located within the Extra-Territorial Plat Approval Jurisdiction (ETJ) Area of a City(s)/Village: Yes No If Yes, identify: City(s)/Village of

12. Land division area is located adjacent to (check all that apply): Local/Town road County highway State highway U.S. highway

13. Landowner's contiguous property area (Square feet or acres): 57.8+/-

14. Land division area (Square feet or acres): 15.0

15. Current zoning of land division area: A-1

16. Number of new/additional lots created by land division: 1

17. Future zoning of new/additional lot(s) created by land division: A-2

18. Future zoning of parent lot: A-1 (no change)

19. Covenants or restrictions will be placed on the land division area: Yes No
If Yes, identify covenants or restrictions:

20. A residential building is currently located in the land division area: Yes No
If Yes, the building utilizes a: Private onsite wastewater treatment system Public sanitary sewer system

21. Public improvement construction proposal/plan will be submitted by (mm/dd/yyyy):

22. Public improvement construction will begin on (mm/dd/yyyy):

APPLICANT STATEMENT AND SIGNATURE

I, as the undersigned, am a landowner applying for a minor land division in unincorporated Rock County, or am serving as the primary contact for said landowner. I do hereby verify that I have reviewed the ROCK COUNTY PRELIMINARY MINOR LAND DIVISION - APPLICATION FORM INFORMATION, reviewed and completed this application form, and submitted all information as required per said documents, and that all information is correct, accurate, and true to the best of my knowledge and belief, with all information accessible to me. These statements are being made to induce official action on the part of Rock County, its agents, employees, and officials.

LANDOWNER/PRIMARY CONTACT SIGNATURE: [Signature] DATE: 3/12/2018

38

APPLICATION CHECKLIST			
	Yes	No	Comment
1. Have you included a map clearly marked "PRELIMINARY PLAT OF SURVEY OR CERTIFIED SURVEY MAP", identifying the land division area and containing all of the following information?	<input checked="" type="checkbox"/>	<input type="checkbox"/>	
a. Location of the land division area by section, township, and range:	<input checked="" type="checkbox"/>	<input type="checkbox"/>	
b. Approximate location and dimension of all EXISTING streets and property lines, including name and ownership (if applicable), in and adjacent to the land division area:	<input checked="" type="checkbox"/>	<input type="checkbox"/>	
c. EXISTING/PROPOSED County, Town, and City/Village (if applicable) zoning designations of all EXISTING/PROPOSED lot(s) and outlot(s), in and adjacent to the land division area:	<input checked="" type="checkbox"/>	<input type="checkbox"/>	
d. Approximate location and dimension of all PROPOSED lot(s), outlot(s) and blocks(s), numbered for reference, in the land division area:	<input checked="" type="checkbox"/>	<input type="checkbox"/>	
e. Indication of all PROPOSED lot(s) and outlot(s) use if other than single-family residential, in the land division area:	<input checked="" type="checkbox"/>	<input type="checkbox"/>	
f. Distance from all PROPOSED lot(s) and outlot(s) point of beginning to section corner or quarter corner, in the land division area:	<input checked="" type="checkbox"/>	<input type="checkbox"/>	
g. Approximate location, dimension (if applicable), and name (if applicable) of all of the following, whether EXISTING or PROPOSED, in the land division area:	<input checked="" type="checkbox"/>	<input type="checkbox"/>	
(1) Buildings:	<input type="checkbox"/>	<input type="checkbox"/>	
(2) Streets, alleys, and public ways:	<input type="checkbox"/>	<input type="checkbox"/>	
(3) Driveways:	<input type="checkbox"/>	<input type="checkbox"/>	
(4) Rail lines:	<input type="checkbox"/>	<input type="checkbox"/>	
(5) Private water wells or water supply systems:	<input type="checkbox"/>	<input type="checkbox"/>	
(6) Private onsite wastewater treatment systems or public sanitary sewer systems:	<input type="checkbox"/>	<input type="checkbox"/>	
(7) Any other public utilities:	<input type="checkbox"/>	<input type="checkbox"/>	
(8) Easements (Utility, drainageway, pedestrian way, etc.):	<input type="checkbox"/>	<input type="checkbox"/>	
(9) Vegetative land cover type:	<input type="checkbox"/>	<input type="checkbox"/>	
(10) Environmentally sensitive areas (Floodplain, steep slope, etc.):	<input type="checkbox"/>	<input type="checkbox"/>	
(11) Productive agricultural soils, cultural resources, and woodlands:	<input type="checkbox"/>	<input type="checkbox"/>	
(12) Surface water features:	<input type="checkbox"/>	<input type="checkbox"/>	
(13) Drainageways:	<input type="checkbox"/>	<input type="checkbox"/>	
(14) Detention or retention areas:	<input type="checkbox"/>	<input type="checkbox"/>	
(15) Cemeteries:	<input type="checkbox"/>	<input type="checkbox"/>	
(16) Bridges/culverts:	<input type="checkbox"/>	<input type="checkbox"/>	
(17) Rock outcroppings:	<input type="checkbox"/>	<input type="checkbox"/>	
h. Approximate location, dimension, name (if applicable), and purpose of all dedicated public parks or outdoor recreation lands, or any other public or private reservation, including any conditions, in the land division area:	<input checked="" type="checkbox"/>	<input type="checkbox"/>	
i. Preliminary concept for connection with existing public sanitary sewer and water supply system or an alternative means of providing water supply and treatment and disposal of sewage, in the land division area:	<input type="checkbox"/>	<input checked="" type="checkbox"/>	
j. Preliminary concept for collecting and discharging stormwater, in the land division area:	<input type="checkbox"/>	<input checked="" type="checkbox"/>	
k. Scale, north arrow, and date of creation:	<input checked="" type="checkbox"/>	<input type="checkbox"/>	
l. Any other information required by the Agency:	<input checked="" type="checkbox"/>	<input type="checkbox"/>	
2. Has the map been prepared at a scale not to exceed two hundred (200) feet to the inch, with the map pages numbered in sequence if more than one (1) page is required, and total map pages identified on each page?	<input checked="" type="checkbox"/>	<input type="checkbox"/>	
3. Has the map been prepared by a land surveyor licensed in Wisconsin?	<input checked="" type="checkbox"/>	<input type="checkbox"/>	
4. Have you provided all required application form information and has the required party signed this application form?	<input checked="" type="checkbox"/>	<input type="checkbox"/>	
5. Have you included a hard copy of this application form and the map, an electronic copy of the map in a format compatible with the Agency's Geographic Information System (GIS), and the application fee?	<input checked="" type="checkbox"/>	<input type="checkbox"/>	

THANK YOU FOR COMPLETING THE ROCK COUNTY PRELIMINARY MINOR LAND DIVISION -- APPLICATION FORM.

PLEASE SEND VIA POSTAL MAIL, OR HAND-DELIVER, THIS FORM, A HARD COPY AND ELECTRONIC COPY OF THE PRELIMINARY MAP, AND THE APPLICATION FEE TO:

ROCK COUNTY PLANNING, ECONOMIC & COMMUNITY DEVELOPMENT AGENCY
 51 N. MAIN ST.
 JANESVILLE, WI 53545

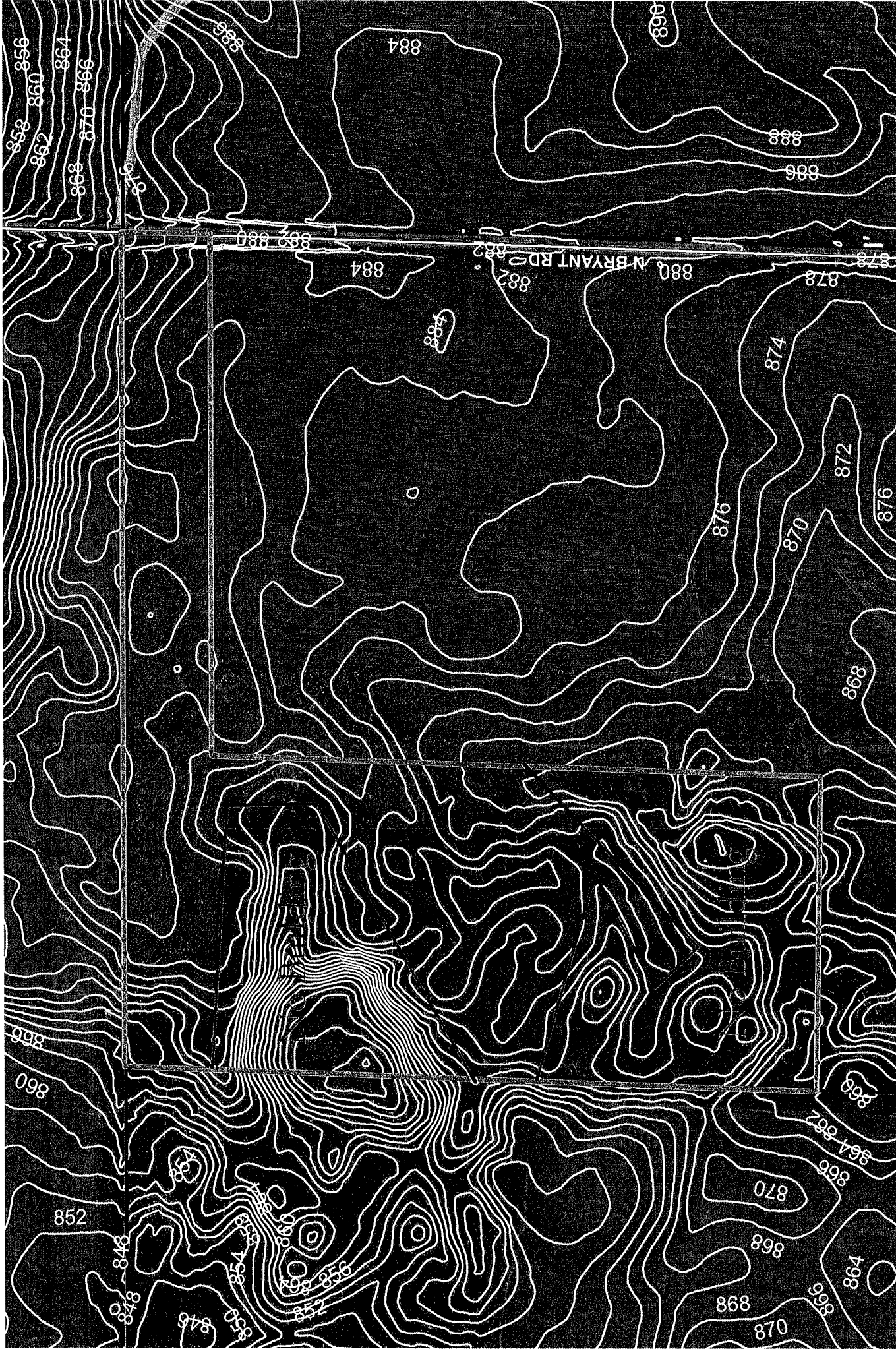

0 100 200 400 Feet



1 Inch = 200 Feet
2016 Air Photo

Areas designated as "No Building" are
due to steep slopes and/or kettle (depressional) topography

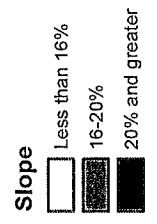

40

PRELIMINARY CERTIFIED SURVEY MAP

OF BEING PART OF THE NE 1/4 OF THE NW 1/4 OF
SECTION 12, T. 4 N., R. 13 E., OF THE 4TH P.M.,
TOWN OF MILTON, ROCK COUNTY, WISCONSIN.

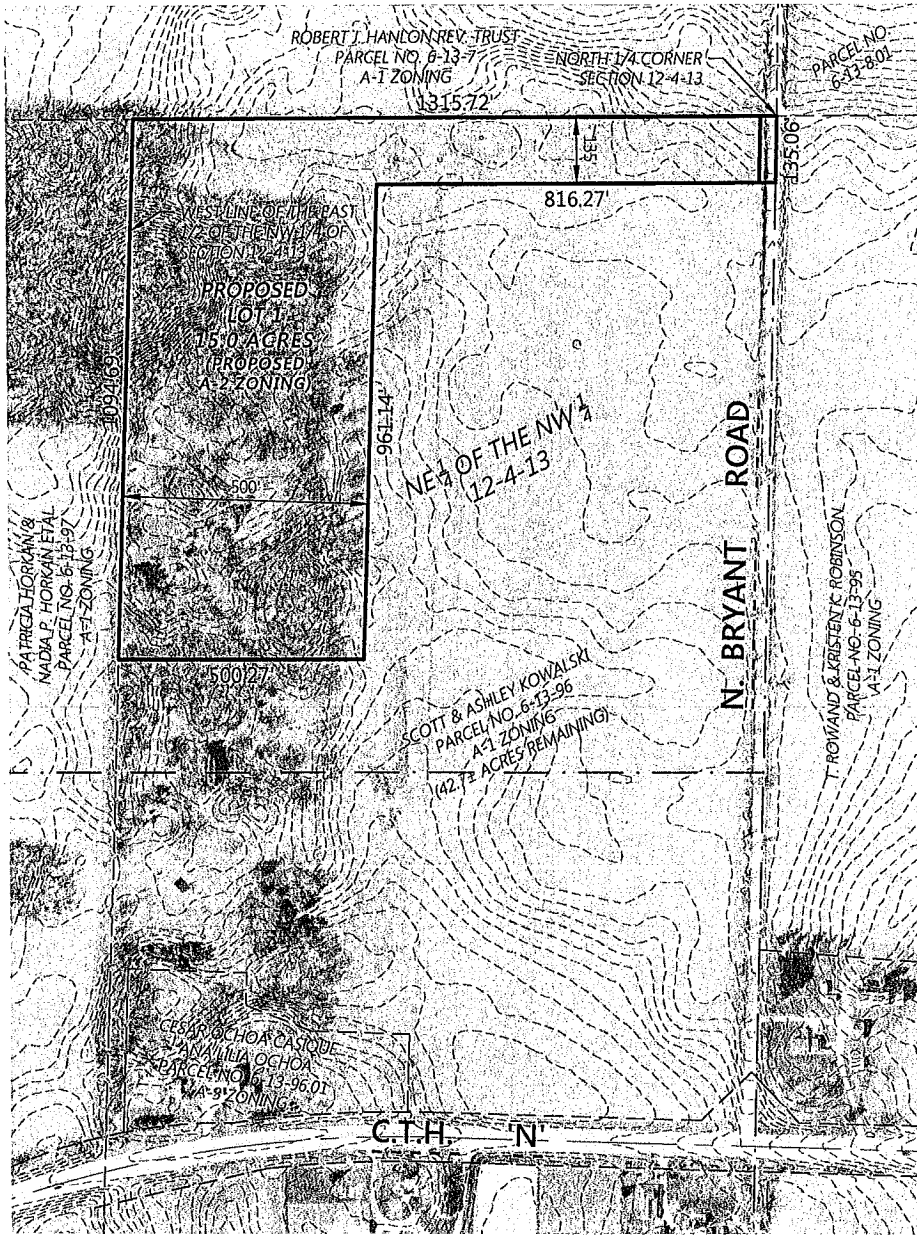

Scale: 1" = 300'

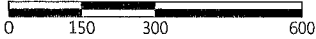

ORDER NO: 32924
BOOK: SEE FILE
FIELD CREW: n/a
DRAWN BY: KJB
DATE: February 26, 2018

FOR THE EXCLUSIVE USE OF:
Scott & Ashley Kowalski
N6417 Delaney Road
Delavan, WI 53115

Batterman
engineers surveyors planners

2857 Bartells Drive Beloit, Wisconsin 53511
608.365.4464 www.rbatterman.com



File Name: J:\32900-32999\32924 - Scott Kowalski\SURVEY\RHBB DRAWING FILES



PRELIMINARY MINOR LAND DIVISION – APPLICATION: REVIEW, RECOMMENDATION, AND ACTION FORM

AGENCY REVIEW

1. Applicant has contacted Town, Rock County Planning and Development Agency, and City(s)/Village (if applicable) officials and these parties have determined land division is feasible:	<input checked="" type="checkbox"/> Yes <input type="checkbox"/> No
2. Land division is consistent with Town's Comprehensive Plan – Future Land Use Map:	<input checked="" type="checkbox"/> Yes <input type="checkbox"/> No
3. Land division is located in a Farmland Preservation zoning district certified by the State of Wisconsin: If you answered Yes, proceed to 4. If you answered No, proceed to 5.	<input checked="" type="checkbox"/> Yes <input type="checkbox"/> No
4. Land division meets Town Base Farm Tract and any other applicable Farmland Preservation zoning district requirement:	<input type="checkbox"/> Yes <input type="checkbox"/> No
5. Land division is in an Agricultural Resources Priority Area, per the <i>Rock County Farmland Preservation Plan</i> :	<input checked="" type="checkbox"/> Yes <input type="checkbox"/> No
6. Land division will require a zoning change:	<input checked="" type="checkbox"/> Yes <input type="checkbox"/> No
7. Preliminary minor land division application is complete:	<input checked="" type="checkbox"/> Yes <input type="checkbox"/> No
If you answered Yes to 7., proceed to 9. If you answered No to 7., indicate the missing information below, 7a. – 7e. After all missing information is supplied, proceed to 8. An Agency recommendation (10.) will not be provided until all missing information has been supplied by the applicant.	
	Missing Information
7a. A map clearly marked "PRELIMINARY PLAT OF SURVEY OR CERTIFIED SURVEY MAP", identifying the land division area and containing all of the following information:	<input type="checkbox"/>
a. Location of the land division area by section, township, and range:	<input type="checkbox"/>
b. Approximate location and dimension of all EXISTING streets and property lines, including name and ownership (if applicable), in and adjacent to the land division area:	<input type="checkbox"/>
c. EXISTING/PROPOSED County, Town, and City/Village (if applicable) zoning designations of all EXISTING/PROPOSED lot(s) and outlot(s), in and adjacent to the land division area:	<input type="checkbox"/>
d. Approximate location and dimension of all EXISTING/PROPOSED lot(s), outlot(s), and block(s), numbered for reference, in the land division area:	<input type="checkbox"/>
e. Indication of all PROPOSED lot(s) and outlot(s) use if other than single-family residential, in the land division area:	<input type="checkbox"/>
f. Distance from all PROPOSED lot(s) and outlot(s) point of beginning to section corner or quarter corner, in the land division area:	<input type="checkbox"/>
g. Approximate location, dimension and name (if applicable) of all of the following, whether EXISTING or PROPOSED, in the land division area:	<input type="checkbox"/>
(1) Buildings:	<input type="checkbox"/>
(2) Streets, alleys, and public ways:	<input type="checkbox"/>
(3) Driveways:	<input type="checkbox"/>
(4) Rail lines:	<input type="checkbox"/>
(5) Private water wells or water supply systems:	<input type="checkbox"/>
(6) Private onsite wastewater treatment systems or public sanitary sewer systems:	<input type="checkbox"/>
(7) Any other public utilities:	<input type="checkbox"/>
(8) Easements (Utility, drainageway, pedestrian way, etc.):	<input type="checkbox"/>
(9) Vegetative land cover type:	<input type="checkbox"/>
(10) Environmentally sensitive areas (Floodplain, steep slope, etc.):	<input type="checkbox"/>
(11) Productive agricultural soils, cultural resources, and woodlands:	<input type="checkbox"/>
(12) Surface water features:	<input type="checkbox"/>
(13) Drainageways:	<input type="checkbox"/>
(14) Detention or retention areas:	<input type="checkbox"/>
(15) Cemeteries:	<input type="checkbox"/>
(16) Bridges/culverts:	<input type="checkbox"/>
(17) Rock outcroppings:	<input type="checkbox"/>
h. Approximate location, dimension, name (if applicable), and purpose of all dedicated public parks or outdoor recreation lands, or any other public or private reservation, including any conditions, in the land division area:	<input type="checkbox"/>
i. Preliminary concept for connection with existing public sanitary sewer and water supply system or an alternative means of providing water supply and treatment and disposal of sewage, in the land division area:	<input type="checkbox"/>
j. Preliminary concept for collecting and discharging stormwater in the land division area:	<input type="checkbox"/>

AGENCY REVIEW	
	Missing Information
k. Scale, north arrow, and date of creation:	<input type="checkbox"/>
l. Any other information required by the Agency:	<input type="checkbox"/>
7b. Map prepared at a scale not to exceed two hundred (200) feet to the inch, with the map pages numbered in sequence if more than one (1) page is required, and total map pages identified on each page:	<input type="checkbox"/>
7c. Map prepared by a land surveyor licensed in Wisconsin:	<input type="checkbox"/>
7d. All required application form information and required party's signature on the application form:	<input type="checkbox"/>
7e. A hard copy of the application form and the map, an electronic copy of the map in a format compatible with the Agency's Geographic Information System (GIS), and application fee:	<input type="checkbox"/>
8. Preliminary minor land division application is complete:	<input checked="" type="checkbox"/> Yes
9. Preliminary minor land division application has been provided to other reviewing parties for review and comment, and if these parties have comments, said comments have been provided to the Agency:	<input checked="" type="checkbox"/> Yes <input type="checkbox"/> No If you answered No, the application must be provided to other reviewing parties before completing any further sections of this form.

AGENCY RECOMMENDATION	
10. Agency recommendation:	<input type="checkbox"/> Approve <input checked="" type="checkbox"/> Approve With Conditions <input type="checkbox"/> Deny
11. If you answered Approve With Conditions to 10., list conditions (Use additional sheet (2a) if necessary):	
1. Utility easement(s) shall be placed on lots as requested by utility companies.	
2. Note on Final CSM: "Lot 1 contains existing buildings which utilize an existing private sewage system at the time of...	
3. ...this survey. However, soils on the lot may be restrictive to the replacement of the existing system."	
12. Agency recommendation rationale and findings of fact (Use additional sheet (2a) if necessary):	
AGENCY SIGNATURE: <u><i>Amber</i></u>	DATE: <u>4/16/18</u>
TITLE: <u>Administrator - Rock County Planning, Economic & Community Development Agency</u>	

TOWN ACTION	
13. Town action:	<input type="checkbox"/> Approve <input checked="" type="checkbox"/> Approve With Conditions <input type="checkbox"/> Deny
14. If you answered Approve With Conditions to 13., list conditions (Use additional sheet (2a) if necessary):	
1. <u>Town approval indicated that no road right of way dedication is required.</u>	
2.	
3.	
15. Town action rationale and findings of fact (Use additional sheet (2a) if necessary):	
TOWN SIGNATURE: _____	DATE: <u>4/16/18</u>
TITLE: _____	

PLEASE RETURN THIS FORM, VIA POSTAL MAIL OR EMAIL, TO:

ROCK COUNTY PLANNING, ECONOMIC & COMMUNITY DEVELOPMENT AGENCY
51 N. MAIN ST.
JANESVILLE, WI 53545
EMAIL: BRYNES@CO.ROCK.WI.US

ROCK COUNTY PLANNING AND DEVELOPMENT COMMITTEE ACTION	
16. Committee action:	<input type="checkbox"/> Approve <input type="checkbox"/> Approve With Conditions <input type="checkbox"/> Deny
17. If you answered Approve With Conditions to 16., list conditions (Use additional sheet (2a) if necessary):	
1.	
2.	
3.	
18. Committee action rationale and findings of fact (Use additional sheet (2a) if necessary):	
COMMITTEE SIGNATURE: _____	DATE: _____
TITLE: <u>Chair - Rock County Planning & Development Committee</u>	

AGENCY RECOMMENDATION

- 11. If you answered Approve With Conditions to 10., list conditions:**
- 3. Proposed lot lines must include the POWTS area with the building which utilizes the system.
 - 4. The parent parcel is currently Zoned AE by the Town of Porter. Based on the proposed size of Lot 1, a rezone to AG has been requested...
 - 5. ...Therefore, a recommendation of approval to the P&D Committee is contingent on Town approval of these changes.
 - 6. Dedicate full road right of way along at the discretion of the Town of Porter.
 - 7. Final CSM shall be submitted to and approved by the Agency one year after preliminary approval.
 - 8. CSM's subject to local approval shall be recorded with the Rock Co. Register of Deeds within 6 months of their last approval.
 - 9.
 - 10.

12. Agency recommendation rationale and findings of fact:

The proposed Land Division creates 1 lot from an existing 40 acre property Porter Township, consisting of approximately 3.8 acres and an existing residence and other buildings. The parent parcel is currently zoned Exclusive (AE) by the Town of Porter and the future land use for the parcel is Agriculture. The applicant has applied for a rezone from AE to AG as part of the land division process. The AE District is certified by DATCP for the Farmland Preservation Program, therefore the Town should consider the standards/factors outlined in the Zoning Ordinance related to rezoning property out of a Farmland Preservation Zoning District and related Based Farm Tract standards. The land ownership of this parent parcel extends to the quarter section line, which is approximately 35 east of the centerline of N Tolles Rd. Therefore, if the Town of Porter requests a road dedication as part of this land division, it would essentially be a full road right of way of 66 feet rather than the typical half road right of way (33 feet). If there is no dedication, a portion of Lot 1 will be on the east side of Tolles Rd.

TOWN ACTION

- 14. If you answered Approve With Conditions to 13., list conditions:**
- 3.
 - 4.
 - 5.
 - 6.
 - 7.
 - 8.
 - 9.
 - 10.

15. Town action rationale and findings of fact:

ROCK COUNTY PLANNING AND DEVELOPMENT COMMITTEE ACTION

- 17. If you answered Approve With Conditions to 16., list conditions:**
- 3.
 - 4.
 - 5.
 - 6.
 - 7.
 - 8.
 - 9.
 - 10.

18. Committee action rationale and findings of fact:

ROCK COUNTY PLANNING, ECONOMIC & COMMUNITY DEVELOPMENT AGENCY
51 SOUTH MAIN STREET
JANESVILLE, WI 53545

RECEIVED

MAR 28 2018



TELEPHONE: (608) 757-5587
FAX: (608) 757-5586
EMAIL: PLANNING@CO.ROCK.WI.US
WEB: WWW.CO.ROCK.WI.US

ROCK CO. PLANNING, ECONOMIC & COMMUNITY DEVELOPMENT AGENCY

AGENCY USE ONLY	
Application Number:	LD2018 017
Received By - Date (MM/DD/YYYY):	3-28-18

PRELIMINARY MINOR LAND DIVISION – APPLICATION FORM

****PLEASE DO NOT COMPLETE THIS APPLICATION FORM UNTIL YOU HAVE READ THE ROCK COUNTY PRELIMINARY MINOR LAND DIVISION – APPLICATION FORM INFORMATION. PLEASE COMPLETE BOTH PAGES OF THIS FORM AND PREPARE A MAP CONTAINING ALL INFORMATION AS IDENTIFIED ON PAGE 2 OF THIS FORM.****

- Applicant has contacted Town, Rock County Planning, Economic & Community Development Agency, and City(s)/Village (if land division is within Extra-Territorial Plat Approval Jurisdiction (ETJ) area) officials and these parties have determined land division is feasible: Yes No
- Land division is consistent with Town's Comprehensive Plan – Future Land Use Map: Yes No
- Land division area is located in a Farmland Preservation zoning district certified by the State of Wisconsin: Yes No
If you answered Yes, proceed to 4. If you answered No, proceed to 5.
- Land division meets Town Base Farm Tract and any other applicable Farmland Preservation zoning district requirement: Yes No
- Land division will require a zoning change: Yes No

APPLICANT INFORMATION

6. LANDOWNER OR AUTHORIZED LANDOWNER REPRESENTATIVE					
a. Name:	HIPKE FARM LLC			Telephone:	
Address:	9921 N TOLLES RD	City:	EVANSVILLE	State:	4040 Zip: 53536
b. Name:				Telephone:	
Address:		City:		State:	Zip:
7. AGENT (SURVEYOR AND DEVELOPER)					
a. Surveyor name:	COMBS AND ASSOCIATES, INC			Telephone:	752-0575
Address:	109 W. MILWAUKEE ST	City:	JANESVILLE	State:	WI Zip: 53548
b. Developer name:				Telephone:	
Address:		City:		State:	Zip:
8. Identify the individual from 6. or 7. that will serve as the primary contact: <input type="checkbox"/> 6a. <input type="checkbox"/> 6b. <input checked="" type="checkbox"/> 7a. <input type="checkbox"/> 7b.					

LAND DIVISION INFORMATION

9. Reason for land division: <input type="checkbox"/> Sale/ownership transfer <input type="checkbox"/> Farm consolidation <input type="checkbox"/> Refinance <input type="checkbox"/> Other:		
10. Land division area location:	Town of PORTER	NE 1/4 of NW 1/4
	Section 18	Tax parcel number(s) - 6-16-150
11. Land division area is located within the Extra-Territorial Plat Approval Jurisdiction (ETJ) Area of a City(s)/Village: <input type="checkbox"/> Yes <input checked="" type="checkbox"/> No If Yes, Identify: City(s)/Village of		
12. Land division area is located adjacent to (check all that apply): <input checked="" type="checkbox"/> Local/Town road <input type="checkbox"/> County highway <input type="checkbox"/> State highway <input type="checkbox"/> U.S. highway		
13. Landowner's contiguous property area (Square feet or acres): 40	14. Land division area (Square feet or acres): 4.5	15. Current zoning of land division area: AE
16. Number of new/additional lots created by land division: 1	17. Future zoning of new/additional lot(s) created by land division: AE	18. Future zoning of parent lot: AE
19. Covenants or restrictions will be placed on the land division area: <input type="checkbox"/> Yes <input checked="" type="checkbox"/> No If Yes, Identify covenants or restrictions:		
20. A residential building is currently located in the land division area: <input checked="" type="checkbox"/> Yes <input type="checkbox"/> No If Yes, the building utilizes a: <input checked="" type="checkbox"/> Private onsite wastewater treatment system <input type="checkbox"/> Public sanitary sewer system		
21. Public improvement construction proposal/plan will be submitted by (mm/dd/yyyy): NONE		22. Public improvement construction will begin on (mm/dd/yyyy):

APPLICANT STATEMENT AND SIGNATURE

I, as the undersigned, am a landowner applying for a minor land division in unincorporated Rock County, or am serving as the primary contact for said landowner. I do hereby verify that I have reviewed the ROCK COUNTY PRELIMINARY MINOR LAND DIVISION – APPLICATION FORM INFORMATION, reviewed and completed this application form, and submitted all information as required per said documents, and that all information is correct, accurate, and true to the best of my knowledge and belief, with all information accessible to me. These statements are being made to induce official action on the part of Rock County, its agents, employees, and officials.

LANDOWNER/PRIMARY CONTACT SIGNATURE: <u>Rudolph J. Lunk</u>	DATE: <u>3/20/2018</u>
---	------------------------

APPLICATION CHECKLIST			
	Yes	No	Comment
1. Have you included a map clearly marked "PRELIMINARY PLAT OF SURVEY OR CERTIFIED SURVEY MAP", identifying the land division area and containing all of the following information?	<input checked="" type="checkbox"/>	<input type="checkbox"/>	
a. Location of the land division area by section, township, and range:	<input checked="" type="checkbox"/>	<input type="checkbox"/>	
b. Approximate location and dimension of all EXISTING streets and property lines, including name and ownership (if applicable), in and adjacent to the land division area:	<input checked="" type="checkbox"/>	<input type="checkbox"/>	
c. EXISTING/PROPOSED County, Town, and City/Village (if applicable) zoning designations of all EXISTING/PROPOSED lot(s) and outlot(s), in and adjacent to the land division area:	<input checked="" type="checkbox"/>	<input type="checkbox"/>	
d. Approximate location and dimension of all PROPOSED lot(s), outlot(s) and blocks(s), numbered for reference, in the land division area:	<input checked="" type="checkbox"/>	<input type="checkbox"/>	
e. Indication of all PROPOSED lot(s) and outlot(s) use if other than single-family residential, in the land division area:	<input checked="" type="checkbox"/>	<input type="checkbox"/>	
f. Distance from all PROPOSED lot(s) and outlot(s) point of beginning to section corner or quarter corner, in the land division area:	<input checked="" type="checkbox"/>	<input type="checkbox"/>	
g. Approximate location, dimension (if applicable), and name (if applicable) of all of the following, whether EXISTING or PROPOSED , in the land division area:	<input type="checkbox"/>	<input type="checkbox"/>	
(1) Buildings:	<input checked="" type="checkbox"/>	<input type="checkbox"/>	
(2) Streets, alleys, and public ways:	<input checked="" type="checkbox"/>	<input type="checkbox"/>	
(3) Driveways:	<input checked="" type="checkbox"/>	<input type="checkbox"/>	
(4) Rail lines:	<input type="checkbox"/>	<input checked="" type="checkbox"/>	NONE
(5) Private water wells or water supply systems:	<input checked="" type="checkbox"/>	<input type="checkbox"/>	
(6) Private onsite wastewater treatment systems or public sanitary sewer systems:	<input checked="" type="checkbox"/>	<input type="checkbox"/>	
(7) Any other public utilities:	<input checked="" type="checkbox"/>	<input type="checkbox"/>	
(8) Easements (Utility, drainageway, pedestrian way, etc.):	<input type="checkbox"/>	<input checked="" type="checkbox"/>	NONE PROPOSED
(9) Vegetative land cover type:	<input checked="" type="checkbox"/>	<input type="checkbox"/>	SEE AIR PHOTO
(10) Environmentally sensitive areas (Floodplain, steep slope, etc.):	<input type="checkbox"/>	<input checked="" type="checkbox"/>	NONE
(11) Productive agricultural soils, cultural resources, and woodlands:	<input type="checkbox"/>	<input checked="" type="checkbox"/>	NONE
(12) Surface water features:	<input type="checkbox"/>	<input checked="" type="checkbox"/>	NONE
(13) Drainageways:	<input type="checkbox"/>	<input checked="" type="checkbox"/>	NONE
(14) Detention or retention areas:	<input type="checkbox"/>	<input checked="" type="checkbox"/>	NONE
(15) Cemeteries:	<input type="checkbox"/>	<input checked="" type="checkbox"/>	NONE
(16) Bridges/culverts:	<input type="checkbox"/>	<input checked="" type="checkbox"/>	NONE
(17) Rock outcroppings:	<input type="checkbox"/>	<input checked="" type="checkbox"/>	NONE
h. Approximate location, dimension, name (if applicable), and purpose of all dedicated public parks or outdoor recreation lands, or any other public or private reservation, including any conditions, in the land division area:	<input type="checkbox"/>	<input checked="" type="checkbox"/>	NONE
i. Preliminary concept for connection with existing public sanitary sewer and water supply system or an alternative means of providing water supply and treatment and disposal of sewage, in the land division area:	<input type="checkbox"/>	<input checked="" type="checkbox"/>	NONE
j. Preliminary concept for collecting and discharging stormwater, in the land division area:	<input type="checkbox"/>	<input checked="" type="checkbox"/>	NONE
k. Scale, north arrow, and date of creation:	<input checked="" type="checkbox"/>	<input type="checkbox"/>	
l. Any other information required by the Agency:	<input type="checkbox"/>	<input checked="" type="checkbox"/>	NOTHING REQUESTED
2. Has the map been prepared at a scale not to exceed two hundred (200) feet to the inch, with the map pages numbered in sequence if more than one (1) page is required, and total map pages identified on each page?	<input checked="" type="checkbox"/>	<input type="checkbox"/>	
3. Has the map been prepared by a land surveyor licensed in Wisconsin?	<input checked="" type="checkbox"/>	<input type="checkbox"/>	
4. Have you provided all required application form information and has the required party signed this application form?	<input checked="" type="checkbox"/>	<input type="checkbox"/>	
5. Have you included a hard copy of this application form and the map, an electronic copy of the map in a format compatible with the Agency's Geographic Information System (GIS), and the application fee?	<input checked="" type="checkbox"/>	<input type="checkbox"/>	

THANK YOU FOR COMPLETING THE ROCK COUNTY PRELIMINARY MINOR LAND DIVISION – APPLICATION FORM.

PLEASE SEND VIA POSTAL MAIL, OR HAND-DELIVER, THIS FORM,
A HARD COPY AND ELECTRONIC COPY OF THE PRELIMINARY MAP, AND THE APPLICATION FEE TO:

ROCK COUNTY PLANNING, ECONOMIC & COMMUNITY DEVELOPMENT AGENCY
51 N. MAIN ST.
JANESVILLE, WI 53545

46

PRELIMINARY CERTIFIED SURVEY MAP

PART OF THE NE 1/4 OF THE NW 1/4 OF SECTION 18, T.4N., R.11E. OF THE 4TH P.M., TOWN OF PORTER, ROCK COUNTY, WISCONSIN.

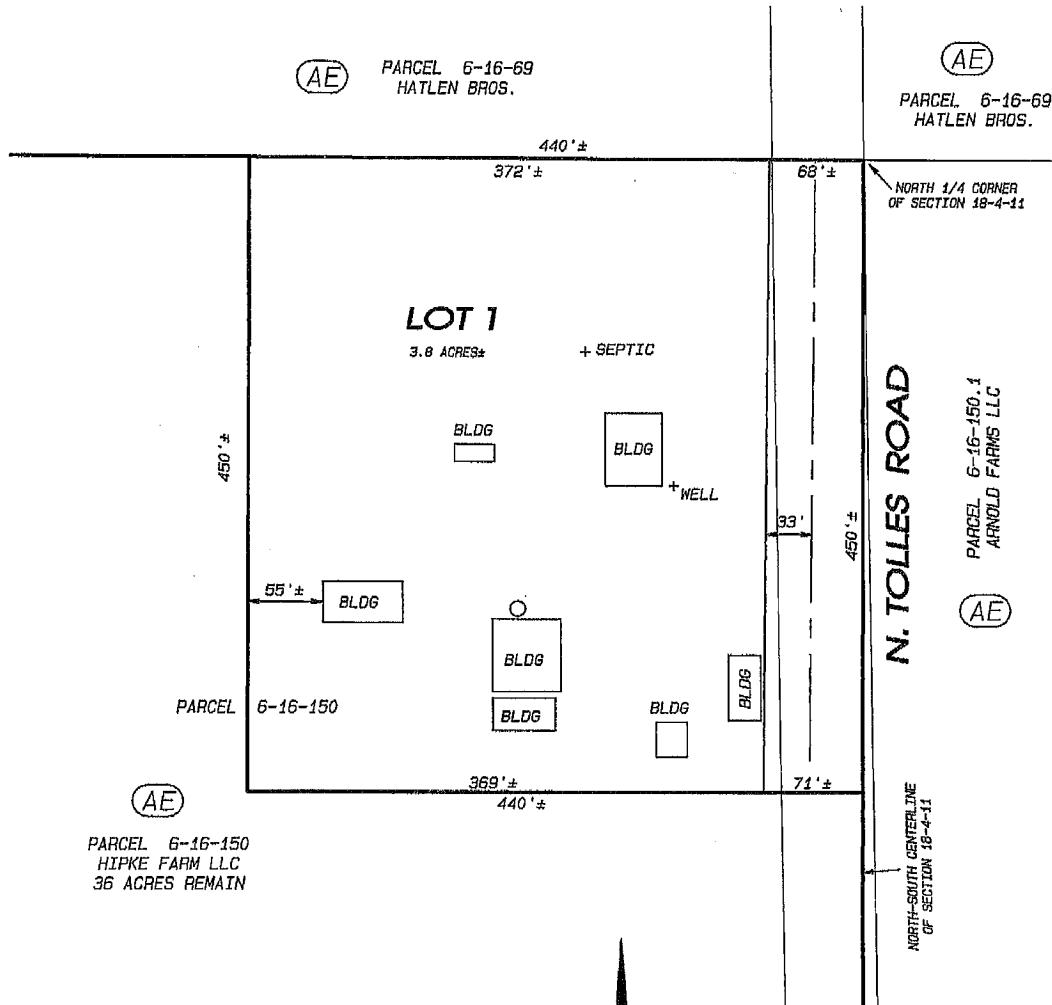

(AE)
 PARCEL 6-16-150
 HIPKE FARM LLC
 36 ACRES REMAIN

(AE) PARCEL 6-16-69
 HATLEN BROS.

(AE)
 PARCEL 6-16-69
 HATLEN BROS.

PARCEL 6-16-150.1
 ARNOLD FARMS LLC

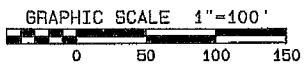

NOTES:

THIS MAP IS SUBJECT TO ANY AND ALL EASEMENTS AND AGREEMENTS, RECORDED AND UNRECORDED.

THE BASIS OF BEARINGS IS ASSUMED.

Project No. 118 - 095 For: HIPKE

Project No. 118 - 095 For: HIPKE

Combs & Associates

- LAND SURVEYING
- LAND PLANNING
- CIVIL ENGINEERING

109 W. Milwaukee St.
 Janesville, WI 53548
 www.combsurvey.com

tel: 608 752-0575
 fax: 608 762-0534

47