



PLANNING & DEVELOPMENT COMMITTEE MEETING
THURSDAY, APRIL 14, 2016 – 8:00 A.M.
COURTHOUSE CONFERENCE CENTER - (2nd FL – EAST WING)
ROCK COUNTY COURT HOUSE
JANESVILLE, WI

AMENDED
4-12-2016

AGENDA

1. Call to Order
2. Adoption of Agenda
3. Minutes of Planning & Development Meeting held Thursday, March 24, 2016
4. Citizen Participation, Communications and Announcements
5. Code Administration & Enforcement
 - A. **Action Item:** Land Divisions
 - LD2015 014 (Janesville Township) – Charles & Ruth Rust Rev. Trust
6. Finance
 - A. **Action Item:** Department Bills/Transfers/Pre-Approved Encumbrances and Amendments to Encumbrances
7. Community Development
 - A. **Action Item:** *Citizen Grievance Lead Hazard Control Grant Program – Reimann*
 - B. Information Item: Rock County Policies and Procedures HOME, CDBG, and Lead Hazard Grants concerning Emergency Projects
 - C. Information Item: Lead Abatement Efforts and Coordination – Rock Co. Health and Planning & Development Departments
8. Committee Reports
9. Directors Report
 - A. Administrative Quarterly Report
 - B. 2016 Lead Hazard Control Notices of Funding Available (NOFA)
10. Adjournment

Future Meetings/Work Sessions

April 28, 2016 (8:00 am)
May 12, 2016 (8:00 am)
May 26, 2016 (8:00 am)
June 9, 2016 (8:00 am)
June 23, 2016 (8:00 am)



ROCK COUNTY GOVERNMENT

Planning & Development Agency

INTEROFFICE MEMORANDUM

TO: Rock County Planning and Development Committee

FROM: Andrew Baker – P&D Agency Staff

SUBJECT: Preliminary Approval of Land Division

DATE: April 5, 2016

Summary:

The following Land Divisions are seeking Preliminary approval from the P&D Committee:

2016 014 (Janesville Township) – Charles and Ruth Rust Rev Trust

Recommendation(s) or Action(s):

P&D Agency Staff recommends Preliminary Approval of each of the above referenced Land Division with conditions as presented.

RECEIVED

MAR 14 2016



AGENCY USE ONLY

Application Number: LD2016 014

Received By - Date: 3-14-16
(MM/DD/YYYY):

PRELIMINARY MINOR LAND DIVISION – APPLICATION FORM

****PLEASE DO NOT COMPLETE THIS APPLICATION FORM UNTIL YOU HAVE READ THE ROCK COUNTY PRELIMINARY MINOR LAND DIVISION – APPLICATION FORM INFORMATION. PLEASE COMPLETE BOTH PAGES OF THIS FORM AND PREPARE A MAP CONTAINING ALL INFORMATION AS IDENTIFIED ON PAGE 2 OF THIS FORM.****

- Applicant has contacted Town, Rock County Planning, Economic & Community Development Agency, and City(s)/Village (if land division is within Extra-Territorial Plat Approval Jurisdiction (ETJ) area) officials and these parties have determined land division is feasible: Yes No
- Land division is consistent with Town's Comprehensive Plan – Future Land Use Map: Yes No
- Land division area is located in a Farmland Preservation zoning district certified by the State of Wisconsin: Yes No
If you answered Yes, proceed to 4. If you answered No, proceed to 5.
- Land division meets Town Base Farm Tract and any other applicable Farmland Preservation zoning district requirement: Yes No
- Land division will require a zoning change: Yes No

APPLICANT INFORMATION

6. LANDOWNER OR AUTHORIZED LANDOWNER REPRESENTATIVE

a. Name:	CHARLES C & RUTH E RUST REV TRUST			Telephone:	
Address:	3870 W CALLE CINCO	City:	GREEN VALLEY	State:	AZ Zip: 85622
b. Name:				Telephone:	
Address:		City:		State:	Zip:

7. AGENT (SURVEYOR AND DEVELOPER)

a. Surveyor name:	COMBS AND ASSOCIATES, INC			Telephone:	608-752-0575
Address:	109 W MILWAUKEE ST	City:	JANESVILLE	State:	WI Zip: 53548
b. Developer name:				Telephone:	
Address:		City:		State:	Zip:

8. Identify the individual from 6. or 7. that will serve as the primary contact: 6a. 6b. 7a. 7b.

LAND DIVISION INFORMATION

9. Reason for land division: Sale/ownership transfer Farm consolidation Refinance Other:

10. Land division area location: Town of JANESVILLE SE 1/4 of NW 1/4
Section 15 Tax parcel number(s) - 6-8-135A.1

11. Land division area is located within the Extra-Territorial Plat Approval Jurisdiction (ETJ) Area of a City(s)/Village: Yes No If Yes, identify: City(s)/Village of CITY OF JANESVILLE

12. Land division area is located adjacent to (check all that apply):
 Local/Town road County highway State highway U.S. highway

13. Landowner's contiguous property area (Square feet or acres): <u>40 ACRES M/L</u>	14. Land division area (Square feet or acres): <u>6 ACRES M/L</u>	15. Current zoning of land division area: <u>B-1 & A-2</u>
16. Number of new/additional lots created by land division: <u>1</u>	17. Future zoning of new/additional lot(s) created by land division: <u>A-2</u>	18. Future zoning of parent lot: <u>B-1</u>

19. Covenants or restrictions will be placed on the land division area: Yes No
If Yes, identify covenants or restrictions:

20. A residential building is currently located in the land division area: Yes No
If Yes, the building utilizes a: Private onsite wastewater treatment system Public sanitary sewer system

21. Public improvement construction proposal/plan will be submitted by (mm/dd/yyyy): NONE

22. Public improvement construction will begin on (mm/dd/yyyy):

APPLICANT STATEMENT AND SIGNATURE

I, as the undersigned, am a landowner applying for a minor land division in unincorporated Rock County, or am serving as the primary contact for said landowner. I do hereby verify that I have reviewed the ROCK COUNTY PRELIMINARY MINOR LAND DIVISION – APPLICATION FORM INFORMATION, reviewed and completed this application form, and submitted all information as required per said documents, and that all information is correct, accurate, and true to the best of my knowledge and belief, with all information accessible to me. These statements are being made to induce official action on the part of Rock County, its agents, employees, and officials.

LANDOWNER/PRIMARY CONTACT SIGNATURE: *Roll J. Cook* DATE: 3-11-16

APPLICATION CHECKLIST			
	Yes	No	Comment
1. Have you included a map clearly marked "PRELIMINARY PLAT OF SURVEY OR CERTIFIED SURVEY MAP", identifying the land division area and containing all of the following information?	<input checked="" type="checkbox"/>	<input type="checkbox"/>	
a. Location of the land division area by section, township, and range:	<input checked="" type="checkbox"/>	<input type="checkbox"/>	
b. Approximate location and dimension of all EXISTING streets and property lines, including name and ownership (if applicable), in and adjacent to the land division area:	<input checked="" type="checkbox"/>	<input type="checkbox"/>	
c. EXISTING/PROPOSED County, Town, and City/Village (if applicable) zoning designations of all EXISTING/PROPOSED lot(s) and outlot(s), in and adjacent to the land division area:	<input checked="" type="checkbox"/>	<input type="checkbox"/>	
d. Approximate location and dimension of all PROPOSED lot(s), outlot(s) and blocks(s), numbered for reference, in the land division area:	<input checked="" type="checkbox"/>	<input type="checkbox"/>	
e. Indication of all PROPOSED lot(s) and outlot(s) use if other than single-family residential, in the land division area:	<input checked="" type="checkbox"/>	<input type="checkbox"/>	
f. Distance from all PROPOSED lot(s) and outlot(s) point of beginning to section corner or quarter corner, in the land division area:	<input checked="" type="checkbox"/>	<input type="checkbox"/>	
g. Approximate location, dimension (if applicable), and name (if applicable) of all of the following, whether EXISTING or PROPOSED, in the land division area:	<input type="checkbox"/>	<input type="checkbox"/>	
(1) Buildings:	<input checked="" type="checkbox"/>	<input type="checkbox"/>	
(2) Streets, alleys, and public ways:	<input checked="" type="checkbox"/>	<input type="checkbox"/>	
(3) Driveways:	<input checked="" type="checkbox"/>	<input type="checkbox"/>	PROPOSED
(4) Rail lines:	<input type="checkbox"/>	<input checked="" type="checkbox"/>	NONE
(5) Private water wells or water supply systems:	<input checked="" type="checkbox"/>	<input type="checkbox"/>	
(6) Private onsite wastewater treatment systems or public sanitary sewer systems:	<input checked="" type="checkbox"/>	<input type="checkbox"/>	
(7) Any other public utilities:	<input type="checkbox"/>	<input checked="" type="checkbox"/>	NONE
(8) Easements (Utility, drainageway, pedestrian way, etc.):	<input type="checkbox"/>	<input checked="" type="checkbox"/>	NONE
(9) Vegetative land cover type:	<input checked="" type="checkbox"/>	<input type="checkbox"/>	SEE AIR PHOTO
(10) Environmentally sensitive areas (Floodplain, steep slope, etc.):	<input type="checkbox"/>	<input checked="" type="checkbox"/>	NONE
(11) Productive agricultural soils, cultural resources, and woodlands:	<input checked="" type="checkbox"/>	<input type="checkbox"/>	
(12) Surface water features:	<input type="checkbox"/>	<input checked="" type="checkbox"/>	NONE
(13) Drainageways:	<input type="checkbox"/>	<input checked="" type="checkbox"/>	NONE
(14) Detention or retention areas:	<input type="checkbox"/>	<input checked="" type="checkbox"/>	NONE
(15) Cemeteries:	<input type="checkbox"/>	<input checked="" type="checkbox"/>	NONE
(16) Bridges/culverts:	<input type="checkbox"/>	<input checked="" type="checkbox"/>	NONE
(17) Rock outcroppings:	<input type="checkbox"/>	<input checked="" type="checkbox"/>	NONE
h. Approximate location, dimension, name (if applicable), and purpose of all dedicated public parks or outdoor recreation lands, or any other public or private reservation, including any conditions, in the land division area:	<input type="checkbox"/>	<input checked="" type="checkbox"/>	NONE
i. Preliminary concept for connection with existing public sanitary sewer and water supply system or an alternative means of providing water supply and treatment and disposal of sewage, in the land division area:	<input type="checkbox"/>	<input checked="" type="checkbox"/>	NONE
j. Preliminary concept for collecting and discharging stormwater, in the land division area:	<input type="checkbox"/>	<input checked="" type="checkbox"/>	NONE
k. Scale, north arrow, and date of creation:	<input checked="" type="checkbox"/>	<input type="checkbox"/>	
l. Any other information required by the Agency:	<input type="checkbox"/>	<input checked="" type="checkbox"/>	NOTHING REQUESTED
2. Has the map been prepared at a scale not to exceed two hundred (200) feet to the inch, with the map pages numbered in sequence if more than one (1) page is required, and total map pages identified on each page?	<input checked="" type="checkbox"/>	<input type="checkbox"/>	
3. Has the map been prepared by a land surveyor licensed in Wisconsin?	<input checked="" type="checkbox"/>	<input type="checkbox"/>	
4. Have you provided all required application form information and has the required party signed this application form?	<input checked="" type="checkbox"/>	<input type="checkbox"/>	
5. Have you included a hard copy of this application form and the map, an electronic copy of the map in a format compatible with the Agency's Geographic Information System (GIS), and the application fee?	<input checked="" type="checkbox"/>	<input type="checkbox"/>	

THANK YOU FOR COMPLETING THE ROCK COUNTY PRELIMINARY MINOR LAND DIVISION – APPLICATION FORM.

PLEASE SEND VIA POSTAL MAIL, OR HAND-DELIVER, THIS FORM,
A HARD COPY AND ELECTRONIC COPY OF THE PRELIMINARY MAP, AND THE APPLICATION FEE TO:

ROCK COUNTY PLANNING, ECONOMIC & COMMUNITY DEVELOPMENT AGENCY
51 N. MAIN ST.
JANESVILLE, WI 53545

PRELIMINARY CERTIFIED SURVEY MAP

PART OF THE SE 1/4 OF THE NW 1/4 AND PART OF THE NE 1/4 OF THE NW 1/4 OF SECTION 16,
T.3N., R. 12E. OF THE 4TH P.M., TOWN OF JANESVILLE, ROCK COUNTY, WISCONSIN.

RECEIVED

MAR 14 2016

ROCK CO. PLANNING, ECONOMIC AND
COMMUNITY DEVELOPMENT AGENCY

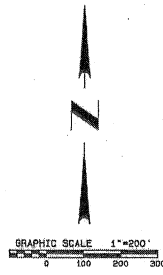
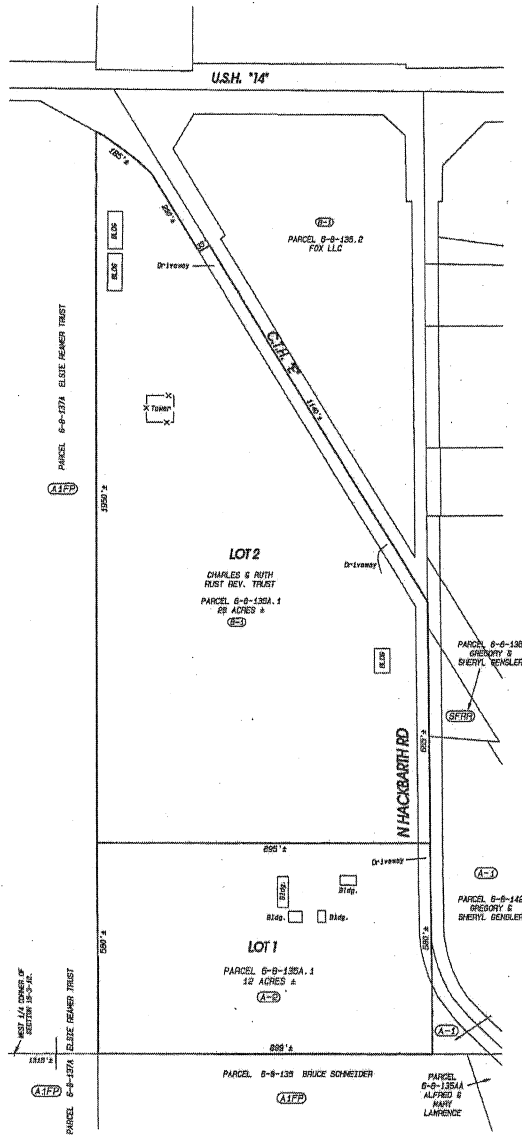

NOTES:
THIS MAP IS SUBJECT TO ANY AND ALL EASEMENTS
AND AGREEMENTS, RECORDED AND UNRECORDED.
THE BASIS OF BEARINGS IS ASSUMED.

Project No. 115-420 For: SKINNER

<p>109 N. Milwaukee St. Janesville, WI 53548 www.combsurvey.com</p>	• LAND SURVEYING	DATE	03/14/16
	• LAND PLANNING	BY	611
	• CIVIL ENGINEERING	PROJECT NO.	115-420
		CLIENT	SKINNER



Application Number: LD2016 014 Rust Trust

PRELIMINARY MINOR LAND DIVISION – APPLICATION: REVIEW, RECOMMENDATION, AND ACTION FORM

AGENCY REVIEW

1. Applicant has contacted Town, Rock County Planning and Development Agency, and City(s)/Village (if applicable) officials and these parties have determined land division is feasible:	<input checked="" type="checkbox"/> Yes <input type="checkbox"/> No
2. Land division is consistent with Town's Comprehensive Plan – Future Land Use Map:	<input checked="" type="checkbox"/> Yes <input type="checkbox"/> No
3. Land division is located in a Farmland Preservation zoning district certified by the State of Wisconsin: If you answered Yes, proceed to 4. If you answered No, proceed to 5.	<input type="checkbox"/> Yes <input checked="" type="checkbox"/> No
4. Land division meets Town Base Farm Tract and any other applicable Farmland Preservation zoning district requirement:	<input type="checkbox"/> Yes <input type="checkbox"/> No
5. Land division is in an Agricultural Resources Priority Area, per the <i>Rock County Farmland Preservation Plan</i> :	<input type="checkbox"/> Yes <input checked="" type="checkbox"/> No
6. Land division will require a zoning change:	<input checked="" type="checkbox"/> Yes <input type="checkbox"/> No
7. Preliminary minor land division application is complete:	<input checked="" type="checkbox"/> Yes <input type="checkbox"/> No
If you answered Yes to 7., proceed to 9. If you answered No to 7., indicate the missing information below, 7a. – 7e. After all missing information is supplied, proceed to 8. An Agency recommendation (10.) will not be provided until all missing information has been supplied by the applicant.	

	Missing Information
7a. A map clearly marked "PRELIMINARY PLAT OF SURVEY OR CERTIFIED SURVEY MAP", identifying the land division area and containing all of the following information:	<input type="checkbox"/>
a. Location of the land division area by section, township, and range:	<input type="checkbox"/>
b. Approximate location and dimension of all EXISTING streets and property lines, including name and ownership (if applicable), in and adjacent to the land division area:	<input type="checkbox"/>
c. EXISTING/PROPOSED County, Town, and City/Village (if applicable) zoning designations of all EXISTING/PROPOSED lot(s) and outlot(s), in and adjacent to the land division area:	<input type="checkbox"/>
d. Approximate location and dimension of all EXISTING/PROPOSED lot(s), outlot(s), and block(s), numbered for reference, in the land division area:	<input type="checkbox"/>
e. Indication of all PROPOSED lot(s) and outlot(s) use if other than single-family residential, in the land division area:	<input type="checkbox"/>
f. Distance from all PROPOSED lot(s) and outlot(s) point of beginning to section corner or quarter corner, in the land division area:	<input type="checkbox"/>
g. Approximate location, dimension and name (if applicable) of all of the following, whether EXISTING or PROPOSED, in the land division area:	<input type="checkbox"/>
(1) Buildings:	<input type="checkbox"/>
(2) Streets, alleys, and public ways:	<input type="checkbox"/>
(3) Driveways:	<input type="checkbox"/>
(4) Rail lines:	<input type="checkbox"/>
(5) Private water wells or water supply systems:	<input type="checkbox"/>
(6) Private onsite wastewater treatment systems or public sanitary sewer systems:	<input type="checkbox"/>
(7) Any other public utilities:	<input type="checkbox"/>
(8) Easements (Utility, drainageway, pedestrian way, etc.):	<input type="checkbox"/>
(9) Vegetative land cover type:	<input type="checkbox"/>
(10) Environmentally sensitive areas (Floodplain, steep slope, etc.):	<input type="checkbox"/>
(11) Productive agricultural soils, cultural resources, and woodlands:	<input type="checkbox"/>
(12) Surface water features:	<input type="checkbox"/>
(13) Drainageways:	<input type="checkbox"/>
(14) Detention or retention areas:	<input type="checkbox"/>
(15) Cemeteries:	<input type="checkbox"/>
(16) Bridges/culverts:	<input type="checkbox"/>
(17) Rock outcroppings:	<input type="checkbox"/>
h. Approximate location, dimension, name (if applicable), and purpose of all dedicated public parks or outdoor recreation lands, or any other public or private reservation, including any conditions, in the land division area:	<input type="checkbox"/>
i. Preliminary concept for connection with existing public sanitary sewer and water supply system or an alternative means of providing water supply and treatment and disposal of sewage, in the land division area:	<input type="checkbox"/>
j. Preliminary concept for collecting and discharging stormwater in the land division area:	<input type="checkbox"/>

AGENCY REVIEW	
	Missing Information
k. Scale, north arrow, and date of creation:	<input type="checkbox"/>
l. Any other information required by the Agency:	<input type="checkbox"/>
7b. Map prepared at a scale not to exceed two hundred (200) feet to the inch, with the map pages numbered in sequence if more than one (1) page is required, and total map pages identified on each page:	<input type="checkbox"/>
7c. Map prepared by a land surveyor licensed in Wisconsin:	<input type="checkbox"/>
7d. All required application form information and required party's signature on the application form:	<input type="checkbox"/>
7e. A hard copy of the application form and the map, an electronic copy of the map in a format compatible with the Agency's Geographic Information System (GIS), and application fee:	<input type="checkbox"/>
8. Preliminary minor land division application is complete:	<input checked="" type="checkbox"/> Yes
9. Preliminary minor land division application has been provided to other reviewing parties for review and comment, and if these parties have comments, said comments have been provided to the Agency: <input checked="" type="checkbox"/> Yes <input type="checkbox"/> No If you answered No , the application must be provided to other reviewing parties before completing any further sections of this form.	

AGENCY RECOMMENDATION	
10. Agency recommendation: <input type="checkbox"/> Approve <input checked="" type="checkbox"/> Approve With Conditions <input type="checkbox"/> Deny	
11. If you answered Approve With Conditions to 10., list conditions (Use additional sheet (2a) if necessary):	
1. Dedicate a minimum of a 33' half road right-of-way along N Hackbarth Rd at the discretion of the Town.	
2. Dedicate a minimum of a 40' half road right-of-way along N Cty Hwy E	
3. Proposed lot lines shall include the POWTS area with the building that utilizes the system area.	
12. Agency recommendation rationale and findings of fact (Use additional sheet (2a) if necessary):	
AGENCY SIGNATURE: <u><i>[Signature]</i></u>	DATE: <u>3/23/16</u>
TITLE: <u>Administrator - Rock County Planning, Economic & Community Development Agency</u>	

TOWN ACTION	
13. Town action: <input checked="" type="checkbox"/> Approve <input type="checkbox"/> Approve With Conditions <input type="checkbox"/> Deny	
14. If you answered Approve With Conditions to 13., list conditions (Use additional sheet (2a) if necessary):	
1.	
2.	
3.	
15. Town action rationale and findings of fact (Use additional sheet (2a) if necessary):	
TOWN SIGNATURE: _____	DATE: <u>As of 4/4/16</u> <u>Pd Z and Town Board</u>
TITLE: _____	

PLEASE RETURN THIS FORM, VIA POSTAL MAIL OR EMAIL, TO:

ROCK COUNTY PLANNING, ECONOMIC & COMMUNITY DEVELOPMENT AGENCY
 51 N. MAIN ST.
 JANESVILLE, WI 53545
 EMAIL: BRYNES@CO.ROCK.WI.US

ROCK COUNTY PLANNING AND DEVELOPMENT COMMITTEE ACTION	
16. Committee action: <input type="checkbox"/> Approve <input type="checkbox"/> Approve With Conditions <input type="checkbox"/> Deny	
17. If you answered Approve With Conditions to 16., list conditions (Use additional sheet (2a) if necessary):	
1.	
2.	
3.	
18. Committee action rationale and findings of fact (Use additional sheet (2a) if necessary):	
COMMITTEE SIGNATURE: _____	DATE: _____
TITLE: <u>Chair – Rock County Planning & Development Committee</u>	

AGENCY RECOMMENDATION

11. If you answered Approve With Conditions to 10., list conditions:

- 3. Note on Final CSM: "Lots 1 and 2 contain existing buildings with utilize an existing private sewage system at the time of this survey.
- 4. However, soils on the lot may be restrictive to the replacement of the existing systems"
- 5. A 20 ft wide utility easement shall be placed on Lots 1 and 2 as indicated on review comment from WP&L/Alliant Energy
- 6. Final CSM shall be submitted to and approved by the Agency one year after preliminary approval.
- 7. CSM's subject to local approval shall be recorded with the Rock Co. Register of Deeds within 6 months of their last approval.
- 8.
- 9.
- 10.

12. Agency recommendation rationale and findings of fact:

The proposed Land Division splits one parcel approximately 40 acres in size into two lots. Lot 1 will consist of 12 acres and include the existing residential buildings. A rezone by the Town of Janesville has been requested for Lot 1, from B1 to A2, as indicated on the application. Lot 2 will consist approximately 28 acres, include various buildings and a cell tower and remain zoned B1.

Lot 2 has frontage on County Hwy E, which is not an Access Controlled Highway.

TOWN ACTION

14. If you answered Approve With Conditions to 13., list conditions:

- 3.
- 4.
- 5.
- 6.
- 7.
- 8.
- 9.
- 10.

15. Town action rationale and findings of fact:

ROCK COUNTY PLANNING AND DEVELOPMENT COMMITTEE ACTION

17. If you answered Approve With Conditions to 16., list conditions:

- 3.
- 4.
- 5.
- 6.
- 7.
- 8.
- 9.
- 10.

18. Committee action rationale and findings of fact:

COMMITTEE APPROVAL REPORT

Account Number	Account Name	PO#	Inv Date	Vendor Name	Inv/Enc Amt
64-6400-0000-64200	TRAINING EXP	P1601415	01/14/2016	CENTER FOR LAND USE EDUCATION	15.00
	Budget	YTD Exp	YTD Enc	Pending	Closing Balance
	2,700.00	354.00	0.00	15.00	2,331.00
PLANNING PROG TOTAL				15.00	
64-6420-0000-64918	ADVERTISING	P1601508	02/25/2016	I 39 LOGISTICS CORRIDOR ASSOCA	500.00
	Budget	YTD Exp	YTD Enc	Pending	Closing Balance
	500.00	0.00	0.00	500.00	0.00
ECONOMIC DEVELOPMENT PROGRAM PROG TOTAL				500.00	
64-6900-0000-62100	CONTRACTED SERV	P1601416	03/10/2016	VON BRIESEN PURTELL AND ROPER	1,846.10
	Budget	YTD Exp	YTD Enc	Pending	Closing Balance
	3,745.00	946.00	0.00	1,846.10	952.90
BOARD OF ADJUSTMENT PROG TOTAL				1,846.10	

I have examined the preceding bills and encumbrances in the total amount of **\$2,361.10**
 Claims covering the items are proper and have been previously funded. These items are to be treated as follows:
 A. Bills and encumbrances over \$10,000 referred to the Finance Committee and County Board.
 B. Bills under \$10,000 to be paid.
 C. Encumbrances under \$10,000 to be paid upon acceptance by the Department Head.

Date: **APR 14 2016**

Dept Head _____

Committee Chair _____

Rock County Planning
Administrative Quarterly Report

	Q1			Q2			Q3			Q4			Year End Totals		
	# Apps	Denial	Appr	# Apps	Denial	Appr	# Apps	Denial	Appr	# Apps	Denial	Appr	# Apps	Denial	Appr
2010															
BOA	2	1	1	0	0	0	2	2	0	1	0	1	5	3	2
LD	11	0	8	15	0	10	21	0	16	20	0	24	67	0	58
BP	4	0	4	21	0	21	6	0	6	9	0	9	40	0	40
SLP	7	0	7	13	0	13	10	0	10	10	0	10	40	0	40
2011															
BOA	0	0	0	2	0	2	1	1	0	1	0	1	4	1	3
LD	9	0	12	17	0	9	17	0	14	18	0	14	61	0	53
BP	6	0	6	4	0	4	10	0	10	5	0	5	25	0	25
SLP	3	0	3	11	0	11	9	0	9	8	0	8	31	0	31
2012															
BOA	0	0	0	2	0	2	0	0	0	1	1	0	3	1	2
LD	11	0	14	19	0	14	6	0	12	14	0	8	50	0	48
BP	3	0	3	3	0	3	4	0	4	2	0	2	17	0	17
SLP	5	0	5	13	0	13	12	0	12	6	0	6	36	0	36
2013															
BOA	1	0	1	2	0	2	2	0	1	4	2	2	9	2	6
LD	13	0	11	10	0	9	18	0	17	10	0	11	51	0	48
BP	4	0	4	9	0	9	10	0	10	5	0	5	28	0	28
SLP	0	0	0	2	0	2	10	0	10	9	0	9	21	0	21
2014															
BOA	2	1	1	3	1	2	2	0	2	0	0	0	7	2	5
LD	14	0	9	18	0	11	19	0	9	0	0	0	51	0	29
BP	0	0	0	6	0	6	6	0	6	0	0	0	12	0	12
SLP	2	0	2	17	0	17	16	0	16	10	0	10	45	0	45
2015															
BOA	2	0	2	5	1	4	3	2	1	1	0	1	11	3	8
LD	25	0	4	15	0	22	22	0	8	19	0	6	81	0	40
BP	14	0	14	19	0	19	12	0	12	14	0	14	59	0	59
SLP	2	0	2	24	0	24	11	0	11	10	0	10	47	0	47
2016															
BOA	1	0	1												
LD	14	0	14												
BP	3	0	3												
SLP	7	0	7												