



PLANNING & DEVELOPMENT COMMITTEE MEETING
THURSDAY, DECEMBER 14, 2017 – 8:00 A.M.
ROCK COUNTY COURTHOUSE CONFERENCE CENTER - (2nd FL – EAST WING)
JANESVILLE, WI

AGENDA

1. Call to Order
2. Adoption of Agenda
3. **Action Item:** Approval of Minutes of the Planning & Development Meeting held Thursday November 16, 2017
4. Citizen Participation, Communications and Announcements
5. Code Administration & Enforcement
 - A. **Action Item:** Public Hearing Shoreland Conditional Use Permit 2017 006 - Wunderlich
 - B. **Action Item:** Review and Deny, Approve or Approve with Conditions Conditional Use Permit 2017 006 - Wunderlich
 - C. **Action Item:** Review and Preliminary Approval, Preliminary Approval with Conditions or Denial of Land Division
 - 2017 056 (Rock Township) – Donaldson/Vivid
 - 2017 060 (Fulton Township) – Pope
 - 2017 063 (Plymouth Township) – Britton Trust
 - 2017 064 (Harmony Township) – Reilly
 - 2017 065 (Bradford Township) – Rye Farm Inc.
 - 2017 069 (Turtle Township) – Farwell (DeLong)
 - 2017 070 (Turtle Township) – Delong
6. Economic Development
 - A. Information Item: Rock Ready Index 3rd Quarter 2017
7. Finance
 - A. Information Item: Committee Review of Payments
 - B. **Action Item:** Transfers

8. Community Development
 - A. **Action Item:** Project ID:81 = \$12,000
 - B. **Action Item:** Project ID:82 = \$8,000
 - C. Information Item: General Ledger Reduction in Accounts Receivables
9. Committee Reports
10. Directors Report
 - A. P&D Committee Approval Process of Housing Projects
 - B. 2017 Wisconsin Act 67
11. **Executive Session:** Per Section 19.85(1)(c) Wis. Stats. – Annual Review of Planning, Economic & Community Development Director
12. Adjournment

Future Meetings/Work Sessions

January 11, 2018 (8:00 am)
January 25, 2018 (8:00 am)
February 8, 2018 (8:00 am)
February 22, 2018 (8:00 am)



ROCK COUNTY GOVERNMENT
Planning & Development Agency

INTEROFFICE MEMORANDUM

TO: Rock County Planning and Development Committee

FROM: Planning & Development Agency Staff

SUBJECT: Shoreland Conditional Use Permit #2017 006 – Steven Wunderlich Rip Rap Project

DATE: December 5, 2017

Summary:

The Rock County P&D Staff has received a request from Steven Wunderlich for a Shoreland Conditional Use Permit for filling and grading activities associated with the removal of a sea wall and installation of rock rip rap and vegetation. The Conditional Use Permit is required because the project will involve greater than forty cubic yards of fill and/or greater than one thousand square feet of disturbance within the Shoreland Zoning District. The project is also within the Floodplain Zoning District of the Rock River. This request is being made in compliance with Section 4.208(2) (A) and 4.213(3) of the Rock County Shoreland Zoning Ordinance.

The property is located in part SE ¼ of the SW ¼ of Section 16, Fulton Township, Parcel 6-6-155.5. The applicant's address is W225N250 Lexington Dr, Waukesha, WI and address for this proposed project is 9093 N Arrowhead Shores Rd, Edgerton, WI.

Per Section 4.214(3)(B) of Shoreland Zoning Ordinance, the Planning & Development Committee shall state in writing the grounds for granting or denying a conditional use permit. This memo and recommended Conditions of Approval are intended to provide a basis for the decision.

Section 4.214(3)(C) references "Standards Applicable to All Conditional Uses." In deciding a conditional use permit application, the Committee shall evaluate the effect of the proposed use upon (ordinance language is in *italics* below and staff comments are in standard **bold** font):

1. *The maintenance of safe and healthful conditions.* **This standard can generally be met if all other permitting requirements are met.**
2. *The prevention and control of water pollution including sedimentation.* **Erosion control measures must be established and maintained during construction to minimize runoff. In this type of project, timely completion and stabilization is the most important means to prevent sedimentation.**
3. *Compliance with local floodplain zoning ordinances and opportunity for damage to adjacent properties due to altered surface water drainage.* **Minimizing rock rip rap to only the amount necessary in order to stabilize the bank will be considered in compliance with the Floodplain Zoning Ordinance.**
4. *The erosion potential of the site based on the degree and direction of slope, soil type and vegetative cover.* **Erosion potential will be minimized through the use of management practices and completion of construction and stabilization in a timely fashion.**
5. *The location of the site with respect to existing or future access roads.* **Not applicable to this project.**

6. *The need of the proposed use in a shoreland location. The proposed project is a replacement alternative for a concrete sea wall already existing on the property. Generally, sloped rip rap with vegetation above it along a bank of a water body is preferred over a vertical wall.*
7. *Its compatibility with uses on adjacent land. The project is compatible with surrounding land uses.*
8. *The amount of liquid and solid wastes to be generated and the adequacy of the proposed disposal system. Not applicable for this project.*
9. *Location factors under which:*
 - a. *Domestic uses shall be generally preferred; This standard can generally be met.*
 - b. *Uses not inherently a source of pollution within the area shall be preferred over uses that are or may be a pollution source; This standard can generally be met.*
 - c. *Use locations within an area tending to minimize the possibility of pollution shall be preferred over a use locations tending to increase that possibility. This standard can generally be met.*

Recommendation(s) or Action(s):

Agency Staff recommends approval of the Shoreland Conditional Use Permit #2017 006 with the following conditions for the Committee to consider:

1. The project shall be completed according to the approved construction plans unless minor revisions are approved in advance by Staff. Significant revisions may require additional review and action by the Committee.
2. The smallest amount of bare ground shall be exposed for as short a time as feasible and re-stabilized in a timely fashion with approved Best Management Practices.
3. Any topsoil piles that will remain on site shall be shaped and seeded to provide vegetative cover as soon as practical following placement. Perimeter sediment control measures shall also be installed around the piles and on the site in general.
4. All other necessary permits or approvals for the project shall be obtained prior to starting construction.
5. This permit expires one year from the date of Committee approval unless approved otherwise.

ROCK COUNTY PLANNING, ECONOMIC & COMMUNITY
 DEVELOPMENT AGENCY
 51 SOUTH MAIN STREET
 JANESVILLE, WI 53545
 TEL: (608) 757-5587
 FAX: (608) 757-5586
 WEB: WWW.CO.ROCK.WI.US



AGENCY USE ONLY	
Application No.	CUP2017006
Date Received	11/20/17
Received by	AB

SHORELAND CONDITIONAL USE PERMIT APPLICATION

APPLICANT INFORMATION

OWNER INFORMATION			
(1) Name	STEVEN Wunderlich	Telephone	Ultimate Excavating 1-920-650-1135
Address	9093 N ARROWHEAD Shores Rd.	City	Edgerton
		State	WI
		Zip	

PROPERTY INFORMATION

LOCATION			
Subdivision Name	ARROWHEADS Hores	Lot & Block	60, 68, 69 Lot 7D
Lot Size		Present Use	
Present Improvements on Land	Rip-Rap in front of concrete wall		
Proposed Use or Activity	Rip-Rap 2:1 slope covered with straw blankets		

PROJECT INFORMATION

Submit site plan (scale not less than 1" = 200') indicating: area to be filled, graded or dredged, existing and proposed structures, and erosion control measures

Amount of fill in cubic yards	0
Amount of disturbed area (square feet)	100 x 7 = 840
Planned Completion Date	12-15-17

Any change in the approved permit requires review by this agency.
 Any change without prior approval violates the ordinance and will subject applicant to legal action
 (I/We) hereby request a Conditional Use Permit as authorized in Section 4.213 of the Rock County Zoning Ordinance for: Shorelands.

SIGNATURE

Property Owner	Steven Wunderlich	OR Agent/Surveyor	Ultimate Excavating Mark Garlock 67845 Hwy 106 Foot Atkinson WI 1-920-650-1135 53535
----------------	-------------------	-------------------	--

Approved by the Rock County Planning & Development Committee on _____
 Committee Designee _____ Date _____

Plan Narrative

Restoration of owner's 80 feet shoreline. Ice has severely damaged the frontage. It has cracked the concrete wall which will be taken down and hauled out. The solution is to install "Heavy" fieldstone. (rip rap). Then reseed with wild flower seed behind the rip-rap and put in live stacks. There will be filter fabric behind the rip-rap.

- A. Large boulders trenched deeply into the riverbed as "toe rock"
- B. Smaller fieldstone placed at a 2:1 slope over filter fabric

Job Location:

Steve Wunderlich

9093 North Arrowhead Shore Road

Edgerton, WI 53534

Thanks: Marc Garlock

Ultimate Excavating



ROCK COUNTY GOVERNMENT
Planning & Development Agency

INTEROFFICE MEMORANDUM

TO: Rock County Planning and Development Committee

FROM: Andrew Baker – P&D Agency Staff

SUBJECT: Preliminary Approval of Land Division

MEETING DATE: December 14th, 2017

Land Division Summary:

The following owners are seeking Land Division Preliminary Approval from the P&D Committee:

2017 056 (Rock Township) - Donaldson / Vivid Inc

2017 060 (Fulton Township) – Pope

2017 063 (Plymouth Township) – Britton Trust

2017 064 (Harmony Township) – Reilly

2017 065 (Bradford Township) – Rye Farm Inc

2017 069 (Turtle Township) – Farwell (DeLong)

2017 070 (Turtle Township) – DeLong

Land Division Recommendation(s) or Action(s):

P&D Agency Staff recommends Preliminary Approval the above referenced Land Divisions with conditions as presented.

At the time of preparing the agenda, the Farwell (2017 069) and DeLong (2017 070) Land Divisions have not been officially preliminarily approved by the Town of Turtle, though are in the process and will be acted upon by the Town prior to the P&D Committee meeting. The Town Planning and Zoning Committee has recommended that each respective rezone and land division be approved by the Town Board. This is not the normal procedure, but in these two instances exceptions were made to the normal scheduling of review by the Committee because there is an intention to have one meeting in December. An update of the Town's actions will be provided at the meeting and the agenda item may be tabled if necessary if the Town has also tabled a scheduled action on the application.



PRELIMINARY MINOR LAND DIVISION – APPLICATION: REVIEW, RECOMMENDATION, AND ACTION FORM

AGENCY REVIEW

1. Applicant has contacted Town, Rock County Planning and Development Agency, and City(s)/Village (if applicable) officials and these parties have determined land division is feasible: Yes No
2. Land division is consistent with Town's Comprehensive Plan – Future Land Use Map: Yes No
3. Land division is located in a Farmland Preservation zoning district certified by the State of Wisconsin: Yes No
If you answered Yes, proceed to 4. If you answered No, proceed to 5.
4. Land division meets Town Base Farm Tract and any other applicable Farmland Preservation zoning district requirement: Yes No
5. Land division is in an Agricultural Resources Priority Area, per the Rock County Farmland Preservation Plan: Yes No
6. Land division will require a zoning change: Yes No
7. Preliminary minor land division application is complete: Yes No

If you answered Yes to 7., proceed to 9. If you answered No to 7., indicate the missing information below, 7a. – 7e. After all missing information is supplied, proceed to 8. An Agency recommendation (10.) will not be provided until all missing information has been supplied by the applicant.

	Missing Information
7a. A map clearly marked "PRELIMINARY PLAT OF SURVEY OR CERTIFIED SURVEY MAP", identifying the land division area and containing all of the following information:	<input type="checkbox"/>
a. Location of the land division area by section, township, and range:	<input type="checkbox"/>
b. Approximate location and dimension of all EXISTING streets and property lines, including name and ownership (if applicable), in and adjacent to the land division area:	<input type="checkbox"/>
c. EXISTING/PROPOSED County, Town, and City/Village (if applicable) zoning designations of all EXISTING/PROPOSED lot(s) and outlot(s), in and adjacent to the land division area:	<input type="checkbox"/>
d. Approximate location and dimension of all EXISTING/PROPOSED lot(s), outlot(s), and block(s), numbered for reference, in the land division area:	<input type="checkbox"/>
e. Indication of all PROPOSED lot(s) and outlot(s) use if other than single-family residential, in the land division area:	<input type="checkbox"/>
f. Distance from all PROPOSED lot(s) and outlot(s) point of beginning to section corner or quarter corner, in the land division area:	<input type="checkbox"/>
g. Approximate location, dimension and name (if applicable) of all of the following, whether EXISTING or PROPOSED, in the land division area:	<input type="checkbox"/>
(1) Buildings:	<input type="checkbox"/>
(2) Streets, alleys, and public ways:	<input type="checkbox"/>
(3) Driveways:	<input type="checkbox"/>
(4) Rail lines:	<input type="checkbox"/>
(5) Private water wells or water supply systems:	<input type="checkbox"/>
(6) Private onsite wastewater treatment systems or public sanitary sewer systems:	<input type="checkbox"/>
(7) Any other public utilities:	<input type="checkbox"/>
(8) Easements (Utility, drainageway, pedestrian way, etc.):	<input type="checkbox"/>
(9) Vegetative land cover type:	<input type="checkbox"/>
(10) Environmentally sensitive areas (Floodplain, steep slope, etc.):	<input type="checkbox"/>
(11) Productive agricultural soils, cultural resources, and woodlands:	<input type="checkbox"/>
(12) Surface water features:	<input type="checkbox"/>
(13) Drainageways:	<input type="checkbox"/>
(14) Detention or retention areas:	<input type="checkbox"/>
(15) Cemeteries:	<input type="checkbox"/>
(16) Bridges/culverts:	<input type="checkbox"/>
(17) Rock outcroppings:	<input type="checkbox"/>
h. Approximate location, dimension, name (if applicable), and purpose of all dedicated public parks or outdoor recreation lands, or any other public or private reservation, including any conditions, in the land division area:	<input type="checkbox"/>
i. Preliminary concept for connection with existing public sanitary sewer and water supply system or an alternative means of providing water supply and treatment and disposal of sewage, in the land division area:	<input type="checkbox"/>
j. Preliminary concept for collecting and discharging stormwater in the land division area:	<input type="checkbox"/>

AGENCY REVIEW	
	Missing Information
k. Scale, north arrow, and date of creation:	<input type="checkbox"/>
l. Any other information required by the Agency:	<input type="checkbox"/>
7b. Map prepared at a scale not to exceed two hundred (200) feet to the inch, with the map pages numbered in sequence if more than one (1) page is required, and total map pages identified on each page:	<input type="checkbox"/>
7c. Map prepared by a land surveyor licensed in Wisconsin:	<input type="checkbox"/>
7d. All required application form information and required party's signature on the application form:	<input type="checkbox"/>
7e. A hard copy of the application form and the map, an electronic copy of the map in a format compatible with the Agency's Geographic Information System (GIS), and application fee:	<input type="checkbox"/>
8. Preliminary minor land division application is complete:	<input checked="" type="checkbox"/> Yes
9. Preliminary minor land division application has been provided to other reviewing parties for review and comment, and if these parties have comments, said comments have been provided to the Agency:	<input checked="" type="checkbox"/> Yes <input type="checkbox"/> No
If you answered No, the application must be provided to other reviewing parties before completing any further sections of this form.	

AGENCY RECOMMENDATION	
10. Agency recommendation: <input type="checkbox"/> Approve <input checked="" type="checkbox"/> Approve With Conditions <input type="checkbox"/> Deny	
11. If you answered Approve With Conditions to 10., list conditions (Use additional sheet (2a) if necessary):	
1. Utility easement(s) shall be placed on lots as requested by utility companies.	
2. Note on Final CSM: "No buildings which produce wastewater are allowed on Lot 1	
3. until acceptable means of wastewater disposal is approved by the necessary governmental agencies."	
12. Agency recommendation rationale and findings of fact (Use additional sheet (2a) if necessary):	
AGENCY SIGNATURE: <u><i>AMB</i></u>	DATE: <u>11/01/17</u>
TITLE: <u>Administrator - Rock County Planning, Economic & Community Development Agency</u>	

TOWN ACTION	
13. Town action: <input type="checkbox"/> Approve <input type="checkbox"/> Approve With Conditions <input type="checkbox"/> Deny	
14. If you answered Approve With Conditions to 13., list conditions (Use additional sheet (2a) if necessary):	
1.	
2.	
3.	
15. Town action rationale and findings of fact (Use additional sheet (2a) if necessary):	
TOWN SIGNATURE: _____	DATE: _____
TITLE: _____	

PLEASE RETURN THIS FORM, VIA POSTAL MAIL OR EMAIL, TO:
 ROCK COUNTY PLANNING, ECONOMIC & COMMUNITY DEVELOPMENT AGENCY
 51 N. MAIN ST.
 JANESVILLE, WI 53545
 EMAIL: BRYNES@CO.ROCK.WI.US

ROCK COUNTY PLANNING AND DEVELOPMENT COMMITTEE ACTION	
16. Committee action: <input type="checkbox"/> Approve <input type="checkbox"/> Approve With Conditions <input type="checkbox"/> Deny	
17. If you answered Approve With Conditions to 16., list conditions (Use additional sheet (2a) if necessary):	
1.	
2.	
3.	
18. Committee action rationale and findings of fact (Use additional sheet (2a) if necessary):	
COMMITTEE SIGNATURE: _____	DATE: _____
TITLE: <u>Chair - Rock County Planning & Development Committee</u>	

AGENCY RECOMMENDATION

11. If you answered Approve With Conditions to 10., list conditions:
- 3. The Town of Rock shall the rezone of the proposed lot area as determined necessary according to the Zoning Ordinance.
 - 4. County Hwy G is an access controlled highway in this area, therefore the frontage along Hwy G shall be
 - 5. labeled "No Access" other than in the locallon of the existing driveway.
 - 6. The Regional Floodplain on the south portion of the lot shall be delineated on the final CSM.
 - 7. Final CSM shall be submitted to and approved by the Agency within one year after preliminary approval.
 - 8. CSM's subject to local approval shall be recorded with the Rock Co. Register of Deeds within 6 months of their last approval.
 - 9.
 - 10.

12. Agency recommendation rationale and findings of fact:

The proposed Land Division creates one 44 acre lot from an existing approximately 272 acre parcel in Rock Township. Due to the size and proposed use of the proposed new lot a rezone to B-2 is being requested from the Town of Rock. The irregular shape of the proposed lot reflects the existing field boundary on the west side and topographic characteristics on the south side.

The proposed Land Division is within the extraterritorial jurisdiction of the City of Janesville.

TOWN ACTION

14. If you answered Approve With Conditions to 13., list conditions:
- 3.
 - 4.
 - 5.
 - 6.
 - 7.
 - 8.
 - 9.
 - 10.

15. Town action rationale and findings of fact:

ROCK COUNTY PLANNING AND DEVELOPMENT COMMITTEE ACTION

17. If you answered Approve With Conditions to 16., list conditions:
- 3.
 - 4.
 - 5.
 - 6.
 - 7.
 - 8.
 - 9.
 - 10.

18. Committee action rationale and findings of fact:

NOV 1 2017



AGENCY USE ONLY
 REVISED
 Application Number: LD2017 056
 Received By - Date (MM/DD/YYYY): 11-1-17

PRELIMINARY MINOR LAND DIVISION - APPLICATION FORM

****PLEASE DO NOT COMPLETE THIS APPLICATION FORM UNTIL YOU HAVE READ THE ROCK COUNTY PRELIMINARY MINOR LAND DIVISION - APPLICATION FORM INFORMATION. PLEASE COMPLETE BOTH PAGES OF THIS FORM AND PREPARE A MAP CONTAINING ALL INFORMATION AS IDENTIFIED ON PAGE 2 OF THIS FORM.****

1. Applicant has contacted Town, Rock County Planning, Economic & Community Development Agency, and City(s)/Village (if land division is within Extra-Territorial Plat Approval Jurisdiction (ETJ) area) officials and these parties have determined land division is feasible: Yes No
2. Land division is consistent with Town's Comprehensive Plan - Future Land Use Map: Yes No
3. Land division area is located in a Farmland Preservation zoning district certified by the State of Wisconsin: Yes No
 If you answered Yes, proceed to 4. If you answered No, proceed to 5.
4. Land division meets Town Base Farm Tract and any other applicable Farmland Preservation zoning district requirement: Yes No
5. Land division will require a zoning change: Yes No

APPLICANT INFORMATION

6. LANDOWNER OR AUTHORIZED LANDOWNER REPRESENTATIVE

a. Name:	Vivid Inc. / Arthur Donaldson			Telephone:	
Address:	1704 S. Springs Dr.	City:	Spring Green	State:	WI Zip: 53588
b. Name:				Telephone:	
Address:		City:		State:	Zip:

7. AGENT (SURVEYOR AND DEVELOPER)

a. Surveyor name:	Combs & Associates Inc.			Telephone:	608-752-0575
Address:	109 W. Milwaukee St.	City:	Janesville	State:	WI Zip: 53548
b. Developer name:				Telephone:	
Address:		City:		State:	Zip:

8. Identify the individual from 6. or 7. that will serve as the primary contact: 6a. 6b. 7a. 7b.

LAND DIVISION INFORMATION

9. Reason for land division: Sale/ownership transfer Farm consolidation Refinance Other:

10. Land division area location: Town of Rock NE 1/4 of NE 1/4
 Section 25 Tax parcel number(s) - 6-17-220A

11. Land division area is located within the Extra-Territorial Plat Approval Jurisdiction (ETJ) Area of a City(s)/Village: Yes No
 If Yes, identify: City(s)/Village of Janesville

12. Land division area is located adjacent to (check all that apply):
 Local/Town road County highway State highway U.S. highway

13. Landowner's contiguous property area (Square feet or acres): 272 Acres

14. Land division area (Square feet or acres): 44 Acres

15. Current zoning of land division area: A-1

16. Number of new/additional lots created by land division: 1

17. Future zoning of new/additional lot(s) created by land division: B-2

18. Future zoning of parent lot: A-1

19. Covenants or restrictions will be placed on the land division area: Yes No
 If Yes, identify covenants or restrictions:

20. A residential building is currently located in the land division area: Yes No
 If Yes, the building utilizes a: Private onsite wastewater treatment system Public sanitary sewer system

21. Public improvement construction proposal/plan will be submitted by (mm/dd/yyyy):

22. Public improvement construction will begin on (mm/dd/yyyy):

APPLICANT STATEMENT AND SIGNATURE

I, as the undersigned, am a landowner applying for a minor land division in unincorporated Rock County, or am serving as the primary contact for said landowner. I do hereby verify that I have reviewed the ROCK COUNTY PRELIMINARY MINOR LAND DIVISION - APPLICATION FORM INFORMATION, reviewed and completed this application form, and submitted all information as required per said documents, and that all information is correct, accurate, and true to the best of my knowledge and belief, with all information accessible to me. These statements are being made to induce official action on the part of Rock County, its agents, employees, and officials.

LANDOWNER/PRIMARY CONTACT SIGNATURE: Rachel Plunk DATE: 7/13/17
 Agent

APPLICATION CHECKLIST			
	Yes	No	Comment
1. Have you included a map clearly marked "PRELIMINARY PLAT OF SURVEY OR CERTIFIED SURVEY MAP", identifying the land division area and containing all of the following information?	<input checked="" type="checkbox"/>	<input type="checkbox"/>	
a. Location of the land division area by section, township, and range:	<input checked="" type="checkbox"/>	<input type="checkbox"/>	
b. Approximate location and dimension of all EXISTING streets and property lines, including name and ownership (if applicable), in and adjacent to the land division area:	<input checked="" type="checkbox"/>	<input type="checkbox"/>	
c. EXISTING/PROPOSED County, Town, and City/Village (if applicable) zoning designations of all EXISTING/PROPOSED lot(s) and outlot(s), in and adjacent to the land division area:	<input checked="" type="checkbox"/>	<input type="checkbox"/>	
d. Approximate location and dimension of all PROPOSED lot(s), outlot(s) and blocks(s), numbered for reference, in the land division area:	<input type="checkbox"/>	<input type="checkbox"/>	NA
e. Indication of all PROPOSED lot(s) and outlot(s) use if other than single-family residential, in the land division area:	<input type="checkbox"/>	<input type="checkbox"/>	NA
f. Distance from all PROPOSED lot(s) and outlot(s) point of beginning to section corner or quarter corner, in the land division area:	<input checked="" type="checkbox"/>	<input type="checkbox"/>	
g. Approximate location, dimension (if applicable), and name (if applicable) of all of the following, whether EXISTING or PROPOSED, in the land division area:	<input type="checkbox"/>	<input type="checkbox"/>	
(1) Buildings:	<input type="checkbox"/>	<input type="checkbox"/>	None
(2) Streets, alleys, and public ways:	<input type="checkbox"/>	<input type="checkbox"/>	NA
(3) Driveways:	<input checked="" type="checkbox"/>	<input type="checkbox"/>	
(4) Rail lines:	<input type="checkbox"/>	<input type="checkbox"/>	NA
(5) Private water wells or water supply systems:	<input checked="" type="checkbox"/>	<input type="checkbox"/>	
(6) Private onsite wastewater treatment systems or public sanitary sewer systems:	<input checked="" type="checkbox"/>	<input type="checkbox"/>	
(7) Any other public utilities:	<input checked="" type="checkbox"/>	<input type="checkbox"/>	
(8) Easements (Utility, drainageway, pedestrian way, etc.):	<input type="checkbox"/>	<input type="checkbox"/>	NA
(9) Vegetative land cover type:	<input type="checkbox"/>	<input type="checkbox"/>	
(10) Environmentally sensitive areas (Floodplain, steep slope, etc.):	<input checked="" type="checkbox"/>	<input type="checkbox"/>	
(11) Productive agricultural soils, cultural resources, and woodlands:	<input checked="" type="checkbox"/>	<input type="checkbox"/>	
(12) Surface water features:	<input checked="" type="checkbox"/>	<input type="checkbox"/>	
(13) Drainageways:	<input type="checkbox"/>	<input type="checkbox"/>	NA
(14) Detention or retention areas:	<input type="checkbox"/>	<input type="checkbox"/>	NA
(15) Cemeteries:	<input type="checkbox"/>	<input type="checkbox"/>	NA
(16) Bridges/culverts:	<input type="checkbox"/>	<input type="checkbox"/>	NA
(17) Rock outcroppings:	<input type="checkbox"/>	<input type="checkbox"/>	NA
h. Approximate location, dimension, name (if applicable), and purpose of all dedicated public parks or outdoor recreation lands, or any other public or private reservation, including any conditions, in the land division area:	<input type="checkbox"/>	<input type="checkbox"/>	NA
i. Preliminary concept for connection with existing public sanitary sewer and water supply system or an alternative means of providing water supply and treatment and disposal of sewage, in the land division area:	<input type="checkbox"/>	<input type="checkbox"/>	NA
j. Preliminary concept for collecting and discharging stormwater, in the land division area:	<input type="checkbox"/>	<input checked="" type="checkbox"/>	
k. Scale, north arrow, and date of creation:	<input checked="" type="checkbox"/>	<input type="checkbox"/>	
l. Any other information required by the Agency:	<input type="checkbox"/>	<input type="checkbox"/>	
2. Has the map been prepared at a scale not to exceed two hundred (200) feet to the inch, with the map pages numbered in sequence if more than one (1) page is required, and total map pages identified on each page?	<input checked="" type="checkbox"/>	<input type="checkbox"/>	
3. Has the map been prepared by a land surveyor licensed in Wisconsin?	<input checked="" type="checkbox"/>	<input type="checkbox"/>	
4. Have you provided all required application form information and has the required party signed this application form?	<input type="checkbox"/>	<input type="checkbox"/>	
5. Have you included a hard copy of this application form and the map, an electronic copy of the map in a format compatible with the Agency's Geographic Information System (GIS), and the application fee?	<input checked="" type="checkbox"/>	<input type="checkbox"/>	

THANK YOU FOR COMPLETING THE ROCK COUNTY PRELIMINARY MINOR LAND DIVISION – APPLICATION FORM.

PLEASE SEND VIA POSTAL MAIL, OR HAND-DELIVER, THIS FORM, A HARD COPY AND ELECTRONIC COPY OF THE PRELIMINARY MAP, AND THE APPLICATION FEE TO:

ROCK COUNTY PLANNING, ECONOMIC & COMMUNITY DEVELOPMENT AGENCY
 51 N. MAIN ST.
 JANESVILLE, WI 53545

PRELIMINARY CERTIFIED SURVEY MAP

PART OF ALL 4 QUARTERS OF THE NE 1/4 OF SECTION 26, T.2N.,
R. 12E. OF THE 4TH P.M., TOWN OF ROCK, ROCK COUNTY,
WISCONSIN.

PARCEL 6-17-219
ARTHUR T DONALDSON - VIVID INC (A-1)

PARCEL 6-17-219.1
MKR PROPERTIES (A-1)

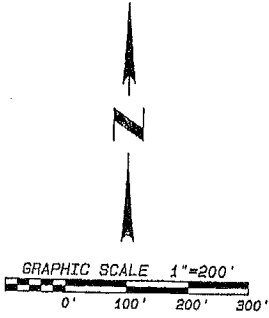

(A-1)
PARCEL 6-17-220A
VIVID INC.
252 ACRES± REMAIN

LOT 1
44 ACRES±

100-YEAR
FLOOD PLAIN

100-YEAR
FLOOD PLAIN

FLOODWAY

(A-1)
PARCEL 6-17-220A
VIVID INC.

NOTES:

THIS MAP IS SUBJECT TO ANY AND ALL EASEMENTS
AND AGREEMENTS, RECORDED AND UNRECORDED.

THE BASIS OF BEARINGS IS ASSUMED.

DATE: NOVEMBER 1ST, 2017

Combs
& ASSOCIATES

- LAND SURVEYING
- LAND PLANNING
- CIVIL ENGINEERING

109 W. Milwaukee St.
Jonesville, WI 53548
www.combsurvey.com

tel: 608 752-0575
fax: 608 752-0534

Project No. 117-237

For: Rock County Humane Society



LD2017 060 Pope Living
Application Number: _____

PRELIMINARY MINOR LAND DIVISION – APPLICATION: REVIEW, RECOMMENDATION, AND ACTION FORM

AGENCY REVIEW

1. Applicant has contacted Town, Rock County Planning and Development Agency, and City(s)/Village (if applicable) officials and these parties have determined land division is feasible: Yes No
2. Land division is consistent with Town's Comprehensive Plan – Future Land Use Map: Yes No
3. Land division is located in a Farmland Preservation zoning district certified by the State of Wisconsin: Yes No
If you answered Yes, proceed to 4. If you answered No, proceed to 5.
4. Land division meets Town Base Farm Tract and any other applicable Farmland Preservation zoning district requirement: Yes No
5. Land division is in an Agricultural Resources Priority Area, per the *Rock County Farmland Preservation Plan*: Yes No
6. Land division will require a zoning change: Yes No
7. Preliminary minor land division application is complete: Yes No

If you answered Yes to 7., proceed to 9. If you answered No to 7., indicate the missing information below, 7a. – 7e. After all missing information is supplied, proceed to 8. An Agency recommendation (10.) will not be provided until all missing information has been supplied by the applicant.

	Missing Information
7a. A map clearly marked "PRELIMINARY PLAT OF SURVEY OR CERTIFIED SURVEY MAP", identifying the land division area and containing all of the following information:	<input type="checkbox"/>
a. Location of the land division area by section, township, and range:	<input type="checkbox"/>
b. Approximate location and dimension of all EXISTING streets and property lines, including name and ownership (if applicable), in and adjacent to the land division area:	<input type="checkbox"/>
c. EXISTING/PROPOSED County, Town, and City/Village (if applicable) zoning designations of all EXISTING/PROPOSED lot(s) and outlot(s), in and adjacent to the land division area:	<input type="checkbox"/>
d. Approximate location and dimension of all EXISTING/PROPOSED lot(s), outlot(s), and block(s), numbered for reference, in the land division area:	<input type="checkbox"/>
e. Indication of all PROPOSED lot(s) and outlot(s) use if other than single-family residential, in the land division area:	<input type="checkbox"/>
f. Distance from all PROPOSED lot(s) and outlot(s) point of beginning to section corner or quarter corner, in the land division area:	<input type="checkbox"/>
g. Approximate location, dimension and name (if applicable) of all of the following, whether EXISTING or PROPOSED, in the land division area:	<input type="checkbox"/>
(1) Buildings:	<input type="checkbox"/>
(2) Streets, alleys, and public ways:	<input type="checkbox"/>
(3) Driveways:	<input type="checkbox"/>
(4) Rail lines:	<input type="checkbox"/>
(5) Private water wells or water supply systems:	<input type="checkbox"/>
(6) Private onsite wastewater treatment systems or public sanitary sewer systems:	<input type="checkbox"/>
(7) Any other public utilities:	<input type="checkbox"/>
(8) Easements (Utility, drainageway, pedestrian way, etc.):	<input type="checkbox"/>
(9) Vegetative land cover type:	<input type="checkbox"/>
(10) Environmentally sensitive areas (Floodplain, steep slope, etc.):	<input type="checkbox"/>
(11) Productive agricultural soils, cultural resources, and woodlands:	<input type="checkbox"/>
(12) Surface water features:	<input type="checkbox"/>
(13) Drainageways:	<input type="checkbox"/>
(14) Detention or retention areas:	<input type="checkbox"/>
(15) Cemeteries:	<input type="checkbox"/>
(16) Bridges/culverts:	<input type="checkbox"/>
(17) Rock outcroppings:	<input type="checkbox"/>
h. Approximate location, dimension, name (if applicable), and purpose of all dedicated public parks or outdoor recreation lands, or any other public or private reservation, including any conditions, in the land division area:	<input type="checkbox"/>
i. Preliminary concept for connection with existing public sanitary sewer and water supply system or an alternative means of providing water supply and treatment and disposal of sewage, in the land division area:	<input type="checkbox"/>
j. Preliminary concept for collecting and discharging stormwater in the land division area:	<input type="checkbox"/>

AGENCY REVIEW	
	Missing Information
k. Scale, north arrow, and date of creation:	<input type="checkbox"/>
l. Any other information required by the Agency:	<input type="checkbox"/>
7b. Map prepared at a scale not to exceed two hundred (200) feet to the inch, with the map pages numbered in sequence if more than one (1) page is required, and total map pages identified on each page:	<input type="checkbox"/>
7c. Map prepared by a land surveyor licensed in Wisconsin:	<input type="checkbox"/>
7d. All required application form information and required party's signature on the application form:	<input type="checkbox"/>
7e. A hard copy of the application form and the map, an electronic copy of the map in a format compatible with the Agency's Geographic Information System (GIS), and application fee:	<input type="checkbox"/>
8. Preliminary minor land division application is complete:	<input checked="" type="checkbox"/> Yes
9. Preliminary minor land division application has been provided to other reviewing parties for review and comment, and if these parties have comments, said comments have been provided to the Agency: <input checked="" type="checkbox"/> Yes <input type="checkbox"/> No If you answered No, the application must be provided to other reviewing parties before completing any further sections of this form.	

AGENCY RECOMMENDATION	
10. Agency recommendation: <input type="checkbox"/> Approve <input checked="" type="checkbox"/> Approve With Conditions <input type="checkbox"/> Deny	
11. If you answered Approve With Conditions to 10., list conditions (Use additional sheet (2a) if necessary):	
1. Utility easement(s) shall be placed on lots as requested by utility companies.	
2. Note on Final CSM: "No buildings which produce wastewater are allowed on Lot 1 or Lot 2	
3. acceptable means of wastewater disposal is approved by the necessary governmental agencies."	
12. Agency recommendation rationale and findings of fact (Use additional sheet (2a) if necessary):	
AGENCY SIGNATURE: <u>AM Bar</u>	DATE: <u>11/28/17</u>
TITLE: <u>Administrator - Rock County Planning, Economic & Community Development Agency</u>	

TOWN ACTION	
13. Town action: <input checked="" type="checkbox"/> Approve <input type="checkbox"/> Approve With Conditions <input type="checkbox"/> Deny	
14. If you answered Approve With Conditions to 13., list conditions (Use additional sheet (2a) if necessary):	
1. Preliminary approval granted by Town on 10/10/2017	
2.	
3.	
15. Town action rationale and findings of fact (Use additional sheet (2a) if necessary):	
TOWN SIGNATURE: _____	DATE: _____
TITLE: _____	

PLEASE RETURN THIS FORM, VIA POSTAL MAIL OR EMAIL, TO:

ROCK COUNTY PLANNING, ECONOMIC & COMMUNITY DEVELOPMENT AGENCY
 51 N. MAIN ST.
 JANESVILLE, WI 53545
 EMAIL: BRYNES@CO.ROCK.WI.US

ROCK COUNTY PLANNING AND DEVELOPMENT COMMITTEE ACTION	
16. Committee action: <input type="checkbox"/> Approve <input type="checkbox"/> Approve With Conditions <input type="checkbox"/> Deny	
17. If you answered Approve With Conditions to 16., list conditions (Use additional sheet (2a) if necessary):	
1.	
2.	
3.	
18. Committee action rationale and findings of fact (Use additional sheet (2a) if necessary):	
COMMITTEE SIGNATURE: _____	DATE: _____
TITLE: <u>Chair – Rock County Planning & Development Committee</u>	

AGENCY RECOMMENDATION

11. If you answered Approve With Conditions to 10., list conditions:

- 3. The parent parcel is currently Zoned AG by the Town of Fulton. Based on the proposed size of Lot 1, a rezone is required and has been approved.
- 4. Dedicate 33 foot half road right of way along N. River Rd at the discretion of the Town of Fulton.
- 5. Final CSM shall be submitted to and approved by the Agency one year after preliminary approval.
- 6. CSM's subject to local approval shall be recorded with the Rock Co. Register of Deeds within 6 months of their last approval.
- 7.
- 8.
- 9.
- 10.

12. Agency recommendation rationale and findings of fact:

The proposed Land Division creates two lots from an existing 45 acre property made up of two existing parcels in Fulton Township (parcels 6-6-416.1 and 6-6-415.1). Lot 1 will include approximately 5 acres of vacant land, which the owner intends to build on. Lot 2 will include approximately 40 acres of agricultural land. The parent parcel is currently zoned General Agricultural (AG) by the Town of Fulton and the future land use for the parcel is Agriculture. Based on the proposed lot size of Lot 1 a rezone to Rural Residential Large (RRL) is required and has been approved by the Town.

The property as a whole is made up of two tax parcels because they were acquired at different times by the owner. As part of this process, the balance of parcel 6-6-416.1 (after dividing Lot 1) will be combined with an existing landlocked parcel (6-6-415.1) to create Lot 2 of the CSM.

TOWN ACTION

14. If you answered Approve With Conditions to 13., list conditions:

- 3.
- 4.
- 5.
- 6.
- 7.
- 8.
- 9.
- 10.

15. Town action rationale and findings of fact:

ROCK COUNTY PLANNING AND DEVELOPMENT COMMITTEE ACTION

17. If you answered Approve With Conditions to 16., list conditions:

- 3.
- 4.
- 5.
- 6.
- 7.
- 8.
- 9.
- 10.

18. Committee action rationale and findings of fact:

ROCK COUNTY PLANNING, ECONOMIC & COMMUNITY
DEVELOPMENT AGENCY
51 SOUTH MAIN STREET
JANESVILLE, WI 53545

TELEPHONE: (608) 757-5587
FAX: (608) 757-5586
EMAIL: PLANNING@CO.ROCK.WI.US
WEB: WWW.CO.ROCK.WI.US

RECEIVED

OCT 16 2017



ROCK CO. PLANNING, ECONOMIC AND
COMMUNITY DEVELOPMENT AGENCY

AGENCY USE ONLY

Application Number: LD2017060

Received By - Date (MM/DD/YYYY): 10/16/17

PRELIMINARY MINOR LAND DIVISION – APPLICATION FORM

****PLEASE DO NOT COMPLETE THIS APPLICATION FORM UNTIL YOU HAVE READ THE ROCK COUNTY PRELIMINARY MINOR LAND DIVISION – APPLICATION FORM INFORMATION. PLEASE COMPLETE BOTH PAGES OF THIS FORM AND PREPARE A MAP CONTAINING ALL INFORMATION AS IDENTIFIED ON PAGE 2 OF THIS FORM.****

- Applicant has contacted Town, Rock County Planning, Economic & Community Development Agency, and City(s)/Village (if land division is within Extra-Territorial Plat Approval Jurisdiction (ETJ) area) officials and these parties have determined land division is feasible: Yes No
- Land division is consistent with Town's Comprehensive Plan – Future Land Use Map: Yes No
- Land division area is located in a Farmland Preservation zoning district certified by the State of Wisconsin: Yes No
If you answered Yes, proceed to 4. If you answered No, proceed to 5.
- Land division meets Town Base Farm Tract and any other applicable Farmland Preservation zoning district requirement: Yes No
- Land division will require a zoning change: Yes No

APPLICANT INFORMATION

6. LANDOWNER OR AUTHORIZED LANDOWNER REPRESENTATIVE

a. Name:	ALLEN W POPE LIVING TRUST			Telephone:	
Address:	1044 W COUNTY RD A	City:	EDGERTON	State:	WI Zip: 53534
b. Name:				Telephone:	
Address:		City:		State:	Zip:

7. AGENT (SURVEYOR AND DEVELOPER)

a. Surveyor name:	COMBS AND ASSOCIATES, INC			Telephone:	752-0575
Address:	109 W. MILWAUKEE ST	City:	JANESVILLE	State:	WI Zip: 53548
b. Developer name:				Telephone:	
Address:		City:		State:	Zip:

8. Identify the individual from 6. or 7. that will serve as the primary contact: 6a. 6b. 7a. 7b.

LAND DIVISION INFORMATION

9. Reason for land division: Sale/ownership transfer Farm consolidation Refinance Other:

10. Land division area location:

Town of FULTON	SW&E 1/4 of SE 1/4
Section 32	Tax parcel number(s) - 6-6-416.1, 6-6-415, 7

11. Land division area is located within the Extra-Territorial Plat Approval Jurisdiction (ETJ) Area of a City(s)/Village:
 Yes No If Yes, identify: City(s)/Village of

12. Land division area is located adjacent to (check all that apply):
 Local/Town road County highway State highway U.S. highway

13. Landowner's contiguous property area (Square feet or acres): 44	14. Land division area (Square feet or acres): 5.3	15. Current zoning of land division area: AG
16. Number of new/additional lots created by land division: 1 (2 Total)	17. Future zoning of new/additional lot(s) created by land division: RRL	18. Future zoning of parent lot: AG

19. Covenants or restrictions will be placed on the land division area: Yes No
If Yes, identify covenants or restrictions:

20. A residential building is currently located in the land division area: Yes No
If Yes, the building utilizes a: Private onsite wastewater treatment system Public sanitary sewer system

21. Public improvement construction proposal/plan will be submitted by (mm/dd/yyyy):

22. Public improvement construction will begin on (mm/dd/yyyy):

APPLICANT STATEMENT AND SIGNATURE

I, as the undersigned, am a landowner applying for a minor land division in unincorporated Rock County, or am serving as the primary contact for said landowner. I do hereby verify that I have reviewed the ROCK COUNTY PRELIMINARY MINOR LAND DIVISION – APPLICATION FORM INFORMATION, reviewed and completed this application form; and submitted all information as required per said documents, and that all information is correct, accurate, and true to the best of my knowledge and belief, with all information accessible to me. These statements are being made to induce official action on the part of Rock County, its agents, employees, and officials.

LANDOWNER/PRIMARY CONTACT SIGNATURE: Roll J. Luck DATE: 9-22-17

APPLICATION CHECKLIST			
	Yes	No	Comment
1. Have you included a map clearly marked "PRELIMINARY PLAT OF SURVEYOR CERTIFIED SURVEY MAP", identifying the land division area and containing all of the following information?	<input checked="" type="checkbox"/>	<input type="checkbox"/>	
a. Location of the land division area by section, township, and range:	<input checked="" type="checkbox"/>	<input type="checkbox"/>	
b. Approximate location and dimension of all EXISTING streets and property lines, including name and ownership (if applicable), in and adjacent to the land division area:	<input checked="" type="checkbox"/>	<input type="checkbox"/>	
c. EXISTING/PROPOSED County, Town, and City/Village (if applicable) zoning designations of all EXISTING/PROPOSED lot(s) and outlot(s), in and adjacent to the land division area:	<input checked="" type="checkbox"/>	<input type="checkbox"/>	
d. Approximate location and dimension of all PROPOSED lot(s), outlot(s) and blocks(s), numbered for reference, in the land division area:	<input checked="" type="checkbox"/>	<input type="checkbox"/>	
e. Indication of all PROPOSED lot(s) and outlot(s) use if other than single-family residential, in the land division area:	<input checked="" type="checkbox"/>	<input type="checkbox"/>	
f. Distance from all PROPOSED lot(s) and outlot(s) point of beginning to section corner or quarter corner, in the land division area:	<input checked="" type="checkbox"/>	<input type="checkbox"/>	
g. Approximate location, dimension (if applicable), and name (if applicable) of all of the following, whether EXISTING or PROPOSED, in the land division area:	<input type="checkbox"/>	<input type="checkbox"/>	
(1) Buildings:	<input type="checkbox"/>	<input checked="" type="checkbox"/>	NONE
(2) Streets, alleys, and public ways:	<input checked="" type="checkbox"/>	<input type="checkbox"/>	
(3) Driveways:	<input type="checkbox"/>	<input checked="" type="checkbox"/>	NONE
(4) Rail lines:	<input type="checkbox"/>	<input checked="" type="checkbox"/>	NONE
(5) Private water wells or water supply systems:	<input type="checkbox"/>	<input checked="" type="checkbox"/>	NONE
(6) Private onsite wastewater treatment systems or public sanitary sewer systems:	<input type="checkbox"/>	<input checked="" type="checkbox"/>	NONE
(7) Any other public utilities:	<input type="checkbox"/>	<input checked="" type="checkbox"/>	NONE
(8) Easements (Utility, drainageway, pedestrian way, etc.):	<input type="checkbox"/>	<input checked="" type="checkbox"/>	NONE PROPOSED
(9) Vegetative land cover type:	<input checked="" type="checkbox"/>	<input type="checkbox"/>	SE AIR PHOTO
(10) Environmentally sensitive areas (Floodplain, steep slope, etc.):	<input type="checkbox"/>	<input checked="" type="checkbox"/>	NONE
(11) Productive agricultural soils, cultural resources, and woodlands:	<input checked="" type="checkbox"/>	<input type="checkbox"/>	
(12) Surface water features:	<input type="checkbox"/>	<input checked="" type="checkbox"/>	NONE
(13) Drainageways:	<input type="checkbox"/>	<input type="checkbox"/>	NONE
(14) Detention or retention areas:	<input type="checkbox"/>	<input checked="" type="checkbox"/>	NONE
(15) Cemeteries:	<input type="checkbox"/>	<input checked="" type="checkbox"/>	NONE
(16) Bridges/culverts:	<input type="checkbox"/>	<input checked="" type="checkbox"/>	NONE
(17) Rock outcroppings:	<input type="checkbox"/>	<input checked="" type="checkbox"/>	NONE
h. Approximate location, dimension, name (if applicable), and purpose of all dedicated public parks or outdoor recreation lands, or any other public or private reservation, including any conditions, in the land division area:	<input type="checkbox"/>	<input checked="" type="checkbox"/>	NONE
i. Preliminary concept for connection with existing public sanitary sewer and water supply system or an alternative means of providing water supply and treatment and disposal of sewage, in the land division area:	<input type="checkbox"/>	<input checked="" type="checkbox"/>	NONE
j. Preliminary concept for collecting and discharging stormwater, in the land division area:	<input type="checkbox"/>	<input checked="" type="checkbox"/>	NONE
k. Scale, north arrow, and date of creation:	<input checked="" type="checkbox"/>	<input type="checkbox"/>	
l. Any other information required by the Agency:	<input type="checkbox"/>	<input checked="" type="checkbox"/>	NOTHING REQUESTED
2. Has the map been prepared at a scale not to exceed two hundred (200) feet to the inch, with the map pages numbered in sequence if more than one (1) page is required, and total map pages identified on each page?	<input checked="" type="checkbox"/>	<input type="checkbox"/>	
3. Has the map been prepared by a land surveyor licensed in Wisconsin?	<input checked="" type="checkbox"/>	<input type="checkbox"/>	
4. Have you provided all required application form information and has the required party signed this application form?	<input checked="" type="checkbox"/>	<input type="checkbox"/>	
5. Have you included a hard copy of this application form and the map, an electronic copy of the map in a format compatible with the Agency's Geographic Information System (GIS), and the application fee?	<input checked="" type="checkbox"/>	<input type="checkbox"/>	

THANK YOU FOR COMPLETING THE ROCK COUNTY PRELIMINARY MINOR LAND DIVISION – APPLICATION FORM.

PLEASE SEND VIA POSTAL MAIL, OR HAND-DELIVER, THIS FORM,
A HARD COPY AND ELECTRONIC COPY OF THE PRELIMINARY MAP, AND THE APPLICATION FEE TO:

ROCK COUNTY PLANNING, ECONOMIC & COMMUNITY DEVELOPMENT AGENCY
51 N. MAIN ST.
JANESVILLE, WI 53545

CERTIFIED SURVEY MAP

PART OF THE SE 1/4 OF THE SE 1/4, NE 1/4 OF THE SE 1/4, NW 1/4 OF THE SE 1/4 AND PART OF THE SW 1/4 OF THE SE 1/4 OF SECTION 32, T.4N., R.12E. OF THE 4TH P.M., TOWN OF FULTON, ROCK COUNTY, WISCONSIN.

*Revised
11/29/17*

DOC. NO. 1288038

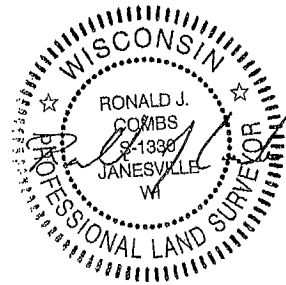
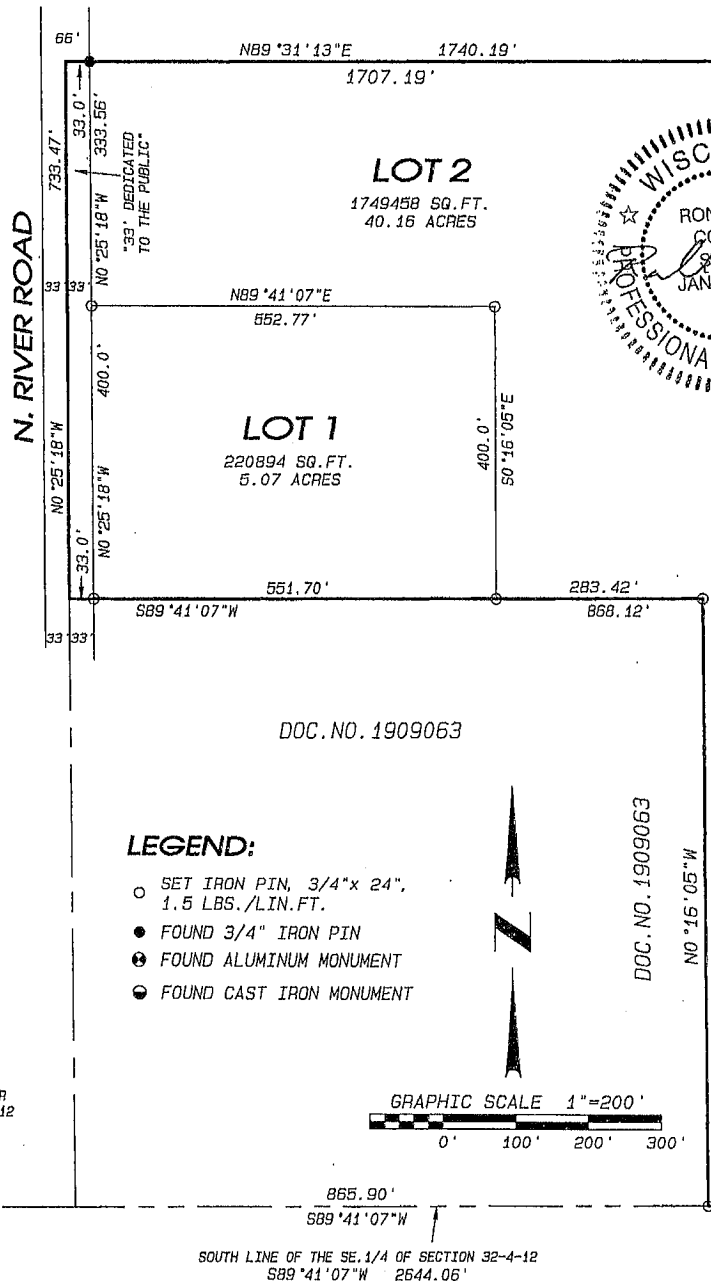

- SEE SHEET 2 -

DOC. NO. 1909063

LEGEND:

- SET IRON PIN, 3/4" x 24", 1.5 LBS./LIN. FT.
- FOUND 3/4" IRON PIN
- ⊗ FOUND ALUMINUM MONUMENT
- FOUND CAST IRON MONUMENT

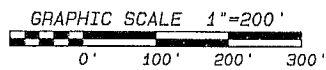

SOUTH 1/4 CORNER OF SECTION 32-4-12

865.90'
S89°41'07"W
SOUTH LINE OF THE SE.1/4 OF SECTION 32-4-12
S89°41'07"W 2644.06'

Notes:

Field Work completed November 28, 2017.
Assumed S89°41'07"W along the South line of the SE.1/4 of Section 32-4-12.

Project No. 117 - 422 For: HANSEN SHEET 1 OF 5 SHEETS

Combs & Associates

- LAND SURVEYING
- LAND PLANNING
- CIVIL ENGINEERING

109 N. Milwaukee St.
Janesville, WI 53548
www.combsurvey.com

tel: 608 752-0575
fax: 608 752-0534

CERTIFIED SURVEY MAP

PART OF THE SE 1/4 OF THE SE 1/4, NE 1/4 OF THE SE 1/4, NW 1/4 OF THE SE 1/4 AND PART OF THE SW 1/4 OF THE SE 1/4 OF SECTION 32, T.4N., R.12E. OF THE 4TH P.M., TOWN OF FULTON, ROCK COUNTY, WISCONSIN.

DOC. NO. 1288038

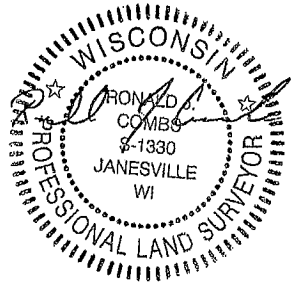

N89°31'13"E 1740.19'
1707.19'

TREE OCCUPIES CORNER
FOUND IRON PIN S89°31'13"W
3.0' OF CORNER AND FOUND
IRON PIN NO°06'51"W 4.5'
OF CORNER.

LOT 2

1249458 SQ. FT.
40.16 ACRES

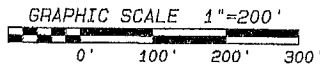

- SEE SHEET 1 -

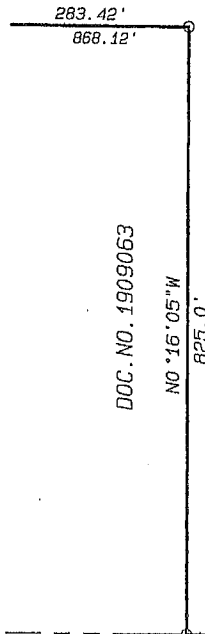

EAST LINE OF THE SE.1/4 OF SECTION 32-4-12

S0°06'51'E

SE CORNER OF SECTION 32-4-12

LEGEND:

- SET IRON PIN, 3/4"x 24", 1.5 LBS./LIN.FT.
- FOUND 3/4" IRON PIN
- ⊕ FOUND ALUMINUM MONUMENT
- ⦿ FOUND CAST IRON MONUMENT



- LAND SURVEYING
- LAND PLANNING
- CIVIL ENGINEERING

109 N. Milwaukee St.
Janesville, WI 53548
www.combsurvey.com

tel: 608 752-0575
fax: 608 752-0534



PRELIMINARY MINOR LAND DIVISION – APPLICATION: REVIEW, RECOMMENDATION, AND ACTION FORM

AGENCY REVIEW

1. Applicant has contacted Town, Rock County Planning and Development Agency, and City(s)/Village (if applicable) officials and these parties have determined land division is feasible: Yes No
 2. Land division is consistent with Town's Comprehensive Plan – Future Land Use Map: Yes No
 3. Land division is located in a Farmland Preservation zoning district certified by the State of Wisconsin: Yes No
If you answered Yes, proceed to 4. If you answered No, proceed to 5.
 4. Land division meets Town Base Farm Tract and any other applicable Farmland Preservation zoning district requirement: Yes No
 5. Land division is in an Agricultural Resources Priority Area, per the Rock County Farmland Preservation Plan: Yes No
 6. Land division will require a zoning change: Yes No
 7. Preliminary minor land division application is complete: Yes No
- If you answered Yes to 7., proceed to 9. If you answered No to 7., indicate the missing information below, 7a. – 7e. After all missing information is supplied, proceed to 8. An Agency recommendation (10.) will not be provided until all missing information has been supplied by the applicant.

	Missing Information
7a. A map clearly marked "PRELIMINARY PLAT OF SURVEY OR CERTIFIED SURVEY MAP", identifying the land division area and containing all of the following information:	<input type="checkbox"/>
a. Location of the land division area by section, township, and range:	<input type="checkbox"/>
b. Approximate location and dimension of all EXISTING streets and property lines, including name and ownership (if applicable), in and adjacent to the land division area:	<input type="checkbox"/>
c. EXISTING/PROPOSED County, Town, and City/Village (if applicable) zoning designations of all EXISTING/PROPOSED lot(s) and outlot(s), in and adjacent to the land division area:	<input type="checkbox"/>
d. Approximate location and dimension of all EXISTING/PROPOSED lot(s), outlot(s), and block(s), numbered for reference, in the land division area:	<input type="checkbox"/>
e. Indication of all PROPOSED lot(s) and outlot(s) use if other than single-family residential, in the land division area:	<input type="checkbox"/>
f. Distance from all PROPOSED lot(s) and outlot(s) point of beginning to section corner or quarter corner, in the land division area:	<input type="checkbox"/>
g. Approximate location, dimension and name (if applicable) of all of the following, whether EXISTING or PROPOSED, in the land division area:	<input type="checkbox"/>
(1) Buildings:	<input type="checkbox"/>
(2) Streets, alleys, and public ways:	<input type="checkbox"/>
(3) Driveways:	<input type="checkbox"/>
(4) Rail lines:	<input type="checkbox"/>
(5) Private water wells or water supply systems:	<input type="checkbox"/>
(6) Private onsite wastewater treatment systems or public sanitary sewer systems:	<input type="checkbox"/>
(7) Any other public utilities:	<input type="checkbox"/>
(8) Easements (Utility, drainageway, pedestrian way, etc.):	<input type="checkbox"/>
(9) Vegetative land cover type:	<input type="checkbox"/>
(10) Environmentally sensitive areas (Floodplain, steep slope, etc.):	<input type="checkbox"/>
(11) Productive agricultural soils, cultural resources, and woodlands:	<input type="checkbox"/>
(12) Surface water features:	<input type="checkbox"/>
(13) Drainageways:	<input type="checkbox"/>
(14) Detention or retention areas:	<input type="checkbox"/>
(15) Cemeteries:	<input type="checkbox"/>
(16) Bridges/culverts:	<input type="checkbox"/>
(17) Rock outcroppings:	<input type="checkbox"/>
h. Approximate location, dimension, name (if applicable), and purpose of all dedicated public parks or outdoor recreation lands, or any other public or private reservation, including any conditions, in the land division area:	<input type="checkbox"/>
i. Preliminary concept for connection with existing public sanitary sewer and water supply system or an alternative means of providing water supply and treatment and disposal of sewage, in the land division area:	<input type="checkbox"/>
j. Preliminary concept for collecting and discharging stormwater in the land division area:	<input type="checkbox"/>

AGENCY REVIEW	
	Missing Information
k. Scale, north arrow, and date of creation:	<input type="checkbox"/>
l. Any other information required by the Agency:	<input type="checkbox"/>
7b. Map prepared at a scale not to exceed two hundred (200) feet to the inch, with the map pages numbered in sequence if more than one (1) page is required, and total map pages identified on each page:	<input type="checkbox"/>
7c. Map prepared by a land surveyor licensed in Wisconsin:	<input type="checkbox"/>
7d. All required application form information and required party's signature on the application form:	<input type="checkbox"/>
7e. A hard copy of the application form and the map, an electronic copy of the map in a format compatible with the Agency's Geographic Information System (GIS), and application fee:	<input type="checkbox"/>
8. Preliminary minor land division application is complete:	<input checked="" type="checkbox"/> Yes
9. Preliminary minor land division application has been provided to other reviewing parties for review and comment, and if these parties have comments, said comments have been provided to the Agency: <input checked="" type="checkbox"/> Yes <input type="checkbox"/> No If you answered No, the application must be provided to other reviewing parties before completing any further sections of this form.	

AGENCY RECOMMENDATION	
10. Agency recommendation: <input type="checkbox"/> Approve <input checked="" type="checkbox"/> Approve With Conditions <input type="checkbox"/> Deny	
11. If you answered Approve With Conditions to 10., list conditions (Use additional sheet (2a) if necessary):	
1. Utility easement(s) shall be placed on lots as requested by utility companies.	
2. Note on Final CSM: "Lot 1 contains existing buildings which utilize an existing private sewage system at the time of	
3. this survey. However, soils on the lot may be restrictive to the replacement of the existing system."	
12. Agency recommendation rationale and findings of fact (Use additional sheet (2a) if necessary):	
AGENCY SIGNATURE: <u><i>A. M. Bal</i></u>	DATE: <u>11/17/17</u>
TITLE: <u>Administrator - Rock County Planning, Economic & Community Development Agency</u>	

TOWN ACTION	
13. Town action: <input type="checkbox"/> Approve <input type="checkbox"/> Approve With Conditions <input type="checkbox"/> Deny	
14. If you answered Approve With Conditions to 13., list conditions (Use additional sheet (2a) if necessary):	
1.	
2.	
3.	
15. Town action rationale and findings of fact (Use additional sheet (2a) if necessary):	
TOWN SIGNATURE: _____	DATE: _____
TITLE: _____	

PLEASE RETURN THIS FORM, VIA POSTAL MAIL OR EMAIL, TO:

ROCK COUNTY PLANNING, ECONOMIC & COMMUNITY DEVELOPMENT AGENCY
 51 N. MAIN ST.
 JANESVILLE, WI 53545
 EMAIL: BRYNES@CO.ROCK.WI.US

ROCK COUNTY PLANNING AND DEVELOPMENT COMMITTEE ACTION	
16. Committee action: <input type="checkbox"/> Approve <input type="checkbox"/> Approve With Conditions <input type="checkbox"/> Deny	
17. If you answered Approve With Conditions to 16., list conditions (Use additional sheet (2a) if necessary):	
1.	
2.	
3.	
18. Committee action rationale and findings of fact (Use additional sheet (2a) if necessary):	
COMMITTEE SIGNATURE: _____	DATE: _____
TITLE: <u>Chair – Rock County Planning & Development Committee</u>	

AGENCY RECOMMENDATION

11. If you answered **Approve With Conditions to 10.**, list conditions:

- 3. Proposed lots lines shall included POWTS area with the buildings that utilize the system.
- 4. The parent parcel is currently Zoned A1 by the Town of Plymouth. Based on the proposed size of Lot 1, a rezone is required.
- 5.The recommendation to conditionally approve this division is contingent on the Town approving the rezoning from A1 as described further below.
- 6. Final CSM shall be submitted to and approved by the Agency one year after preliminary approval.
- 7. CSM's subject to local approval shall be recorded with the Rock Co. Register of Deeds within 6 months of their last approval.
- 8.
- 9.
- 10.

12. Agency recommendation rationale and findings of fact:

The proposed Land Division creates 1 new Lot from an existing 134 acre parcel in Plymouth Township. The new lot will include approximately 3.1 acres with an existing residence and outbuildings buildings. The parent parcel is currently zoned Exclusive Agricultural (A1) by the Town of Plymouth and the future land use for the parcel is Agriculture, Woodland and Scattered Residential. The proposed lot size for the new lots requires a rezone, therefore a proposed change to the Town's Agricultural Three (A3) District is being considered by the Town. Each Ag District in the Town of Plymouth is certified by DATCP for the Farmland Preservation Program.

This division is with the extra territorial review area for the Village of Footville. The Village has responded and has no objections.

TOWN ACTION

14. If you answered **Approve With Conditions to 13.**, list conditions:

- 3.
- 4.
- 5.
- 6.
- 7.
- 8.
- 9.
- 10.

15. Town action rationale and findings of fact:

ROCK COUNTY PLANNING AND DEVELOPMENT COMMITTEE ACTION

17. If you answered **Approve With Conditions to 16.**, list conditions:

- 3.
- 4.
- 5.
- 6.
- 7.
- 8.
- 9.
- 10.

18. Committee action rationale and findings of fact:

RECEIVED

OCT 23 2017



ROCK CO. PLANNING, ECONOMIC AND
DEVELOPMENT AGENCY

AGENCY USE ONLY

Application Number: LD2017 063

Received By - Date
(MM/DD/YYYY): 10-23-17

PRELIMINARY MINOR LAND DIVISION – APPLICATION FORM

****PLEASE DO NOT COMPLETE THIS APPLICATION FORM UNTIL YOU HAVE READ THE ROCK COUNTY PRELIMINARY MINOR LAND DIVISION – APPLICATION FORM INFORMATION. PLEASE COMPLETE BOTH PAGES OF THIS FORM AND PREPARE A MAP CONTAINING ALL INFORMATION AS IDENTIFIED ON PAGE 2 OF THIS FORM.****

- Applicant has contacted Town, Rock County Planning, Economic & Community Development Agency, and City(s)/Village (if land division is within Extra-Territorial Plat Approval Jurisdiction (ETJ) area) officials and these parties have determined land division is feasible: Yes No
- Land division is consistent with Town's Comprehensive Plan – Future Land Use Map: Yes No
- Land division area is located in a Farmland Preservation zoning district certified by the State of Wisconsin: Yes No
If you answered Yes, proceed to 4. If you answered No, proceed to 5.
- Land division meets Town Base Farm Tract and any other applicable Farmland Preservation zoning district requirement: Yes No
- Land division will require a zoning change: Yes No

APPLICANT INFORMATION

6. LANDOWNER OR AUTHORIZED LANDOWNER REPRESENTATIVE (Paul)

a. Name:	Janice M. Britton Trust		Telephone:	608-751-0193	
Address:	7307 S. Lee Road	City:	Brodhead	State:	WI Zip: 53520
b. Name:			Telephone:		
Address:		City:		State:	Zip:

7. AGENT (SURVEYOR AND DEVELOPER)

a. Surveyor name:	R.H. Batterman & Co. Inc.		Telephone:	608-365-4464	
Address:	2857 Bartells Drive	City:	Beloit	State:	WI Zip: 53511
b. Developer name:			Telephone:		
Address:		City:		State:	Zip:

8. Identify the individual from 6. or 7. that will serve as the primary contact: 6a. 6b. 7a. 7b.

LAND DIVISION INFORMATION

9. Reason for land division: Sale/ownership transfer Farm consolidation Refinance Other:

10. Land division area location:

Town of Plymouth	SW 1/4 of SW 1/4
Section 10	Tax parcel number(s) - 6-15-94

11. Land division area is located within the Extra-Territorial Plat Approval Jurisdiction (ETJ) Area of a City(s)/Village:
 Yes No If Yes, identify: City(s)/Village of Village of Footville

12. Land division area is located adjacent to (check all that apply):
 Local/Town road County highway State highway U.S. highway

13. Landowner's contiguous property area (Square feet or acres): 134.4	14. Land division area (Square feet or acres): 3.1	15. Current zoning of land division area: A-1
16. Number of new/additional lots created by land division: 1	17. Future zoning of new/additional lot(s) created by land division: A-3	18. Future zoning of parent lot: A-1 (No Change)

19. Covenants or restrictions will be placed on the land division area: Yes No
If Yes, identify covenants or restrictions:

20. A residential building is currently located in the land division area: Yes No
If Yes, the building utilizes a: Private onsite wastewater treatment system Public sanitary sewer system

21. Public improvement construction proposal/plan will be submitted by (mm/dd/yyyy):

22. Public improvement construction will begin on (mm/dd/yyyy):

APPLICANT STATEMENT AND SIGNATURE

I, as the undersigned, am a landowner applying for a minor land division in unincorporated Rock County, or am serving as the primary contact for said landowner. I do hereby verify that I have reviewed the ROCK COUNTY PRELIMINARY MINOR LAND DIVISION – APPLICATION FORM INFORMATION, reviewed and completed this application form, and submitted all information as required per said documents, and that all information is correct, accurate, and true to the best of my knowledge and belief, with all information accessible to me. These statements are being made to induce official action on the part of Rock County, its agents, employees, and officials.

LANDOWNER/PRIMARY CONTACT SIGNATURE: Janice Britton DATE: 10-18-17

APPLICATION CHECKLIST			
	Yes	No	Comment
1. Have you included a map clearly marked "PRELIMINARY PLAT OF SURVEY OR CERTIFIED SURVEY MAP", identifying the land division area and containing all of the following information?	<input checked="" type="checkbox"/>	<input type="checkbox"/>	
a. Location of the land division area by section, township, and range:	<input checked="" type="checkbox"/>	<input type="checkbox"/>	
b. Approximate location and dimension of all EXISTING streets and property lines, including name and ownership (if applicable), in and adjacent to the land division area:	<input checked="" type="checkbox"/>	<input type="checkbox"/>	
c. EXISTING/PROPOSED County, Town, and City/Village (if applicable) zoning designations of all EXISTING/PROPOSED lot(s) and outlot(s), in and adjacent to the land division area:	<input checked="" type="checkbox"/>	<input type="checkbox"/>	
d. Approximate location and dimension of all PROPOSED lot(s), outlot(s) and blocks(s), numbered for reference, in the land division area:	<input checked="" type="checkbox"/>	<input type="checkbox"/>	
e. Indication of all PROPOSED lot(s) and outlot(s) use if other than single-family residential, in the land division area:	<input checked="" type="checkbox"/>	<input type="checkbox"/>	
f. Distance from all PROPOSED lot(s) and outlot(s) point of beginning to section corner or quarter corner, in the land division area:	<input checked="" type="checkbox"/>	<input type="checkbox"/>	
g. Approximate location, dimension (if applicable), and name (if applicable) of all of the following, whether EXISTING or PROPOSED, in the land division area:	<input checked="" type="checkbox"/>	<input type="checkbox"/>	
(1) Buildings:	<input checked="" type="checkbox"/>	<input type="checkbox"/>	
(2) Streets, alleys, and public ways:	<input checked="" type="checkbox"/>	<input type="checkbox"/>	
(3) Driveways:	<input checked="" type="checkbox"/>	<input type="checkbox"/>	
(4) Rail lines:	<input type="checkbox"/>	<input checked="" type="checkbox"/>	
(5) Private water wells or water supply systems:	<input checked="" type="checkbox"/>	<input type="checkbox"/>	
(6) Private onsite wastewater treatment systems or public sanitary sewer systems:	<input checked="" type="checkbox"/>	<input type="checkbox"/>	
(7) Any other public utilities:	<input type="checkbox"/>	<input checked="" type="checkbox"/>	
(8) Easements (Utility, drainageway, pedestrian way, etc.):	<input type="checkbox"/>	<input checked="" type="checkbox"/>	
(9) Vegetative land cover type:	<input checked="" type="checkbox"/>	<input type="checkbox"/>	
(10) Environmentally sensitive areas (Floodplain, steep slope, etc.):	<input type="checkbox"/>	<input checked="" type="checkbox"/>	
(11) Productive agricultural soils, cultural resources, and woodlands:	<input type="checkbox"/>	<input checked="" type="checkbox"/>	
(12) Surface water features:	<input type="checkbox"/>	<input checked="" type="checkbox"/>	
(13) Drainageways:	<input type="checkbox"/>	<input checked="" type="checkbox"/>	
(14) Detention or retention areas:	<input type="checkbox"/>	<input checked="" type="checkbox"/>	
(15) Cemeteries:	<input type="checkbox"/>	<input checked="" type="checkbox"/>	
(16) Bridges/culverts:	<input type="checkbox"/>	<input checked="" type="checkbox"/>	
(17) Rock outcroppings:	<input type="checkbox"/>	<input checked="" type="checkbox"/>	
h. Approximate location, dimension, name (if applicable), and purpose of all dedicated public parks or outdoor recreation lands, or any other public or private reservation, including any conditions, in the land division area:	<input type="checkbox"/>	<input checked="" type="checkbox"/>	
i. Preliminary concept for connection with existing public sanitary sewer and water supply system or an alternative means of providing water supply and treatment and disposal of sewage, in the land division area:	<input type="checkbox"/>	<input checked="" type="checkbox"/>	
j. Preliminary concept for collecting and discharging stormwater, in the land division area:	<input type="checkbox"/>	<input checked="" type="checkbox"/>	
k. Scale, north arrow, and date of creation:	<input checked="" type="checkbox"/>	<input type="checkbox"/>	
l. Any other information required by the Agency:	<input checked="" type="checkbox"/>	<input type="checkbox"/>	
2. Has the map been prepared at a scale not to exceed two hundred (200) feet to the inch, with the map pages numbered in sequence if more than one (1) page is required, and total map pages identified on each page?	<input checked="" type="checkbox"/>	<input type="checkbox"/>	
3. Has the map been prepared by a land surveyor licensed in Wisconsin?	<input checked="" type="checkbox"/>	<input type="checkbox"/>	
4. Have you provided all required application form information and has the required party signed this application form?	<input checked="" type="checkbox"/>	<input type="checkbox"/>	
5. Have you included a hard copy of this application form and the map, an electronic copy of the map in a format compatible with the Agency's Geographic Information System (GIS), and the application fee?	<input checked="" type="checkbox"/>	<input type="checkbox"/>	

THANK YOU FOR COMPLETING THE ROCK COUNTY PRELIMINARY MINOR LAND DIVISION – APPLICATION FORM.

PLEASE SEND VIA POSTAL MAIL, OR HAND-DELIVER, THIS FORM,
A HARD COPY AND ELECTRONIC COPY OF THE PRELIMINARY MAP, AND THE APPLICATION FEE TO:

ROCK COUNTY PLANNING, ECONOMIC & COMMUNITY DEVELOPMENT AGENCY
51 N. MAIN ST.
JANESVILLE, WI 53545

PRELIMINARY CERTIFIED SURVEY MAP

OF BEING PART OF THE SW 1/4 OF THE SW 1/4 OF
SECTION 10, T. 2 N., R. 11 E., OF THE 4TH P.M.,
TOWN OF PLYMOUTH, ROCK COUNTY, WISCONSIN.
"ZONING/LAND USE CHANGE"

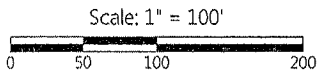
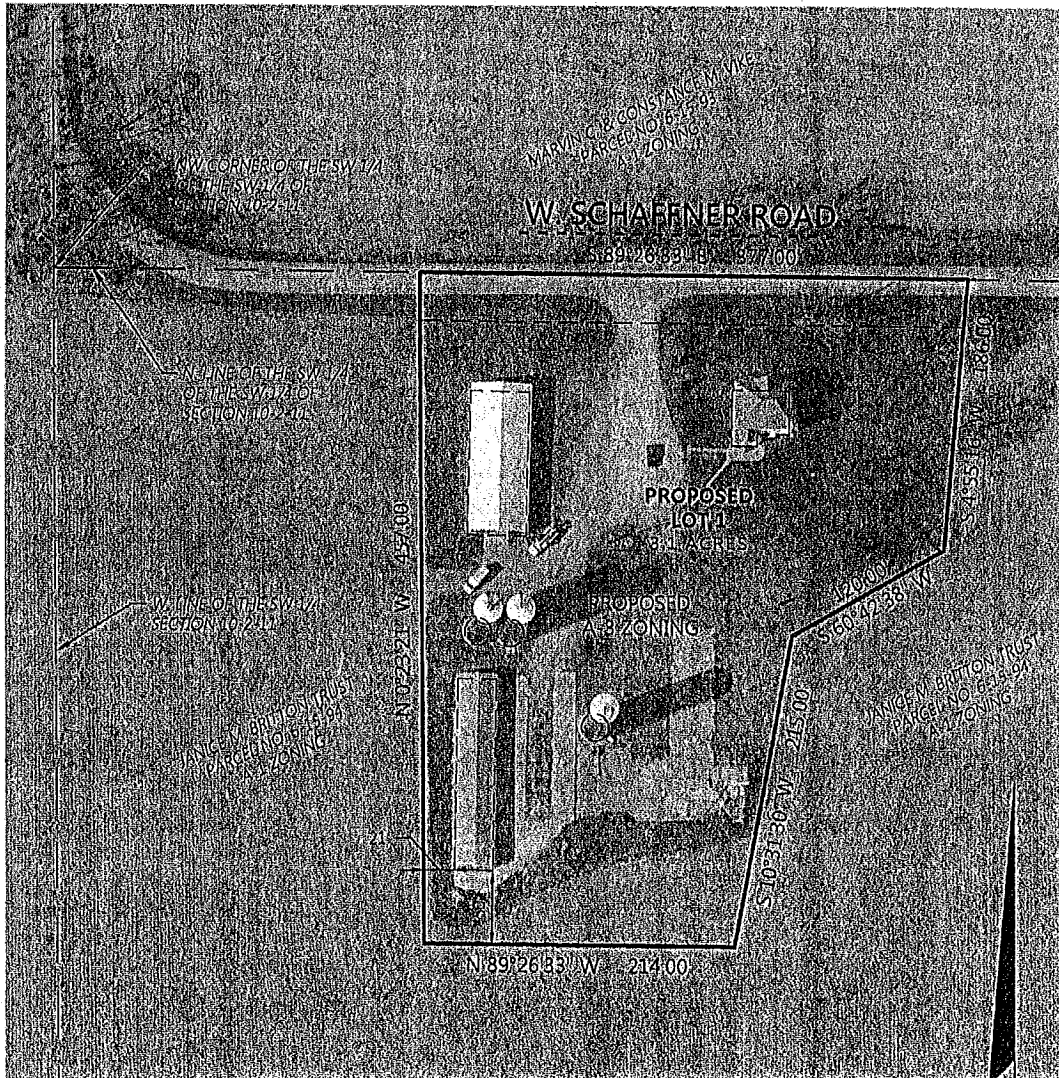

<p>ORDER NO: 32834 BOOK: SEE FILE FIELD CREW: N/A DRAWN BY: KJB DATE: October 17, 2017</p>	<p>FOR THE EXCLUSIVE USE OF: JANICE BRITTON 7307 S. LEE ROAD BRODHEAD, WI 53520</p>	<p>Batterman engineers surveyors planners 2857 Bartells Drive 608.365.4464</p> <p>Beloit, Wisconsin 53511 www.rhbatterman.com</p>	
--	---	--	--

File Name: J332800-32899-32834 - Paul Britton\SURVEY\RHB DRAWING FILES



Application Number: LD2017 084 Reilly

PRELIMINARY MINOR LAND DIVISION – APPLICATION: REVIEW, RECOMMENDATION, AND ACTION FORM

AGENCY REVIEW

1. Applicant has contacted Town, Rock County Planning and Development Agency, and City(s)/Village (if applicable) officials and these parties have determined land division is feasible: Yes No
2. Land division is consistent with Town's Comprehensive Plan – Future Land Use Map: Yes No
3. Land division is located in a Farmland Preservation zoning district certified by the State of Wisconsin: Yes No
If you answered Yes, proceed to 4. If you answered No, proceed to 5.
4. Land division meets Town Base Farm Tract and any other applicable Farmland Preservation zoning district requirement: Yes No
5. Land division is in an Agricultural Resources Priority Area, per the Rock County Farmland Preservation Plan: Yes No
6. Land division will require a zoning change: Yes No
7. Preliminary minor land division application is complete: Yes No

If you answered Yes to 7., proceed to 9. If you answered No to 7., indicate the missing information below, 7a. – 7e. After all missing information is supplied, proceed to 8. An Agency recommendation (10.) will not be provided until all missing information has been supplied by the applicant.

	Missing Information
7a. A map clearly marked "PRELIMINARY PLAT OF SURVEY OR CERTIFIED SURVEY MAP", identifying the land division area and containing all of the following information:	<input type="checkbox"/>
a. Location of the land division area by section, township, and range:	<input type="checkbox"/>
b. Approximate location and dimension of all EXISTING streets and property lines, including name and ownership (if applicable), in and adjacent to the land division area:	<input type="checkbox"/>
c. EXISTING/PROPOSED County, Town, and City/Village (if applicable) zoning designations of all EXISTING/PROPOSED lot(s) and outlot(s), in and adjacent to the land division area:	<input type="checkbox"/>
d. Approximate location and dimension of all EXISTING/PROPOSED lot(s), outlot(s), and block(s), numbered for reference, in the land division area:	<input type="checkbox"/>
e. Indication of all PROPOSED lot(s) and outlot(s) use if other than single-family residential, in the land division area:	<input type="checkbox"/>
f. Distance from all PROPOSED lot(s) and outlot(s) point of beginning to section corner or quarter corner, in the land division area:	<input type="checkbox"/>
g. Approximate location, dimension and name (if applicable) of all of the following, whether EXISTING or PROPOSED, in the land division area:	<input type="checkbox"/>
(1) Buildings:	<input type="checkbox"/>
(2) Streets, alleys, and public ways:	<input type="checkbox"/>
(3) Driveways:	<input type="checkbox"/>
(4) Rail lines:	<input type="checkbox"/>
(5) Private water wells or water supply systems:	<input type="checkbox"/>
(6) Private onsite wastewater treatment systems or public sanitary sewer systems:	<input type="checkbox"/>
(7) Any other public utilities:	<input type="checkbox"/>
(8) Easements (Utility, drainageway, pedestrian way, etc.):	<input type="checkbox"/>
(9) Vegetative land cover type:	<input type="checkbox"/>
(10) Environmentally sensitive areas (Floodplain, steep slope, etc.):	<input type="checkbox"/>
(11) Productive agricultural soils, cultural resources, and woodlands:	<input type="checkbox"/>
(12) Surface water features:	<input type="checkbox"/>
(13) Drainageways:	<input type="checkbox"/>
(14) Detention or retention areas:	<input type="checkbox"/>
(15) Cemeteries:	<input type="checkbox"/>
(16) Bridges/culverts:	<input type="checkbox"/>
(17) Rock outcroppings:	<input type="checkbox"/>
h. Approximate location, dimension, name (if applicable), and purpose of all dedicated public parks or outdoor recreation lands, or any other public or private reservation, including any conditions, in the land division area:	<input type="checkbox"/>
i. Preliminary concept for connection with existing public sanitary sewer and water supply system or an alternative means of providing water supply and treatment and disposal of sewage, in the land division area:	<input type="checkbox"/>
j. Preliminary concept for collecting and discharging stormwater in the land division area:	<input type="checkbox"/>

AGENCY REVIEW	
	Missing Information
k. Scale, north arrow, and date of creation:	<input type="checkbox"/>
l. Any other information required by the Agency:	<input type="checkbox"/>
7b. Map prepared at a scale not to exceed two hundred (200) feet to the inch, with the map pages numbered in sequence if more than one (1) page is required, and total map pages identified on each page:	<input type="checkbox"/>
7c. Map prepared by a land surveyor licensed in Wisconsin:	<input type="checkbox"/>
7d. All required application form information and required party's signature on the application form:	<input type="checkbox"/>
7e. A hard copy of the application form and the map, an electronic copy of the map in a format compatible with the Agency's Geographic Information System (GIS), and application fee:	<input type="checkbox"/>
8. Preliminary minor land division application is complete:	<input checked="" type="checkbox"/> Yes
9. Preliminary minor land division application has been provided to other reviewing parties for review and comment, and if these parties have comments, said comments have been provided to the Agency: <input checked="" type="checkbox"/> Yes <input type="checkbox"/> No If you answered No, the application must be provided to other reviewing parties before completing any further sections of this form.	

AGENCY RECOMMENDATION	
10. Agency recommendation: <input type="checkbox"/> Approve <input checked="" type="checkbox"/> Approve With Conditions <input type="checkbox"/> Deny	
11. If you answered Approve With Conditions to 10., list conditions (Use additional sheet (2a) if necessary):	
1. Utility easement(s) shall be placed on lots as requested by utility companies.	
2. Note on Final CSM: "Lot 1 contains existing buildings which utilize an existing private sewage system at the time of	
3. this survey. However, soils on the lot may be restrictive to the replacement of the existing system."	
12. Agency recommendation rationale and findings of fact (Use additional sheet (2a) if necessary):	
AGENCY SIGNATURE: <u>Amber</u>	DATE: <u>11/10/17</u>
TITLE: <u>Administrator - Rock County Planning, Economic & Community Development Agency</u>	

TOWN ACTION	
13. Town action: <input checked="" type="checkbox"/> Approve <input type="checkbox"/> Approve With Conditions <input type="checkbox"/> Deny	
14. If you answered Approve With Conditions to 13., list conditions (Use additional sheet (2a) if necessary):	
1. _____	
2. <u>Approved by Town 11/13/17</u>	
3. _____	
15. Town action rationale and findings of fact (Use additional sheet (2a) if necessary):	
TOWN SIGNATURE: _____	DATE: _____
TITLE: _____	

PLEASE RETURN THIS FORM, VIA POSTAL MAIL OR EMAIL, TO:

ROCK COUNTY PLANNING, ECONOMIC & COMMUNITY DEVELOPMENT AGENCY
 51 N. MAIN ST.
 JANESVILLE, WI 53545
 EMAIL: BRYNES@CO.ROCK.WI.US

ROCK COUNTY PLANNING AND DEVELOPMENT COMMITTEE ACTION	
16. Committee action: <input type="checkbox"/> Approve <input type="checkbox"/> Approve With Conditions <input type="checkbox"/> Deny	
17. If you answered Approve With Conditions to 16., list conditions (Use additional sheet (2a) if necessary):	
1. _____	
2. _____	
3. _____	
18. Committee action rationale and findings of fact (Use additional sheet (2a) if necessary):	
COMMITTEE SIGNATURE: _____	DATE: _____
TITLE: <u>Chair - Rock County Planning & Development Committee</u>	

AGENCY RECOMMENDATION

11. If you answered Approve With Conditions to 10., list conditions:
- 3. Proposed lots lines shall included POWTS area with the buildings that utilize the system.
 - 4. Note on Final CSM : No buildings which produce wastewater are allowed on Lot 2 until acceptable means
 - 5. ...of wastewater disposal is approved by the necessary governmental agencies
 - 6. A 30 foot wide drainage easement shall be delineated on Lot 1 in the area of the existing grassed waterway.
 - 7. The parent parcel is currently Zoned A2 by the Town of Harmony. Based on the proposed size of Lot 1, a rezone or CUP is required.
 - 8. Final CSM shall be submitted to and approved by the Agency one year after preliminary approval.
 - 9. CSM's subject to local approval shall be recorded with the Rock Co. Register of Deeds within 6 months of their last approval.
 - 10.

12. Agency recommendation rationale and findings of fact:

The proposed Land Division creates two lots and dedicated right of way from an existing 19 acre parcel in Harmony Township. Lot 1 will include approximately 5 acres with an existing residence, buildings and ag land. Lot 2 will include approximately 12 acres of agricultural land. The parent parcel is currently zoned A2 by the Town of Harmony and the future land use for the parcel is General Agriculture Area. The proposed lot size for Lot 1 requires either a rezone to A3 or approval of Conditional Use Permit in the A2 District by the Town according to the Zoning Ordinance. The minimum lot size in the A2 District is 10 acres.

This Land Division is with the extraterritorial review jurisdiction of the City of Janesville. Based on Initial review, the City is requiring the 40 foot half road right of way dedication shown on the Preliminary along Henke and Rotamer Road.

TOWN ACTION

14. If you answered Approve With Conditions to 13., list conditions:
- 3.
 - 4.
 - 5.
 - 6.
 - 7.
 - 8.
 - 9.
 - 10.

15. Town action rationale and findings of fact:

ROCK COUNTY PLANNING AND DEVELOPMENT COMMITTEE ACTION

17. If you answered Approve With Conditions to 16., list conditions:
- 3.
 - 4.
 - 5.
 - 6.
 - 7.
 - 8.
 - 9.
 - 10.

18. Committee action rationale and findings of fact:

ROCK COUNTY PLANNING, ECONOMIC & COMMUNITY DEVELOPMENT AGENCY
 51 SOUTH MAIN STREET
 JANESVILLE, WI 53545

TELEPHONE: (608) 757-5587
 FAX: (608) 757-5586
 EMAIL: PLANNING@CO.ROCK.WI.US
 WEB: WWW.CO.ROCK.WI.US

RECEIVED
 OCT 24 2017
 ROCK CO. PLANNING, ECONOMIC & COMMUNITY DEVELOPMENT AGENCY



AGENCY USE ONLY
 Application Number: LD2017 064
 Received By - Date (MM/DD/YYYY): 10/24/17

PRELIMINARY MINOR LAND DIVISION – APPLICATION FORM

****PLEASE DO NOT COMPLETE THIS APPLICATION FORM UNTIL YOU HAVE READ THE ROCK COUNTY PRELIMINARY MINOR LAND DIVISION – APPLICATION FORM INFORMATION. PLEASE COMPLETE BOTH PAGES OF THIS FORM AND PREPARE A MAP CONTAINING ALL INFORMATION AS IDENTIFIED ON PAGE 2 OF THIS FORM.****

1. Applicant has contacted Town, Rock County Planning, Economic & Community Development Agency, and City(s)/Village (if land division is within Extra-Territorial Plat Approval Jurisdiction (ETJ) area) officials and these parties have determined land division is feasible: Yes No
2. Land division is consistent with Town's Comprehensive Plan – Future Land Use Map: Yes No
3. Land division area is located in a Farmland Preservation zoning district certified by the State of Wisconsin: Yes No
 If you answered Yes, proceed to 4. If you answered No, proceed to 5.
4. Land division meets Town Base Farm Tract and any other applicable Farmland Preservation zoning district requirement: Yes No
5. Land division will require a zoning change: Yes No

APPLICANT INFORMATION

6. LANDOWNER OR AUTHORIZED LANDOWNER REPRESENTATIVE

a. Name:	Emmett C & Cindy K Reilly Revocable Trust	Telephone:	868-2590
Address:	4026 N. Henke Rd	City:	Milton
		State:	WI
		Zip:	53563
b. Name:		Telephone:	
Address:		City:	
		State:	
		Zip:	

7. AGENT (SURVEYOR AND DEVELOPER)

a. Surveyor name:	Combs & Associates, Inc.	Telephone:	752-0575
Address:	109 W. Milwaukee St.	City:	Janesville
		State:	WI
		Zip:	53548
b. Developer name:		Telephone:	
Address:		City:	
		State:	
		Zip:	

8. Identify the individual from 6. or 7. that will serve as the primary contact: 6a. 6b. 7a. 7b.

LAND DIVISION INFORMATION

9. Reason for land division: Sale/ownership transfer Farm consolidation Refinance Other:

10. Land division area location:

Town of Harmony	1/4 of SW 1/4
Section 11	Tax parcel number(s) - 6-7-101.1

11. Land division area is located within the Extra-Territorial Plat Approval Jurisdiction (ETJ) Area of a City(s)/Village: Yes No
 If Yes, identify: City(s)/Village of City of Janesville

12. Land division area is located adjacent to (check all that apply):
 Local/Town road County highway State highway U.S. highway

13. Landowner's contiguous property area (Square feet or acres): 19.38 Acres	14. Land division area (Square feet or acres): 19.38 Acres	15. Current zoning of land division area: A-2
16. Number of new/additional lots created by land division: 1	17. Future zoning of new/additional lot(s) created by land division: A-2	18. Future zoning of parent lot: A-2

19. Covenants or restrictions will be placed on the land division area: Yes No
 If Yes, identify covenants or restrictions:

20. A residential building is currently located in the land division area: Yes No
 If Yes, the building utilizes a: Private onsite wastewater treatment system Public sanitary sewer system

21. Public improvement construction proposal/plan will be submitted by (mm/dd/yyyy):

22. Public improvement construction will begin on (mm/dd/yyyy):

APPLICANT STATEMENT AND SIGNATURE

I, as the undersigned, am a landowner applying for a minor land division in unincorporated Rock County, or am serving as the primary contact for said landowner. I do hereby verify that I have reviewed the ROCK COUNTY PRELIMINARY MINOR LAND DIVISION – APPLICATION FORM INFORMATION, reviewed and completed this application form, and submitted all information as required per said documents, and that all information is correct, accurate, and true to the best of my knowledge and belief, with all information accessible to me. These statements are being made to induce official action on the part of Rock County, its agents, employees, and officials.

LANDOWNER/PRIMARY CONTACT SIGNATURE: *Ralph J. [Signature]* DATE: Feb. 17, 2017

APPLICATION CHECKLIST			
	Yes	No	Comment
1. Have you included a map clearly marked "PRELIMINARY PLAT OF SURVEY OR CERTIFIED SURVEY MAP", identifying the land division area and containing all of the following information?	<input checked="" type="checkbox"/>	<input type="checkbox"/>	
a. Location of the land division area by section, township, and range:	<input checked="" type="checkbox"/>	<input type="checkbox"/>	
b. Approximate location and dimension of all EXISTING streets and property lines, including name and ownership (if applicable), in and adjacent to the land division area:	<input checked="" type="checkbox"/>	<input type="checkbox"/>	
c. EXISTING/PROPOSED County, Town, and City/Village (if applicable) zoning designations of all EXISTING/PROPOSED lot(s) and outlot(s), in and adjacent to the land division area:	<input checked="" type="checkbox"/>	<input type="checkbox"/>	
d. Approximate location and dimension of all PROPOSED lot(s), outlot(s) and blocks(s), numbered for reference, in the land division area:	<input checked="" type="checkbox"/>	<input type="checkbox"/>	
e. Indication of all PROPOSED lot(s) and outlot(s) use if other than single-family residential, in the land division area:	<input checked="" type="checkbox"/>	<input type="checkbox"/>	
f. Distance from all PROPOSED lot(s) and outlot(s) point of beginning to section corner or quarter corner, in the land division area:	<input checked="" type="checkbox"/>	<input type="checkbox"/>	
g. Approximate location, dimension (if applicable), and name (if applicable) of all of the following, whether EXISTING or PROPOSED, in the land division area:	<input type="checkbox"/>	<input type="checkbox"/>	
(1) Buildings:	<input checked="" type="checkbox"/>	<input type="checkbox"/>	
(2) Streets, alleys, and public ways:	<input checked="" type="checkbox"/>	<input type="checkbox"/>	
(3) Driveways:	<input type="checkbox"/>	<input checked="" type="checkbox"/>	N/A
(4) Rail lines:	<input type="checkbox"/>	<input checked="" type="checkbox"/>	N/A
(5) Private water wells or water supply systems:	<input checked="" type="checkbox"/>	<input type="checkbox"/>	
(6) Private onsite wastewater treatment systems or public sanitary sewer systems:	<input checked="" type="checkbox"/>	<input type="checkbox"/>	
(7) Any other public utilities:	<input type="checkbox"/>	<input checked="" type="checkbox"/>	N/A
(8) Easements (Utility, drainageway, pedestrian way, etc.):	<input checked="" type="checkbox"/>	<input type="checkbox"/>	
(9) Vegetative land cover type:	<input type="checkbox"/>	<input checked="" type="checkbox"/>	N/A
(10) Environmentally sensitive areas (Floodplain, steep slope, etc.):	<input type="checkbox"/>	<input checked="" type="checkbox"/>	N/A
(11) Productive agricultural soils, cultural resources, and woodlands:	<input type="checkbox"/>	<input checked="" type="checkbox"/>	N/A
(12) Surface water features:	<input type="checkbox"/>	<input checked="" type="checkbox"/>	N/A
(13) Drainageways:	<input type="checkbox"/>	<input checked="" type="checkbox"/>	N/A
(14) Detention or retention areas:	<input type="checkbox"/>	<input checked="" type="checkbox"/>	N/A
(15) Cemeteries:	<input type="checkbox"/>	<input checked="" type="checkbox"/>	N/A
(16) Bridges/culverts:	<input type="checkbox"/>	<input checked="" type="checkbox"/>	N/A
(17) Rock outcroppings:	<input type="checkbox"/>	<input checked="" type="checkbox"/>	N/A
h. Approximate location, dimension, name (if applicable), and purpose of all dedicated public parks or outdoor recreation lands, or any other public or private reservation, including any conditions, in the land division area:	<input type="checkbox"/>	<input checked="" type="checkbox"/>	N/A
i. Preliminary concept for connection with existing public sanitary sewer and water supply system or an alternative means of providing water supply and treatment and disposal of sewage, in the land division area:	<input type="checkbox"/>	<input checked="" type="checkbox"/>	N/A
j. Preliminary concept for collecting and discharging stormwater, in the land division area:	<input type="checkbox"/>	<input checked="" type="checkbox"/>	N/A
k. Scale, north arrow, and date of creation:	<input checked="" type="checkbox"/>	<input type="checkbox"/>	
l. Any other information required by the Agency:	<input type="checkbox"/>	<input checked="" type="checkbox"/>	
2. Has the map been prepared at a scale not to exceed two hundred (200) feet to the inch, with the map pages numbered in sequence if more than one (1) page is required, and total map pages identified on each page?	<input checked="" type="checkbox"/>	<input type="checkbox"/>	
3. Has the map been prepared by a land surveyor licensed in Wisconsin?	<input checked="" type="checkbox"/>	<input type="checkbox"/>	
4. Have you provided all required application form information and has the required party signed this application form?	<input checked="" type="checkbox"/>	<input type="checkbox"/>	
5. Have you included a hard copy of this application form and the map, an electronic copy of the map in a format compatible with the Agency's Geographic Information System (GIS), and the application fee?	<input checked="" type="checkbox"/>	<input type="checkbox"/>	

THANK YOU FOR COMPLETING THE ROCK COUNTY PRELIMINARY MINOR LAND DIVISION – APPLICATION FORM.

PLEASE SEND VIA POSTAL MAIL, OR HAND-DELIVER, THIS FORM, A HARD COPY AND ELECTRONIC COPY OF THE PRELIMINARY MAP, AND THE APPLICATION FEE TO:

ROCK COUNTY PLANNING, ECONOMIC & COMMUNITY DEVELOPMENT AGENCY
 51 N. MAIN ST.
 JANESVILLE, WI 53545

PRELIMINARY CERTIFIED SURVEY MAP

PART OF THE SW. ¼ OF SECTION 11, T.3N., R.13E., OF THE 4TH P.M., HARMONY TOWNSHIP, ROCK COUNTY, WISCONSIN.

BARLASS
6-7-88
(A-3)

McNALLY FARMS INC
6-7-100 (A-3)

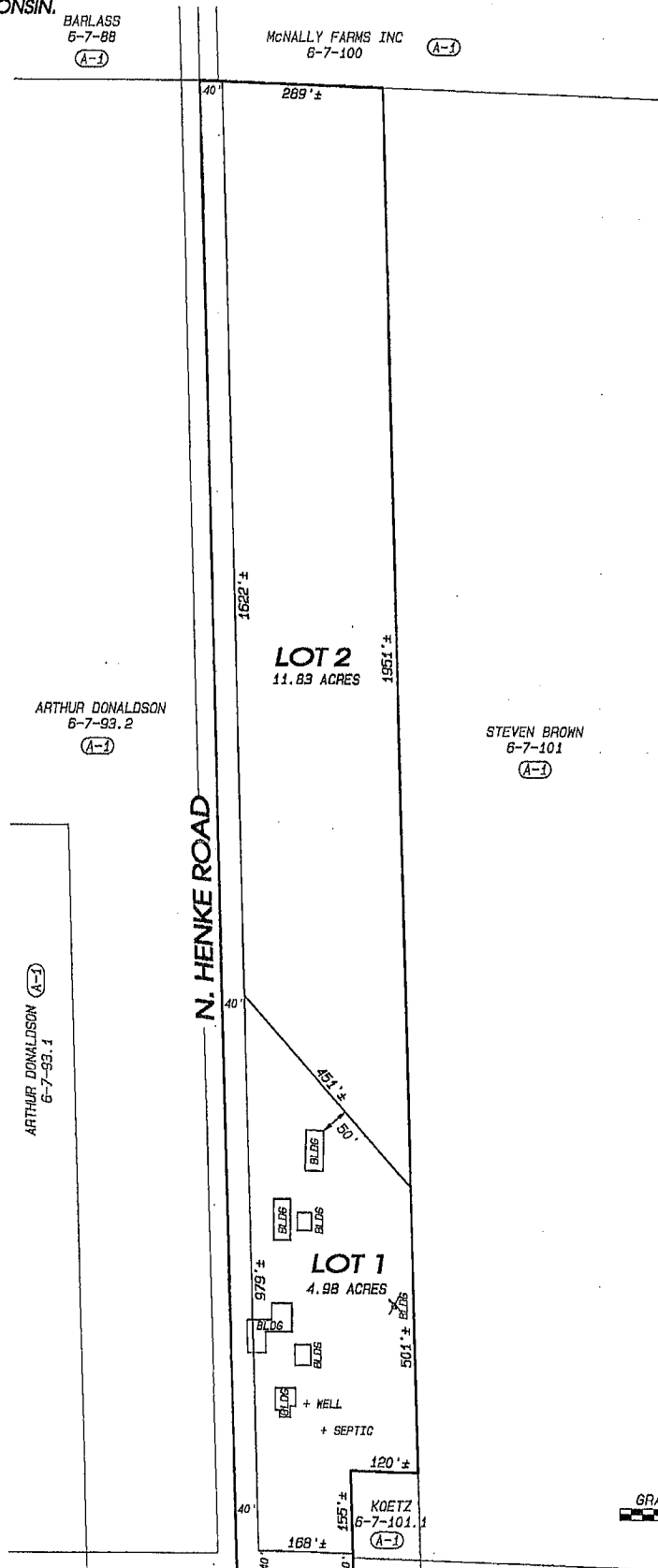

ARTHUR DONALDSON
6-7-93.2
(A-3)

STEVEN BROWN
6-7-101
(A-3)

ARTHUR DONALDSON
6-7-93.1
(A-3)

N. HENKE ROAD

LOT 1
4.98 ACRES

LOT 2
11.83 ACRES

McNALLY FARMS INC
6-7-127 (A-3)

BERGMAN REV TRUST 6-7-131.1 (A-3)
UNITED SUPPLY LLC 6-7-131.2 (A-2)

E. ROTAMER ROAD

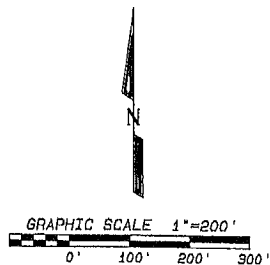

NOTES:

DATE: 2/17/17

THIS SURVEY IS SUBJECT TO ANY AND ALL EASEMENTS AND AGREEMENTS, RECORDED AND UNRECORDED.

THE BASIS OF BEARINGS IS ASSUMED.

Project No. 117-033 For: Reilly

Combs & Associates

- LAND SURVEYING
- LAND PLANNING
- CIVIL ENGINEERING

100 W. Milwaukee St.
Janesville, WI 53640
www.combsurvey.com

tel: 608 762-0875
fax: 608 762-0534



PRELIMINARY MINOR LAND DIVISION – APPLICATION: REVIEW, RECOMMENDATION, AND ACTION FORM

AGENCY REVIEW

1. Applicant has contacted Town, Rock County Planning and Development Agency, and City(s)/Village (if applicable) officials and these parties have determined land division is feasible:	<input checked="" type="checkbox"/> Yes <input type="checkbox"/> No
2. Land division is consistent with Town's Comprehensive Plan – Future Land Use Map:	<input checked="" type="checkbox"/> Yes <input type="checkbox"/> No
3. Land division is located in a Farmland Preservation zoning district certified by the State of Wisconsin: If you answered Yes, proceed to 4. If you answered No, proceed to 5.	<input checked="" type="checkbox"/> Yes <input type="checkbox"/> No
4. Land division meets Town Base Farm Tract and any other applicable Farmland Preservation zoning district requirement:	<input type="checkbox"/> Yes <input type="checkbox"/> No
5. Land division is in an Agricultural Resources Priority Area, per the <i>Rock County Farmland Preservation Plan</i> :	<input type="checkbox"/> Yes <input checked="" type="checkbox"/> No
6. Land division will require a zoning change:	<input checked="" type="checkbox"/> Yes <input type="checkbox"/> No
7. Preliminary minor land division application is complete:	<input checked="" type="checkbox"/> Yes <input type="checkbox"/> No
If you answered Yes to 7., proceed to 9. If you answered No to 7., indicate the missing information below, 7a. – 7e. After all missing information is supplied, proceed to 8. An Agency recommendation (10.) will not be provided until all missing information has been supplied by the applicant.	
	Missing Information
7a. A map clearly marked "PRELIMINARY PLAT OF SURVEY OR CERTIFIED SURVEY MAP", identifying the land division area and containing all of the following information:	<input type="checkbox"/>
a. Location of the land division area by section, township, and range:	<input type="checkbox"/>
b. Approximate location and dimension of all EXISTING streets and property lines, including name and ownership (if applicable), in and adjacent to the land division area:	<input type="checkbox"/>
c. EXISTING/PROPOSED County, Town, and City/Village (if applicable) zoning designations of all EXISTING/PROPOSED lot(s) and outlot(s), in and adjacent to the land division area:	<input type="checkbox"/>
d. Approximate location and dimension of all EXISTING/PROPOSED lot(s), outlot(s), and block(s), numbered for reference, in the land division area:	<input type="checkbox"/>
e. Indication of all PROPOSED lot(s) and outlot(s) use if other than single-family residential, in the land division area:	<input type="checkbox"/>
f. Distance from all PROPOSED lot(s) and outlot(s) point of beginning to section corner or quarter corner, in the land division area:	<input type="checkbox"/>
g. Approximate location, dimension and name (if applicable) of all of the following, whether EXISTING or PROPOSED, in the land division area:	<input type="checkbox"/>
(1) Buildings:	<input type="checkbox"/>
(2) Streets, alleys, and public ways:	<input type="checkbox"/>
(3) Driveways:	<input type="checkbox"/>
(4) Rail lines:	<input type="checkbox"/>
(5) Private water wells or water supply systems:	<input type="checkbox"/>
(6) Private onsite wastewater treatment systems or public sanitary sewer systems:	<input type="checkbox"/>
(7) Any other public utilities:	<input type="checkbox"/>
(8) Easements (Utility, drainageway, pedestrian way, etc.):	<input type="checkbox"/>
(9) Vegetative land cover type:	<input type="checkbox"/>
(10) Environmentally sensitive areas (Floodplain, steep slope, etc.):	<input type="checkbox"/>
(11) Productive agricultural soils, cultural resources, and woodlands:	<input type="checkbox"/>
(12) Surface water features:	<input type="checkbox"/>
(13) Drainageways:	<input type="checkbox"/>
(14) Detention or retention areas:	<input type="checkbox"/>
(15) Cemeteries:	<input type="checkbox"/>
(16) Bridges/culverts:	<input type="checkbox"/>
(17) Rock outcroppings:	<input type="checkbox"/>
h. Approximate location, dimension, name (if applicable), and purpose of all dedicated public parks or outdoor recreation lands, or any other public or private reservation, including any conditions, in the land division area:	<input type="checkbox"/>
i. Preliminary concept for connection with existing public sanitary sewer and water supply system or an alternative means of providing water supply and treatment and disposal of sewage, in the land division area:	<input type="checkbox"/>
j. Preliminary concept for collecting and discharging stormwater in the land division area:	<input type="checkbox"/>

AGENCY REVIEW	
	Missing Information
k. Scale, north arrow, and date of creation:	<input type="checkbox"/>
l. Any other information required by the Agency:	<input type="checkbox"/>
7b. Map prepared at a scale not to exceed two hundred (200) feet to the inch, with the map pages numbered in sequence if more than one (1) page is required, and total map pages identified on each page:	<input type="checkbox"/>
7c. Map prepared by a land surveyor licensed in Wisconsin:	<input type="checkbox"/>
7d. All required application form information and required party's signature on the application form:	<input type="checkbox"/>
7e. A hard copy of the application form and the map, an electronic copy of the map in a format compatible with the Agency's Geographic Information System (GIS), and application fee:	<input type="checkbox"/>
8. Preliminary minor land division application is complete:	<input checked="" type="checkbox"/> Yes
9. Preliminary minor land division application has been provided to other reviewing parties for review and comment, and if these parties have comments, said comments have been provided to the Agency: <input checked="" type="checkbox"/> Yes <input type="checkbox"/> No If you answered No, the application must be provided to other reviewing parties before completing any further sections of this form.	

AGENCY RECOMMENDATION	
10. Agency recommendation: <input type="checkbox"/> Approve <input checked="" type="checkbox"/> Approve With Conditions <input type="checkbox"/> Deny	
11. If you answered Approve With Conditions to 10., list conditions (Use additional sheet (2a) if necessary):	
1. Utility easement(s) shall be placed on lots as requested by utility companies.	
2. The parent parcel is currently Zoned A1 by the Town of Bradford. Based on the proposed size and use of Lot 1	
3. ..., a rezone to Natural Resources and Open Space has been requested and approved by the Town.	
12. Agency recommendation rationale and findings of fact (Use additional sheet (2a) if necessary):	
AGENCY SIGNATURE: <u><i>[Signature]</i></u>	DATE: <u>12/3/17</u>
TITLE: <u>Administrator - Rock County Planning, Economic & Community Development Agency</u>	

TOWN ACTION	
13. Town action: <input checked="" type="checkbox"/> Approve <input type="checkbox"/> Approve With Conditions <input type="checkbox"/> Deny	
14. If you answered Approve With Conditions to 13., list conditions (Use additional sheet (2a) if necessary):	
1. 2. Approved by the Town of Bradford on November 21, 2017.	
3.	
15. Town action rationale and findings of fact (Use additional sheet (2a) if necessary):	
TOWN SIGNATURE: _____	DATE: _____
TITLE: _____	

PLEASE RETURN THIS FORM, VIA POSTAL MAIL OR EMAIL, TO:

ROCK COUNTY PLANNING, ECONOMIC & COMMUNITY DEVELOPMENT AGENCY
51 N. MAIN ST.
JANESVILLE, WI 53545
EMAIL: BRYNES@CO.ROCK.WI.US

ROCK COUNTY PLANNING AND DEVELOPMENT COMMITTEE ACTION	
16. Committee action: <input type="checkbox"/> Approve <input type="checkbox"/> Approve With Conditions <input type="checkbox"/> Deny	
17. If you answered Approve With Conditions to 16., list conditions (Use additional sheet (2a) if necessary):	
1. 2. 3.	
18. Committee action rationale and findings of fact (Use additional sheet (2a) if necessary):	
COMMITTEE SIGNATURE: _____	DATE: _____
TITLE: <u>Chair – Rock County Planning & Development Committee</u>	

AGENCY RECOMMENDATION

11. If you answered Approve With Conditions to 10., list conditions:

- 3. The extent of the Regional Floodplain Boundaries shall be shown on the Final CSM.
- 4. Final CSM shall be submitted to and approved by the Agency one year after preliminary approval.
- 5. CSM's subject to local approval shall be recorded with the Rock Co. Register of Deeds within 6 months of their last approval.
- 6.
- 7.
- 8.
- 9.
- 10.

12. Agency recommendation rationale and findings of fact:

The proposed Land Division creates 1 new Lot from an existing 199 acre parcel in Bradford Township. The new lot will include approximately 1.37 acres and is intended to be transferred to the Rock County Parks Department. The parent parcel is currently zoned Exclusive Agricultural (A1) by the Town of Bradford. The proposed lot size and use of Lot 1 requires a rezone by the Town of Bradford. A request to rezone the Lot 1 area to the Natural Resources Open Space District has been requested by the current owner and approved by the Town.

TOWN ACTION

14. If you answered Approve With Conditions to 13., list conditions:

- 3.
- 4.
- 5.
- 6.
- 7.
- 8.
- 9.
- 10.

15. Town action rationale and findings of fact:

ROCK COUNTY PLANNING AND DEVELOPMENT COMMITTEE ACTION

17. If you answered Approve With Conditions to 16., list conditions:

- 3.
- 4.
- 5.
- 6.
- 7.
- 8.
- 9.
- 10.

18. Committee action rationale and findings of fact:



AGENCY USE ONLY

Application Number: LD2017065

Received By - Date: 10/24-17
(MM/DD/YYYY):

ROCK CO. PLANNING, ECONOMIC AND
COMMUNITY DEVELOPMENT AGENCY

OCT 24 2017

RECEIVED

PRELIMINARY MINOR LAND DIVISION – APPLICATION FORM

**** PLEASE DO NOT COMPLETE THIS APPLICATION FORM UNTIL YOU HAVE READ THE ROCK COUNTY PRELIMINARY MINOR LAND DIVISION – APPLICATION FORM INFORMATION. PLEASE COMPLETE BOTH PAGES OF THIS FORM AND PREPARE A MAP CONTAINING ALL INFORMATION AS IDENTIFIED ON PAGE 2 OF THIS FORM. ****

- Applicant has contacted Town, Rock County Planning, Economic & Community Development Agency, and City(s)/Village (if land division is within Extra-Territorial Plat Approval Jurisdiction (ETJ) area) officials and these parties have determined land division is feasible: Yes No
- Land division is consistent with Town's Comprehensive Plan – Future Land Use Map: Yes No
- Land division area is located in a Farmland Preservation zoning district certified by the State of Wisconsin: Yes No
If you answered Yes, proceed to 4. If you answered No, proceed to 5.
- Land division meets Town Base Farm Tract and any other applicable Farmland Preservation zoning district requirement: Yes No
- Land division will require a zoning change: Yes No

APPLICANT INFORMATION

6. LANDOWNER OR AUTHORIZED LANDOWNER REPRESENTATIVE

a. Name:	RYE FARM INC			Telephone:	
Address:	9007 E CREEK RD	City:	CLINTON	State:	WI Zip: 53525
b. Name:				Telephone:	
Address:		City:		State:	Zip:

7. AGENT (SURVEYOR AND DEVELOPER)

a. Surveyor name:	BRAD HEUER			Telephone:	608.757.5658
Address:	51 S MAIN ST	City:	JANESVILLE	State:	WI Zip: 53545
b. Developer name:	LORI WILLIAMS			Telephone:	608.757.5450
Address:	3715 N NEWVILLE RD	City:	JANESVILLE	State:	WI Zip: 53545

8. Identify the individual from 6. or 7. that will serve as the primary contact: 6a. 6b. 7a. 7b.

LAND DIVISION INFORMATION

9. Reason for land division: Sale/ownership transfer Farm consolidation Refinance Other:

10. Land division area location:

Town of BRADFORD	SW 1/4 of SE 1/4
Section 29	Tax parcel number(s) - 6-3-221

11. Land division area is located within the Extra-Territorial Plat Approval Jurisdiction (ETJ) Area of a City(s)/Village:
 Yes No If Yes, identify: City(s)/Village of

12. Land division area is located adjacent to (check all that apply):
 Local/Town road County highway State highway U.S. highway

13. Landowner's contiguous property area (Square feet or acres): 199.35 ACRES	14. Land division area (Square feet or acres): 1.53 ACRES	15. Current zoning of land division area: AR-AG RESIDENTIAL
16. Number of new/additional lots created by land division: 1	17. Future zoning of new/additional lot(s) created by land division: NROS	18. Future zoning of parent lot: A-1

19. Covenants or restrictions will be placed on the land division area: Yes No
If Yes, identify covenants or restrictions:

20. A residential building is currently located in the land division area: Yes No
If Yes, the building utilizes a: Private onsite wastewater treatment system Public sanitary sewer system

21. Public improvement construction proposal/plan will be submitted by (mm/dd/yyyy):

22. Public improvement construction will begin on (mm/dd/yyyy):

APPLICANT STATEMENT AND SIGNATURE

I, as the undersigned, am a landowner applying for a minor land division in unincorporated Rock County, or am serving as the primary contact for said landowner. I do hereby verify that I have reviewed the ROCK COUNTY PRELIMINARY MINOR LAND DIVISION – APPLICATION FORM INFORMATION, reviewed and completed this application form, and submitted all information as required per said documents, and that all information is correct, accurate, and true to the best of my knowledge and belief, with all information accessible to me. These statements are being made to induce official action on the part of Rock County, its agents, employees, and officials.

LANDOWNER/PRIMARY CONTACT SIGNATURE: [Signature] DATE: 10/24/17

APPLICATION CHECKLIST			
	Yes	No	Comment
1. Have you included a map clearly marked "PRELIMINARY PLAT OF SURVEY OR CERTIFIED SURVEY MAP", identifying the land division area and containing all of the following information?	<input checked="" type="checkbox"/>	<input type="checkbox"/>	
a. Location of the land division area by section, township, and range:	<input checked="" type="checkbox"/>	<input type="checkbox"/>	
b. Approximate location and dimension of all EXISTING streets and property lines, including name and ownership (if applicable), in and adjacent to the land division area:	<input checked="" type="checkbox"/>	<input type="checkbox"/>	
c. EXISTING/PROPOSED County, Town, and City/Village (if applicable) zoning designations of all EXISTING/PROPOSED lot(s) and outlot(s), in and adjacent to the land division area:	<input checked="" type="checkbox"/>	<input type="checkbox"/>	
d. Approximate location and dimension of all PROPOSED lot(s), outlot(s) and blocks(s), numbered for reference, in the land division area:	<input checked="" type="checkbox"/>	<input type="checkbox"/>	
e. Indication of all PROPOSED lot(s) and outlot(s) use if other than single-family residential, in the land division area:	<input checked="" type="checkbox"/>	<input type="checkbox"/>	
f. Distance from all PROPOSED lot(s) and outlot(s) point of beginning to section corner or quarter corner, in the land division area:	<input checked="" type="checkbox"/>	<input type="checkbox"/>	
g. Approximate location, dimension (if applicable), and name (if applicable) of all of the following, whether EXISTING or PROPOSED, in the land division area:	<input checked="" type="checkbox"/>	<input type="checkbox"/>	
(1) Buildings:	<input type="checkbox"/>	<input checked="" type="checkbox"/>	NA
(2) Streets, alleys, and public ways:	<input type="checkbox"/>	<input checked="" type="checkbox"/>	NA
(3) Driveways:	<input checked="" type="checkbox"/>	<input type="checkbox"/>	
(4) Rail lines:	<input type="checkbox"/>	<input checked="" type="checkbox"/>	NA
(5) Private water wells or water supply systems:	<input type="checkbox"/>	<input checked="" type="checkbox"/>	NA
(6) Private onsite wastewater treatment systems or public sanitary sewer systems:	<input type="checkbox"/>	<input checked="" type="checkbox"/>	NA
(7) Any other public utilities:	<input checked="" type="checkbox"/>	<input type="checkbox"/>	VACATED ROW
(8) Easements (Utility, drainageway, pedestrian way, etc.):	<input type="checkbox"/>	<input checked="" type="checkbox"/>	
(9) Vegetative land cover type:	<input checked="" type="checkbox"/>	<input type="checkbox"/>	WOODS
(10) Environmentally sensitive areas (Floodplain, steep slope, etc.):	<input checked="" type="checkbox"/>	<input type="checkbox"/>	FLOODPLAIN/NETLANDS STEEP SLOPES
(11) Productive agricultural soils, cultural resources, and woodlands:	<input checked="" type="checkbox"/>	<input type="checkbox"/>	
(12) Surface water features:	<input checked="" type="checkbox"/>	<input type="checkbox"/>	
(13) Drainageways:	<input checked="" type="checkbox"/>	<input type="checkbox"/>	
(14) Detention or retention areas:	<input type="checkbox"/>	<input checked="" type="checkbox"/>	NA
(15) Cemeteries:	<input type="checkbox"/>	<input checked="" type="checkbox"/>	NA
(16) Bridges/culverts:	<input checked="" type="checkbox"/>	<input type="checkbox"/>	
(17) Rock outcroppings:	<input type="checkbox"/>	<input checked="" type="checkbox"/>	NA
h. Approximate location, dimension, name (if applicable), and purpose of all dedicated public parks or outdoor recreation lands, or any other public or private reservation, including any conditions, in the land division area:	<input checked="" type="checkbox"/>	<input type="checkbox"/>	PROPOSED ROCK CO CANOE & KAYAK LAUNCH SITE
i. Preliminary concept for connection with existing public sanitary sewer and water supply system or an alternative means of providing water supply and treatment and disposal of sewage, in the land division area:	<input type="checkbox"/>	<input checked="" type="checkbox"/>	
j. Preliminary concept for collecting and discharging stormwater, in the land division area:	<input type="checkbox"/>	<input checked="" type="checkbox"/>	
k. Scale, north arrow, and date of creation:	<input checked="" type="checkbox"/>	<input type="checkbox"/>	
l. Any other information required by the Agency:	<input checked="" type="checkbox"/>	<input type="checkbox"/>	
2. Has the map been prepared at a scale not to exceed two hundred (200) feet to the inch, with the map pages numbered in sequence if more than one (1) page is required, and total map pages identified on each page?	<input checked="" type="checkbox"/>	<input type="checkbox"/>	
3. Has the map been prepared by a land surveyor licensed in Wisconsin?	<input checked="" type="checkbox"/>	<input type="checkbox"/>	
4. Have you provided all required application form information and has the required party signed this application form?	<input checked="" type="checkbox"/>	<input type="checkbox"/>	
5. Have you included a hard copy of this application form and the map, an electronic copy of the map in a format compatible with the Agency's Geographic Information System (GIS), and the application fee?	<input checked="" type="checkbox"/>	<input type="checkbox"/>	

THANK YOU FOR COMPLETING THE ROCK COUNTY PRELIMINARY MINOR LAND DIVISION – APPLICATION FORM.

PLEASE SEND VIA POSTAL MAIL, OR HAND-DELIVER, THIS FORM,
A HARD COPY AND ELECTRONIC COPY OF THE PRELIMINARY MAP, AND THE APPLICATION FEE TO:

ROCK COUNTY PLANNING, ECONOMIC & COMMUNITY DEVELOPMENT AGENCY
51 N. MAIN ST.
JANESVILLE, WI 53545

PRELIMINARY CERTIFIED SURVEY MAP OF

PART OF THE WEST HALF OF THE SOUTHEAST QUARTER OF SECTION
29, TOWNSHIP 2 NORTH, RANGE 14 EAST

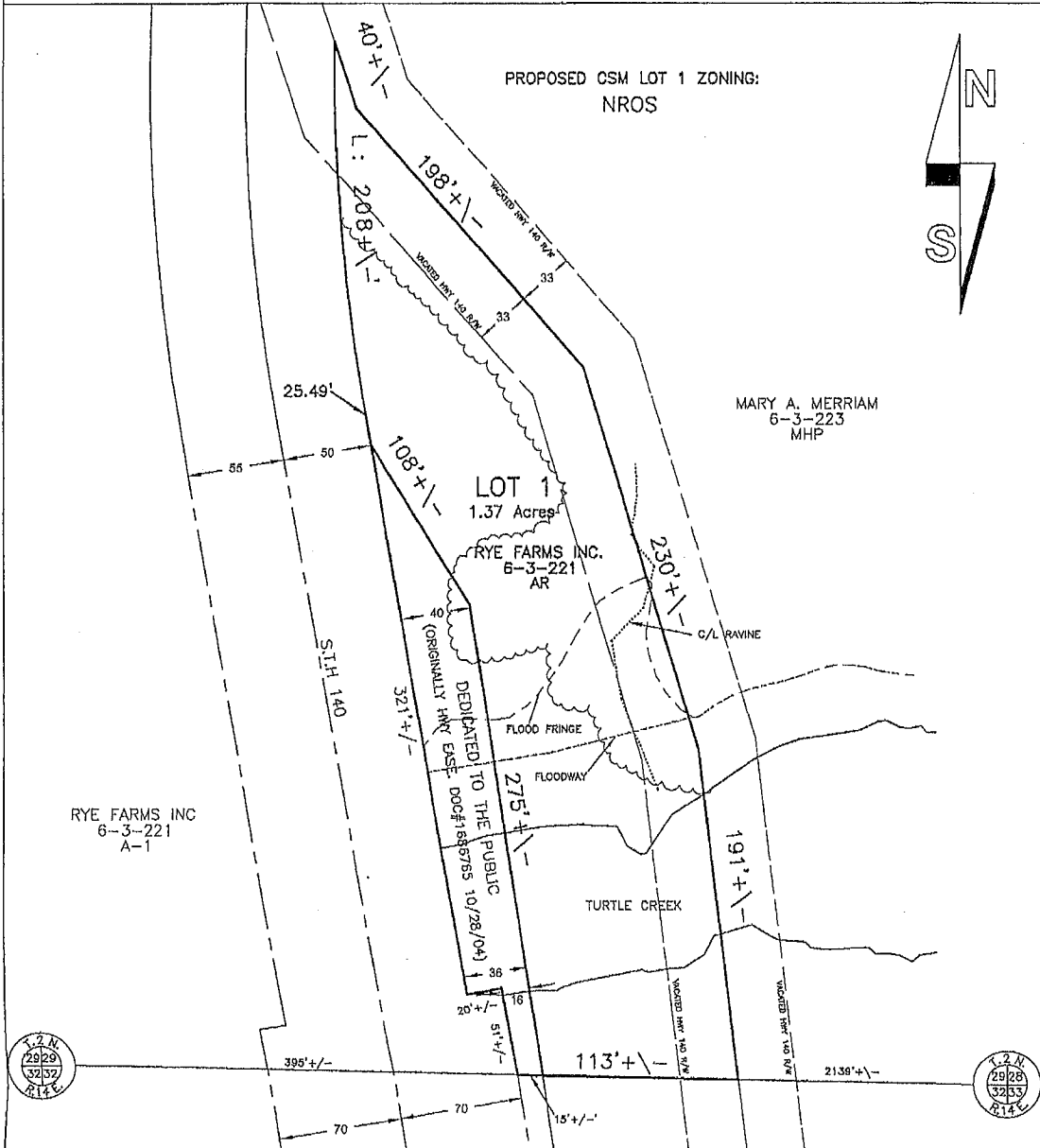

PROPOSED CSM LOT 1 ZONING:
NROS

MARY A. MERRIAM
6-3-223
MHP

LOT 1
1.37 Acres

RYE FARMS INC.
6-3-221
AR

RYE FARMS INC
6-3-221
A-1

DEDICATED TO THE PUBLIC
DOCF#885785 10/28/04
(ORIGINALLY H&R EASE)

S.I.H. 140

TURTLE CREEK

ROCK COUNTY SURVEYORS OFFICE

COURTHOUSE BUILDING
51 S. MAIN STREET - JANESVILLE, WI. 53545
PH. 608-757-5658

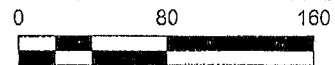

LEGEND

- - 3/4" IRON ROD SET
- ⊙ - IRON ROD W/ CAP FOUND
- ~~~~~ - TREE LINE
- _____ - PROPERTY LINE
- - WIS. DNR FLOODWAY
- - - - - WIS. DNR FLOOD FRINGE
- - CENTERLINE OF RAVINE

PROJECT NO. 2017-29BR-RYE
FOR: ROCK COUNTY PARKS DEPT
DATE: 10/09/2017
FIELDBOOK: PROJECTS 2017 PG: 113
SHEET 1 OF 1



PRELIMINARY MINOR LAND DIVISION – APPLICATION: REVIEW, RECOMMENDATION, AND ACTION FORM

AGENCY REVIEW

1. Applicant has contacted Town, Rock County Planning and Development Agency, and City(s)/Village (if applicable) officials and these parties have determined land division is feasible: Yes No
2. Land division is consistent with Town's Comprehensive Plan – Future Land Use Map: Yes No
3. Land division is located in a Farmland Preservation zoning district certified by the State of Wisconsin: Yes No
If you answered **Yes**, proceed to 4. If you answered **No**, proceed to 5.
4. Land division meets Town Base Farm Tract and any other applicable Farmland Preservation zoning district requirement: Yes No
5. Land division is in an Agricultural Resources Priority Area, per the *Rock County Farmland Preservation Plan*: Yes No
6. Land division will require a zoning change: Yes No
7. Preliminary minor land division application is complete: Yes No

If you answered **Yes** to 7., proceed to 9. If you answered **No** to 7., indicate the missing information below, 7a. – 7e. After all missing information is supplied, proceed to 8. An Agency recommendation (10.) will not be provided until all missing information has been supplied by the applicant.

	Missing Information
7a. A map clearly marked "PRELIMINARY PLAT OF SURVEY OR CERTIFIED SURVEY MAP", identifying the land division area and containing all of the following information:	<input type="checkbox"/>
a. Location of the land division area by section, township, and range:	<input type="checkbox"/>
b. Approximate location and dimension of all EXISTING streets and property lines, including name and ownership (if applicable), in and adjacent to the land division area:	<input type="checkbox"/>
c. EXISTING/PROPOSED County, Town, and City/Village (if applicable) zoning designations of all EXISTING/PROPOSED lot(s) and outlot(s), in and adjacent to the land division area:	<input type="checkbox"/>
d. Approximate location and dimension of all EXISTING/PROPOSED lot(s), outlot(s), and block(s), numbered for reference, in the land division area:	<input type="checkbox"/>
e. Indication of all PROPOSED lot(s) and outlot(s) use if other than single-family residential, in the land division area:	<input type="checkbox"/>
f. Distance from all PROPOSED lot(s) and outlot(s) point of beginning to section corner or quarter corner, in the land division area:	<input type="checkbox"/>
g. Approximate location, dimension and name (if applicable) of all of the following, whether EXISTING or PROPOSED, in the land division area:	<input type="checkbox"/>
(1) Buildings:	<input type="checkbox"/>
(2) Streets, alleys, and public ways:	<input type="checkbox"/>
(3) Driveways:	<input type="checkbox"/>
(4) Rail lines:	<input type="checkbox"/>
(5) Private water wells or water supply systems:	<input type="checkbox"/>
(6) Private onsite wastewater treatment systems or public sanitary sewer systems:	<input type="checkbox"/>
(7) Any other public utilities:	<input type="checkbox"/>
(8) Easements (Utility, drainageway, pedestrian way, etc.):	<input type="checkbox"/>
(9) Vegetative land cover type:	<input type="checkbox"/>
(10) Environmentally sensitive areas (Floodplain, steep slope, etc.):	<input type="checkbox"/>
(11) Productive agricultural soils, cultural resources, and woodlands:	<input type="checkbox"/>
(12) Surface water features:	<input type="checkbox"/>
(13) Drainageways:	<input type="checkbox"/>
(14) Detention or retention areas:	<input type="checkbox"/>
(15) Cemeteries:	<input type="checkbox"/>
(16) Bridges/culverts:	<input type="checkbox"/>
(17) Rock outcroppings:	<input type="checkbox"/>
h. Approximate location, dimension, name (if applicable), and purpose of all dedicated public parks or outdoor recreation lands, or any other public or private reservation, including any conditions, in the land division area:	<input type="checkbox"/>
i. Preliminary concept for connection with existing public sanitary sewer and water supply system or an alternative means of providing water supply and treatment and disposal of sewage, in the land division area:	<input type="checkbox"/>
j. Preliminary concept for collecting and discharging stormwater in the land division area:	<input type="checkbox"/>

AGENCY REVIEW	
	Missing Information
k. Scale, north arrow, and date of creation:	<input type="checkbox"/>
l. Any other information required by the Agency:	<input type="checkbox"/>
7b. Map prepared at a scale not to exceed two hundred (200) feet to the inch, with the map pages numbered in sequence if more than one (1) page is required, and total map pages identified on each page:	<input type="checkbox"/>
7c. Map prepared by a land surveyor licensed in Wisconsin:	<input type="checkbox"/>
7d. All required application form information and required party's signature on the application form:	<input type="checkbox"/>
7e. A hard copy of the application form and the map, an electronic copy of the map in a format compatible with the Agency's Geographic Information System (GIS), and application fee:	<input type="checkbox"/>
8. Preliminary minor land division application is complete:	<input checked="" type="checkbox"/> Yes
9. Preliminary minor land division application has been provided to other reviewing parties for review and comment, and if these parties have comments, said comments have been provided to the Agency: <input checked="" type="checkbox"/> Yes <input type="checkbox"/> No If you answered No, the application must be provided to other reviewing parties before completing any further sections of this form.	

AGENCY RECOMMENDATION	
10. Agency recommendation: <input type="checkbox"/> Approve <input checked="" type="checkbox"/> Approve With Conditions <input type="checkbox"/> Deny	
11. If you answered Approve With Conditions to 10., list conditions (Use additional sheet (2a) if necessary):	
1. Utility easement(s) shall be placed on lots as requested by utility companies (where applicable).	
2. Note on Final CSM: "Lot 1 contains existing buildings which utilize an existing private sewage system at the time of	
3. this survey. However, soils on the lot may be restrictive to the replacement of the existing system	
12. Agency recommendation rationale and findings of fact (Use additional sheet (2a) if necessary):	
AGENCY SIGNATURE: <u><i>Ann Bol</i></u>	DATE: <u>12/4/17</u>
TITLE: <u>Administrator - Rock County Planning, Economic & Community Development Agency</u>	

TOWN ACTION	
13. Town action: <input type="checkbox"/> Approve <input type="checkbox"/> Approve With Conditions <input type="checkbox"/> Deny	
14. If you answered Approve With Conditions to 13., list conditions (Use additional sheet (2a) if necessary):	
1.	
2. Recommended by the Town P&Z for approval on November 15, 2017. Town Board action will be taken on December 13th.	
3.	
15. Town action rationale and findings of fact (Use additional sheet (2a) if necessary):	
TOWN SIGNATURE: _____	DATE: _____
TITLE: _____	

PLEASE RETURN THIS FORM, VIA POSTAL MAIL OR EMAIL, TO:

ROCK COUNTY PLANNING, ECONOMIC & COMMUNITY DEVELOPMENT AGENCY
51 N. MAIN ST.
JANESVILLE, WI 53545
EMAIL: BRYNES@CO.ROCK.WI.US

ROCK COUNTY PLANNING AND DEVELOPMENT COMMITTEE ACTION	
16. Committee action: <input type="checkbox"/> Approve <input type="checkbox"/> Approve With Conditions <input type="checkbox"/> Deny	
17. If you answered Approve With Conditions to 16., list conditions (Use additional sheet (2a) if necessary):	
1.	
2.	
3.	
18. Committee action rationale and findings of fact (Use additional sheet (2a) if necessary):	
COMMITTEE SIGNATURE: _____	DATE: _____
TITLE: <u>Chair – Rock County Planning & Development Committee</u>	

AGENCY RECOMMENDATION

11. If you answered **Approve With Conditions** to **10.**, list conditions:

- 3. Proposed lot lines shall include the POWTS area with the building that utilizes the system.
- 4. Note on Final CSM: "No buildings which produce waste water allowed on Lot 2 until acceptable means of wastewater disposal
- 5. is approved by the necessary governmental agencies."
- 6. The boundary of the current Regional Floodplain shall be shown on the Final CSM
- 7. The Town of Turtle shall approval any zoning changes deemed necessary by the Town.
- 8. Dedicate a 40 foot half road right of way along Hwy J as indicated on the Preliminary CSM.
- 9. Final CSM shall be submitted to and approved by the Agency within one year after preliminary approval.
- 10. CSMs subject to local approval shall be recorded with the Rock Co. Register of Deeds within 6 months of the last approval.

12. Agency recommendation rationale and findings of fact:

The proposed Land Division separates an existing residence and land from the parent parcel in Turtle Township. The existing residence and other buildings will be on new Lot 1 (consisting of approximately 2.6 acres) and the remaining parent parcel (consisting of approximately 15.1 acres) will have no structures. The parent lot is currently zoned Agricultural Exclusive (AE) by the Town of Turtle. Due to the lot size of new Lot 1, a rezone to Rural Residential(RR) was requested.

Considering proposed Lot 1 includes the only existing road frontage for the larger parent parcel, whereby leaving proposed Lot 2 "land locked" and not approvable as a new lot, this application includes a transfer of land from an adjoining parcel also owned by the applicant. The 100 foot wide area of land is necessary to make Lot 2 a conforming lot as per the Land Division Regulations, though it is not intended to be used as a building site at this time. County Hwy J is not an Access Controlled Highway in this location.

TOWN ACTION

14. If you answered **Approve With Conditions** to **13.**, list conditions:

- 3.
- 4.
- 5.
- 6.
- 7.
- 8.
- 9.
- 10.

15. Town action rationale and findings of fact:

ROCK COUNTY PLANNING AND DEVELOPMENT COMMITTEE ACTION

17. If you answered **Approve With Conditions** to **16.**, list conditions:

- 3.
- 4.
- 5.
- 6.
- 7.
- 8.
- 9.
- 10.

18. Committee action rationale and findings of fact:

ROCK COUNTY PLANNING, ECONOMIC & COMMUNITY DEVELOPMENT AGENCY
51 SOUTH MAIN STREET
JANESVILLE, WI 53545

TELEPHONE: (608) 757-5587
FAX: (608) 757-5586
EMAIL: PLANNING@CO.ROCK.WI.US
WEB: WWW.CO.ROCK.WI.US

RECEIVED

NOV 13 2017



ROCK CO. PLANNING, ECONOMIC AND

AGENCY USE ONLY
Application Number: LD2017 089
Received By - Date: 11/13/17
(MM/DD/YYYY)

PRELIMINARY MINOR LAND DIVISION – APPLICATION FORM

****PLEASE DO NOT COMPLETE THIS APPLICATION FORM UNTIL YOU HAVE READ THE ROCK COUNTY PRELIMINARY MINOR LAND DIVISION – APPLICATION FORM INFORMATION. PLEASE COMPLETE BOTH PAGES OF THIS FORM AND PREPARE A MAP CONTAINING ALL INFORMATION AS IDENTIFIED ON PAGE 2 OF THIS FORM.****

1. Applicant has contacted Town, Rock County Planning, Economic & Community Development Agency, and City(s)/Village (If land division is within Extra-Territorial Plat Approval Jurisdiction (ETJ) area) officials and these parties have determined land division is feasible: Yes No
2. Land division is consistent with Town's Comprehensive Plan – Future Land Use Map: Yes No
3. Land division area is located in a Farmland Preservation zoning district certified by the State of Wisconsin: Yes No
If you answered Yes, proceed to 4. If you answered No, proceed to 5.
4. Land division meets Town Base Farm Tract and any other applicable Farmland Preservation zoning district requirement: Yes No
5. Land division will require a zoning change: Yes No

APPLICANT INFORMATION

6. LANDOWNER OR AUTHORIZED LANDOWNER REPRESENTATIVE

a. Name:	Kristin Farwell (DeLong)			Telephone:	309-373-1985	
Address:	1721 - 310th Street	City:	Sherrard	State:	IL	Zip: 61281
b. Name:				Telephone:		
Address:		City:		State:		Zip:

7. AGENT (SURVEYOR AND DEVELOPER)

a. Surveyor name:	R.H. Batterman & Co., Inc.			Telephone:	608-365-4464	
Address:	2857 Bartelis Drive	City:	Beloit	State:	WI	Zip: 53511
b. Developer name:				Telephone:		
Address:		City:		State:		Zip:

8. Identify the individual from 6. or 7. that will serve as the primary contact: 6a. 6b. 7a. 7b.

LAND DIVISION INFORMATION

9. Reason for land division: Sale/ownership transfer Farm consolidation Refinance Other:

10. Land division area location:	Town of Turtle	SW&SE 1/4 of NE 1/4
	Section 2	Tax parcel number(s) - 6-19-19.2

11. Land division area is located within the Extra-Territorial Plat Approval Jurisdiction (ETJ) Area of a City(s)/Village: Yes No
If Yes, identify: City(s)/Village of City of Beloit

12. Land division area is located adjacent to (check all that apply):
 Local/Town road County highway State highway U.S. highway

13. Landowner's contiguous property area (Square feet or acres): 56.0 Acres	14. Land division area (Square feet or acres): 17.7 Acres	15. Current zoning of land division area: AE
16. Number of new/additional lots created by land division: 1	17. Future zoning of new/additional lot(s) created by land division: RR	18. Future zoning of parent lot: AE

19. Covenants or restrictions will be placed on the land division area: Yes No
If Yes, identify covenants or restrictions:

20. A residential building is currently located in the land division area: Yes No
If Yes, the building utilizes a: Private onsite wastewater treatment system Public sanitary sewer system

21. Public improvement construction proposal/plan will be submitted by (mm/dd/yyyy):

22. Public improvement construction will begin on (mm/dd/yyyy):

APPLICANT STATEMENT AND SIGNATURE

I, as the undersigned, am a landowner applying for a minor land division in unincorporated Rock County, or am serving as the primary contact for said landowner. I do hereby verify that I have reviewed the ROCK COUNTY PRELIMINARY MINOR LAND DIVISION – APPLICATION FORM INFORMATION, reviewed and completed this application form, and submitted all information as required per said documents, and that all information is correct, accurate, and true to the best of my knowledge and belief, with all information accessible to me. These statements are being made to induce official action on the part of Rock County, its agents, employees, and officials.

LANDOWNER/PRIMARY CONTACT SIGNATURE: Kristin Farwell DATE: 11-10-17

APPLICATION CHECKLIST			
	Yes	No	Comment
1. Have you included a map clearly marked "PRELIMINARY PLAT OF SURVEY OR CERTIFIED SURVEY MAP", identifying the land division area and containing all of the following information?	<input checked="" type="checkbox"/>	<input type="checkbox"/>	
a. Location of the land division area by section, township, and range:	<input checked="" type="checkbox"/>	<input type="checkbox"/>	
b. Approximate location and dimension of all EXISTING streets and property lines, including name and ownership (if applicable), in and adjacent to the land division area:	<input checked="" type="checkbox"/>	<input type="checkbox"/>	
c. EXISTING/PROPOSED County, Town, and City/Village (if applicable) zoning designations of all EXISTING/PROPOSED lot(s) and outlot(s), in and adjacent to the land division area:	<input checked="" type="checkbox"/>	<input type="checkbox"/>	
d. Approximate location and dimension of all PROPOSED lot(s), outlot(s) and blocks(s), numbered for reference, in the land division area:	<input checked="" type="checkbox"/>	<input type="checkbox"/>	
e. Indication of all PROPOSED lot(s) and outlot(s) use if other than single-family residential, in the land division area:	<input checked="" type="checkbox"/>	<input type="checkbox"/>	
f. Distance from all PROPOSED lot(s) and outlot(s) point of beginning to section corner or quarter corner, in the land division area:	<input checked="" type="checkbox"/>	<input type="checkbox"/>	
g. Approximate location, dimension (if applicable), and name (if applicable) of all of the following, whether EXISTING or PROPOSED, in the land division area:	<input checked="" type="checkbox"/>	<input type="checkbox"/>	
(1) Buildings:	<input checked="" type="checkbox"/>	<input type="checkbox"/>	
(2) Streets, alleys, and public ways:	<input type="checkbox"/>	<input checked="" type="checkbox"/>	
(3) Driveways:	<input checked="" type="checkbox"/>	<input type="checkbox"/>	
(4) Rail lines:	<input type="checkbox"/>	<input checked="" type="checkbox"/>	
(5) Private water wells or water supply systems:	<input checked="" type="checkbox"/>	<input type="checkbox"/>	
(6) Private onsite wastewater treatment systems or public sanitary sewer systems:	<input checked="" type="checkbox"/>	<input type="checkbox"/>	
(7) Any other public utilities:	<input checked="" type="checkbox"/>	<input type="checkbox"/>	
(8) Easements (Utility, drainageway, pedestrian way, etc.):	<input checked="" type="checkbox"/>	<input type="checkbox"/>	
(9) Vegetative land cover type:	<input checked="" type="checkbox"/>	<input type="checkbox"/>	
(10) Environmentally sensitive areas (Floodplain, steep slope, etc.):	<input checked="" type="checkbox"/>	<input type="checkbox"/>	
(11) Productive agricultural soils, cultural resources, and woodlands:	<input checked="" type="checkbox"/>	<input type="checkbox"/>	
(12) Surface water features:	<input checked="" type="checkbox"/>	<input type="checkbox"/>	
(13) Drainageways:	<input checked="" type="checkbox"/>	<input type="checkbox"/>	
(14) Detention or retention areas:	<input type="checkbox"/>	<input checked="" type="checkbox"/>	
(15) Cemeteries:	<input type="checkbox"/>	<input checked="" type="checkbox"/>	
(16) Bridges/culverts:	<input checked="" type="checkbox"/>	<input type="checkbox"/>	
(17) Rock outcroppings:	<input type="checkbox"/>	<input checked="" type="checkbox"/>	
h. Approximate location, dimension, name (if applicable), and purpose of all dedicated public parks or outdoor recreation lands, or any other public or private reservation, including any conditions, in the land division area:	<input type="checkbox"/>	<input checked="" type="checkbox"/>	
i. Preliminary concept for connection with existing public sanitary sewer and water supply system or an alternative means of providing water supply and treatment and disposal of sewage, in the land division area:	<input type="checkbox"/>	<input checked="" type="checkbox"/>	
j. Preliminary concept for collecting and discharging stormwater, in the land division area:	<input type="checkbox"/>	<input checked="" type="checkbox"/>	
k. Scale, north arrow, and date of creation:	<input checked="" type="checkbox"/>	<input type="checkbox"/>	
l. Any other information required by the Agency:	<input checked="" type="checkbox"/>	<input type="checkbox"/>	
2. Has the map been prepared at a scale not to exceed two hundred (200) feet to the inch, with the map pages numbered in sequence if more than one (1) page is required, and total map pages identified on each page?	<input checked="" type="checkbox"/>	<input type="checkbox"/>	
3. Has the map been prepared by a land surveyor licensed in Wisconsin?	<input checked="" type="checkbox"/>	<input type="checkbox"/>	
4. Have you provided all required application form information and has the required party signed this application form?	<input checked="" type="checkbox"/>	<input type="checkbox"/>	
5. Have you included a hard copy of this application form and the map, an electronic copy of the map in a format compatible with the Agency's Geographic Information System (GIS), and the application fee?	<input checked="" type="checkbox"/>	<input type="checkbox"/>	

THANK YOU FOR COMPLETING THE ROCK COUNTY PRELIMINARY MINOR LAND DIVISION – APPLICATION FORM.

PLEASE SEND VIA POSTAL MAIL, OR HAND-DELIVER, THIS FORM,
A HARD COPY AND ELECTRONIC COPY OF THE PRELIMINARY MAP, AND THE APPLICATION FEE TO:

ROCK COUNTY PLANNING, ECONOMIC & COMMUNITY DEVELOPMENT AGENCY
51 N. MAIN ST.
JANESVILLE, WI 53545

PRELIMINARY CERTIFIED SURVEY MAP

OF LOT 2 OF CERTIFIED SURVEY MAP DOCUMENT NO. 1861603,
RECORDED IN VOLUME 33 ON PAGES 30-34, AND UNPLATTED
LANDS BEING PART OF THE SE 1/4 OF THE NE 1/4 AND THE
SW 1/4 OF THE NE 1/4 OF SECTION 2, T. 1 N., R. 13 E., OF THE
4TH P.M., TURTLE TOWNSHIP, ROCK COUNTY, WISCONSIN.

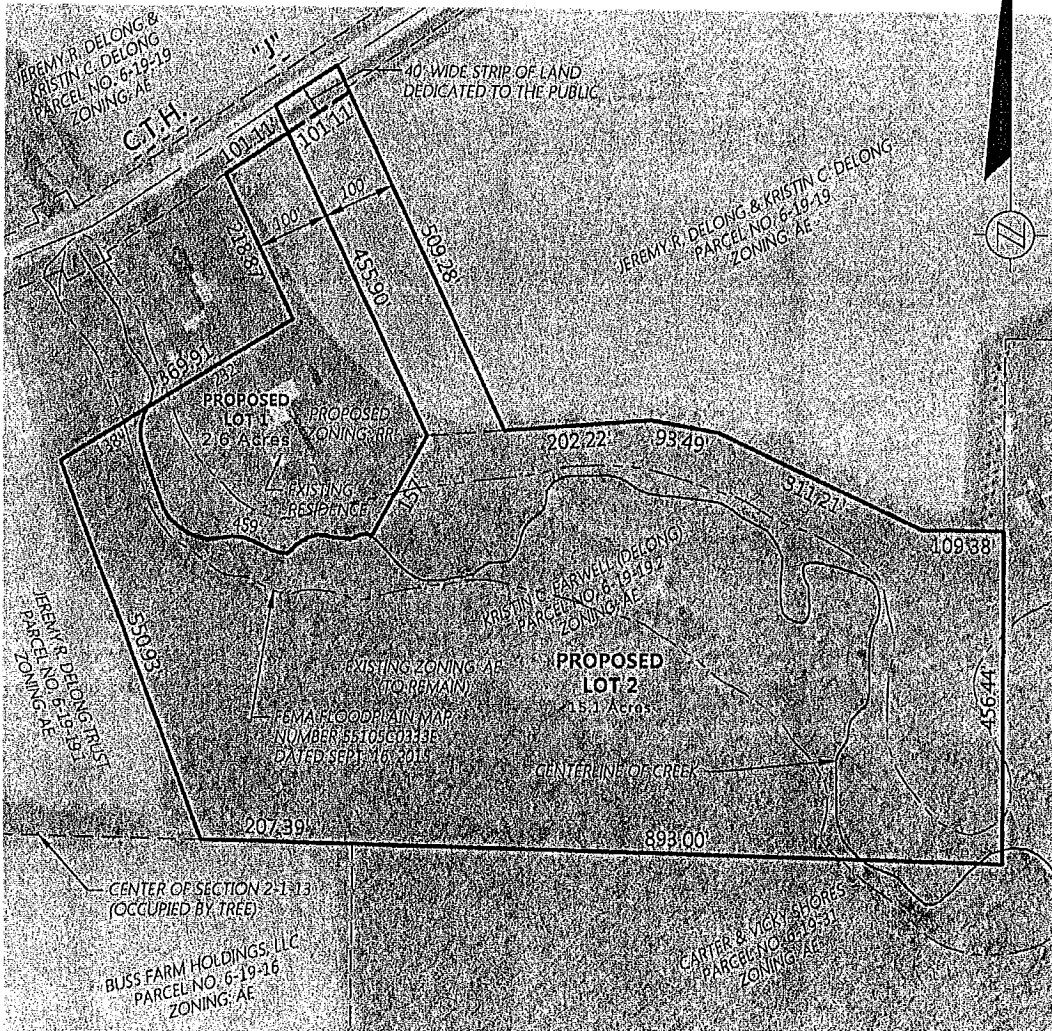

Scale: 1" = 200'

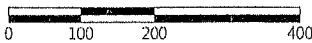

ORDER NO: 32862 BOOK: SEE FILE FIELD CREW: N/A DRAWN BY: KJB DATE: November 7, 2017	FOR THE EXCLUSIVE USE OF: KRISTIN FARWELL (DELONG) 1721 - 310TH STREET SHERRARD, IL 61281	engineers surveyors planners 2857 Bartells Drive Beloit, Wisconsin 53511 608.365.4464 www.rhbatterman.com	3
--	---	---	---

File Name: J:\32862-32899\32862 - Delong Properties - CSMSURVEY\RH8 DRAWING FILES



Application Number: LD2017070 Delong

PRELIMINARY MINOR LAND DIVISION – APPLICATION: REVIEW, RECOMMENDATION, AND ACTION FORM

AGENCY REVIEW

1. Applicant has contacted Town, Rock County Planning and Development Agency, and City(s)/Village (if applicable) officials and these parties have determined land division is feasible: Yes No
2. Land division is consistent with Town's Comprehensive Plan – Future Land Use Map: Yes No
3. Land division is located in a Farmland Preservation zoning district certified by the State of Wisconsin: Yes No
If you answered Yes, proceed to 4. If you answered No, proceed to 5.
4. Land division meets Town Base Farm Tract and any other applicable Farmland Preservation zoning district requirement: Yes No
5. Land division is in an Agricultural Resources Priority Area, per the *Rock County Farmland Preservation Plan*: Yes No
6. Land division will require a zoning change: Yes No
7. Preliminary minor land division application is complete: Yes No

If you answered Yes to 7., proceed to 9. If you answered No to 7., indicate the missing information below, 7a. – 7e. After all missing information is supplied, proceed to 8. An Agency recommendation (10.) will not be provided until all missing information has been supplied by the applicant.

	Missing Information
7a. A map clearly marked "PRELIMINARY PLAT OF SURVEY OR CERTIFIED SURVEY MAP", identifying the land division area and containing all of the following information:	<input type="checkbox"/>
a. Location of the land division area by section, township, and range:	<input type="checkbox"/>
b. Approximate location and dimension of all EXISTING streets and property lines, including name and ownership (if applicable), in and adjacent to the land division area:	<input type="checkbox"/>
c. EXISTING/PROPOSED County, Town, and City/Village (if applicable) zoning designations of all EXISTING/PROPOSED lot(s) and outlot(s), in and adjacent to the land division area:	<input type="checkbox"/>
d. Approximate location and dimension of all EXISTING/PROPOSED lot(s), outlot(s), and block(s), numbered for reference, in the land division area:	<input type="checkbox"/>
e. Indication of all PROPOSED lot(s) and outlot(s) use if other than single-family residential, in the land division area:	<input type="checkbox"/>
f. Distance from all PROPOSED lot(s) and outlot(s) point of beginning to section corner or quarter corner, in the land division area:	<input type="checkbox"/>
g. Approximate location, dimension and name (if applicable) of all of the following, whether EXISTING or PROPOSED, in the land division area:	<input type="checkbox"/>
(1) Buildings:	<input type="checkbox"/>
(2) Streets, alleys, and public ways:	<input type="checkbox"/>
(3) Driveways:	<input type="checkbox"/>
(4) Rail lines:	<input type="checkbox"/>
(5) Private water wells or water supply systems:	<input type="checkbox"/>
(6) Private onsite wastewater treatment systems or public sanitary sewer systems:	<input type="checkbox"/>
(7) Any other public utilities:	<input type="checkbox"/>
(8) Easements (Utility, drainageway, pedestrian way, etc.):	<input type="checkbox"/>
(9) Vegetative land cover type:	<input type="checkbox"/>
(10) Environmentally sensitive areas (Floodplain, steep slope, etc.):	<input type="checkbox"/>
(11) Productive agricultural soils, cultural resources, and woodlands:	<input type="checkbox"/>
(12) Surface water features:	<input type="checkbox"/>
(13) Drainageways:	<input type="checkbox"/>
(14) Detention or retention areas:	<input type="checkbox"/>
(15) Cemeteries:	<input type="checkbox"/>
(16) Bridges/culverts:	<input type="checkbox"/>
(17) Rock outcroppings:	<input type="checkbox"/>
h. Approximate location, dimension, name (if applicable), and purpose of all dedicated public parks or outdoor recreation lands, or any other public or private reservation, including any conditions, in the land division area:	<input type="checkbox"/>
i. Preliminary concept for connection with existing public sanitary sewer and water supply system or an alternative means of providing water supply and treatment and disposal of sewage, in the land division area:	<input type="checkbox"/>
j. Preliminary concept for collecting and discharging stormwater in the land division area:	<input type="checkbox"/>

AGENCY REVIEW	
	Missing Information
k. Scale, north arrow, and date of creation:	<input type="checkbox"/>
l. Any other information required by the Agency:	<input type="checkbox"/>
7b. Map prepared at a scale not to exceed two hundred (200) feet to the inch, with the map pages numbered in sequence if more than one (1) page is required, and total map pages identified on each page:	<input type="checkbox"/>
7c. Map prepared by a land surveyor licensed in Wisconsin:	<input type="checkbox"/>
7d. All required application form information and required party's signature on the application form:	<input type="checkbox"/>
7e. A hard copy of the application form and the map, an electronic copy of the map in a format compatible with the Agency's Geographic Information System (GIS), and application fee:	<input type="checkbox"/>
8. Preliminary minor land division application is complete:	<input checked="" type="checkbox"/> Yes
9. Preliminary minor land division application has been provided to other reviewing parties for review and comment, and if these parties have comments, said comments have been provided to the Agency: <input checked="" type="checkbox"/> Yes <input type="checkbox"/> No If you answered No, the application must be provided to other reviewing parties before completing any further sections of this form.	

AGENCY RECOMMENDATION	
10. Agency recommendation: <input type="checkbox"/> Approve <input checked="" type="checkbox"/> Approve With Conditions <input type="checkbox"/> Deny	
11. If you answered Approve With Conditions to 10., list conditions (Use additional sheet (2a) if necessary):	
1. Utility easement(s) shall be placed on lots as requested by utility companies (where applicable).	
2. Note on Final CSM: "Lot 1 contains existing buildings which utilize an existing private sewage system at the time of	
3. this survey. However, soils on the lot may be restrictive to the replacement of the existing system	
12. Agency recommendation rationale and findings of fact (Use additional sheet (2a) if necessary):	
AGENCY SIGNATURE: <u><i>AMB</i></u>	DATE: <u>12/4/17</u>
TITLE: <u>Administrator - Rock County Planning, Economic & Community Development Agency</u>	

TOWN ACTION	
13. Town action: <input type="checkbox"/> Approve <input type="checkbox"/> Approve With Conditions <input type="checkbox"/> Deny	
14. If you answered Approve With Conditions to 13., list conditions (Use additional sheet (2a) if necessary):	
1.	
2. Recommended by the Town P&Z for approval on November 15, 2017. Town Board action will be taken on December 13th.	
3.	
15. Town action rationale and findings of fact (Use additional sheet (2a) if necessary):	
TOWN SIGNATURE: _____	DATE: _____
TITLE: _____	

PLEASE RETURN THIS FORM, VIA POSTAL MAIL OR EMAIL, TO:

ROCK COUNTY PLANNING, ECONOMIC & COMMUNITY DEVELOPMENT AGENCY
51 N. MAIN ST.
JANESVILLE, WI 53545
EMAIL: BRYNES@CO.ROCK.WI.US

ROCK COUNTY PLANNING AND DEVELOPMENT COMMITTEE ACTION	
16. Committee action: <input type="checkbox"/> Approve <input type="checkbox"/> Approve With Conditions <input type="checkbox"/> Deny	
17. If you answered Approve With Conditions to 16., list conditions (Use additional sheet (2a) if necessary):	
1.	
2.	
3.	
18. Committee action rationale and findings of fact (Use additional sheet (2a) if necessary):	
COMMITTEE SIGNATURE: _____	DATE: _____
TITLE: <u>Chair – Rock County Planning & Development Committee</u>	

AGENCY RECOMMENDATION

11. If you answered **Approve With Conditions to 10.**, list conditions:
- 3. Proposed lot lines shall include the POWTS area with the building that utilizes the system.
 - 4. Note on Final CSM: "No buildings which produce waste water allowed on Lot 2 until acceptable means of wastewater disposal
 - 5. is approved by the necessary governmental agencies."
 - 6. The boundary of the current Regional Floodplain shall be shown on the Final CSM
 - 7. The Town of Turtle shall approval any zoning changes deemed necessary by the Town.
 - 8. Final CSM shall be submitted to and approved by the Agency within one year after preliminary approval.
 - 9. CSMs subject to local approval shall be recorded with the Rock Co. Register of Deeds within 6 months of the last approval.
 - 10.

12. Agency recommendation rationale and findings of fact:

The proposed Land Division separates an existing residence and land from the parent parcel in Turtle Township. The existing residence and other buildings will be on new Lot 1 (consisting of approximately 1.1 acres) and the remaining parent parcel (consisting of approximately 8.1 acres) will have no structures and be considered new Lot 2. The parent lot is currently zoned Agricultural Exclusive (AE) by the Town of Turtle. Due to the lot size of new Lot 1, a rezone to Rural Residential (RR) was requested.

County Hwy J is not an Access Controlled Highway in this location.

TOWN ACTION

14. If you answered **Approve With Conditions to 13.**, list conditions:
- 3.
 - 4.
 - 5.
 - 6.
 - 7.
 - 8.
 - 9.
 - 10.

15. Town action rationale and findings of fact:

ROCK COUNTY PLANNING AND DEVELOPMENT COMMITTEE ACTION

17. If you answered **Approve With Conditions to 16.**, list conditions:
- 3.
 - 4.
 - 5.
 - 6.
 - 7.
 - 8.
 - 9.
 - 10.

18. Committee action rationale and findings of fact:

ROCK COUNTY PLANNING, ECONOMIC & COMMUNITY
DEVELOPMENT AGENCY
51 SOUTH MAIN STREET
JANESVILLE, WI 53545

TELEPHONE: (608) 757-5587
FAX: (608) 757-5586
EMAIL: PLANNING@CO.ROCK.WI.US
WEB: WWW.CO.ROCK.WI.US

RECEIVED

NOV 13 2017



ROCK CO. PLANNING, ECONOMIC AND
COMMUNITY DEVELOPMENT AGENCY

AGENCY USE ONLY

Application Number:

LD2017 070

Received By - Date

(MM/DD/YYYY):

11/13/17

PRELIMINARY MINOR LAND DIVISION - APPLICATION FORM

****PLEASE DO NOT COMPLETE THIS APPLICATION FORM UNTIL YOU HAVE READ THE ROCK COUNTY PRELIMINARY MINOR LAND DIVISION - APPLICATION FORM INFORMATION. PLEASE COMPLETE BOTH PAGES OF THIS FORM AND PREPARE A MAP CONTAINING ALL INFORMATION AS IDENTIFIED ON PAGE 2 OF THIS FORM.****

1. Applicant has contacted Town, Rock County Planning, Economic & Community Development Agency, and City(s)/Village (if land division is within Extra-Territorial Plat Approval Jurisdiction (ETJ) area) officials and these parties have determined land division is feasible: Yes No
2. Land division is consistent with Town's Comprehensive Plan - Future Land Use Map: Yes No
3. Land division area is located in a Farmland Preservation zoning district certified by the State of Wisconsin: Yes No
If you answered Yes, proceed to 4. If you answered No, proceed to 5.
4. Land division meets Town Base Farm Tract and any other applicable Farmland Preservation zoning district requirement: Yes No
5. Land division will require a zoning change: Yes No

APPLICANT INFORMATION

6. LANDOWNER OR AUTHORIZED LANDOWNER REPRESENTATIVE

a. Name:	Jeremy & Chelsea DeLong	Telephone:	414-897-4892
Address:	3424 Kingsbridge Drive	City:	Janesville
		State:	WI
		Zip:	53546
b. Name:		Telephone:	
Address:		City:	
		State:	
		Zip:	

7. AGENT (SURVEYOR AND DEVELOPER)

a. Surveyor name:	R.H. Batterman & Co., Inc.	Telephone:	608-365-4464
Address:	2857 Bartells Drive	City:	Beloit
		State:	WI
		Zip:	53511
b. Developer name:		Telephone:	
Address:		City:	
		State:	
		Zip:	

8. Identify the individual from 6. or 7. that will serve as the primary contact: 6a. 6b. 7a. 7b.

LAND DIVISION INFORMATION

9. Reason for land division: Sale/ownership transfer Farm consolidation Refinance Other:

10. Land division area location:	Town of Turtle	SW/SE 1/4 of NE/NE 1/4
	Section 2	Tax parcel number(s) - 6-19-19.1

11. Land division area is located within the Extra-Territorial Plat Approval Jurisdiction (ETJ) Area of a City(s)/Village:

Yes No If Yes, identify: City(s)/Village of City of Beloit

12. Land division area is located adjacent to (check all that apply):

Local/Town road County highway State highway U.S. highway

13. Landowner's contiguous property area (Square feet or acres): 9.2 Acres	14. Land division area (Square feet or acres): 9.2 Acres	15. Current zoning of land division area: AE
16. Number of new/additional lots created by land division: 1	17. Future zoning of new/additional lot(s) created by land division: RR	18. Future zoning of parent lot: AE

19. Covenants or restrictions will be placed on the land division area: Yes No
If Yes, identify covenants or restrictions:

20. A residential building is currently located in the land division area: Yes No
If Yes, the building utilizes a: Private onsite wastewater treatment system Public sanitary sewer system

21. Public improvement construction proposal/plan will be submitted by (mm/dd/yyyy):

22. Public improvement construction will begin on (mm/dd/yyyy):

APPLICANT STATEMENT AND SIGNATURE

I, as the undersigned, am a landowner applying for a minor land division in unincorporated Rock County, or am serving as the primary contact for said landowner. I do hereby verify that I have reviewed the ROCK COUNTY PRELIMINARY MINOR LAND DIVISION - APPLICATION FORM INFORMATION, reviewed and completed this application form, and submitted all information as required per said documents, and that all information is correct, accurate, and true to the best of my knowledge and belief, with all information accessible to me. These statements are being made to induce official action on the part of Rock County, its agents, employees, and officials.

LANDOWNER/PRIMARY CONTACT SIGNATURE: W R DeLong DATE: 11-9-17

APPLICATION CHECKLIST			
	Yes	No	Comment
1. Have you included a map clearly marked "PRELIMINARY PLAT OF SURVEY OR REFINED SURVEY MAP", identifying the land division area and containing all of the following information?	<input checked="" type="checkbox"/>	<input type="checkbox"/>	
a. Location of the land division area by section, township, and range:	<input checked="" type="checkbox"/>	<input type="checkbox"/>	
b. Approximate location and dimension of all EXISTING streets and property lines, including name and ownership (if applicable), in and adjacent to the land division area:	<input checked="" type="checkbox"/>	<input type="checkbox"/>	
c. EXISTING/PROPOSED County, Town, and City/Village (if applicable) zoning designations of all EXISTING/PROPOSED lot(s) and outlot(s), in and adjacent to the land division area:	<input checked="" type="checkbox"/>	<input type="checkbox"/>	
d. Approximate location and dimension of all PROPOSED lot(s), outlot(s) and blocks(s), numbered for reference, in the land division area:	<input checked="" type="checkbox"/>	<input type="checkbox"/>	
e. Indication of all PROPOSED lot(s) and outlot(s) use if other than single-family residential, in the land division area:	<input checked="" type="checkbox"/>	<input type="checkbox"/>	
f. Distance from all PROPOSED lot(s) and outlot(s) point of beginning to section corner or quarter corner, in the land division area:	<input checked="" type="checkbox"/>	<input type="checkbox"/>	
g. Approximate location, dimension (if applicable), and name (if applicable) of all of the following, whether EXISTING or PROPOSED, in the land division area:	<input checked="" type="checkbox"/>	<input type="checkbox"/>	
(1) Buildings:	<input checked="" type="checkbox"/>	<input type="checkbox"/>	
(2) Streets, alleys, and public ways:	<input type="checkbox"/>	<input checked="" type="checkbox"/>	
(3) Driveways:	<input checked="" type="checkbox"/>	<input type="checkbox"/>	
(4) Rail lines:	<input type="checkbox"/>	<input checked="" type="checkbox"/>	
(5) Private water wells or water supply systems:	<input checked="" type="checkbox"/>	<input type="checkbox"/>	
(6) Private onsite wastewater treatment systems or public sanitary sewer systems:	<input checked="" type="checkbox"/>	<input type="checkbox"/>	
(7) Any other public utilities:	<input checked="" type="checkbox"/>	<input type="checkbox"/>	
(8) Easements (Utility, drainageway, pedestrian way, etc.):	<input checked="" type="checkbox"/>	<input type="checkbox"/>	
(9) Vegetative land cover type:	<input checked="" type="checkbox"/>	<input type="checkbox"/>	
(10) Environmentally sensitive areas (Floodplain, steep slope, etc.):	<input checked="" type="checkbox"/>	<input type="checkbox"/>	
(11) Productive agricultural soils, cultural resources, and woodlands:	<input checked="" type="checkbox"/>	<input type="checkbox"/>	
(12) Surface water features:	<input checked="" type="checkbox"/>	<input type="checkbox"/>	
(13) Drainageways:	<input checked="" type="checkbox"/>	<input type="checkbox"/>	
(14) Detention or retention areas:	<input type="checkbox"/>	<input checked="" type="checkbox"/>	
(15) Cemeteries:	<input type="checkbox"/>	<input checked="" type="checkbox"/>	
(16) Bridges/culverts:	<input checked="" type="checkbox"/>	<input type="checkbox"/>	
(17) Rock outcroppings:	<input type="checkbox"/>	<input checked="" type="checkbox"/>	
h. Approximate location, dimension, name (if applicable), and purpose of all dedicated public parks or outdoor recreation lands, or any other public or private reservation, including any conditions, in the land division area:	<input type="checkbox"/>	<input checked="" type="checkbox"/>	
i. Preliminary concept for connection with existing public sanitary sewer and water supply system or an alternative means of providing water supply and treatment and disposal of sewage, in the land division area:	<input type="checkbox"/>	<input checked="" type="checkbox"/>	
j. Preliminary concept for collecting and discharging stormwater, in the land division area:	<input type="checkbox"/>	<input checked="" type="checkbox"/>	
k. Scale, north arrow, and date of creation:	<input checked="" type="checkbox"/>	<input type="checkbox"/>	
l. Any other information required by the Agency:	<input checked="" type="checkbox"/>	<input type="checkbox"/>	
2. Has the map been prepared at a scale not to exceed two hundred (200) feet to the inch, with the map pages numbered in sequence if more than one (1) page is required, and total map pages identified on each page?	<input checked="" type="checkbox"/>	<input type="checkbox"/>	
3. Has the map been prepared by a land surveyor licensed in Wisconsin?	<input checked="" type="checkbox"/>	<input type="checkbox"/>	
4. Have you provided all required application form information and has the required party signed this application form?	<input checked="" type="checkbox"/>	<input type="checkbox"/>	
5. Have you included a hard copy of this application form and the map, an electronic copy of the map in a format compatible with the Agency's Geographic Information System (GIS), and the application fee?	<input checked="" type="checkbox"/>	<input type="checkbox"/>	

THANK YOU FOR COMPLETING THE ROCK COUNTY PRELIMINARY MINOR LAND DIVISION - APPLICATION FORM.

PLEASE SEND VIA POSTAL MAIL, OR HAND-DELIVER, THIS FORM,
A HARD COPY AND ELECTRONIC COPY OF THE PRELIMINARY MAP, AND THE APPLICATION FEE TO:

ROCK COUNTY PLANNING, ECONOMIC & COMMUNITY DEVELOPMENT AGENCY
51 N. MAIN ST.
JANESVILLE, WI 53545

PRELIMINARY CERTIFIED SURVEY MAP

OF PART OF LOT 1 OF CERTIFIED SURVEY MAP DOCUMENT NO.
1861603, RECORDED IN VOLUME 33 ON PAGES 30-34, BEING
PART OF THE SW 1/4 OF THE NE 1/4 AND SE 1/4 OF THE
NW 1/4 OF SECTION 2, T. 1 N., R. 13 E., OF THE 4TH P.M.,
TURTLE TOWNSHIP, ROCK COUNTY, WISCONSIN.

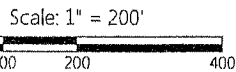
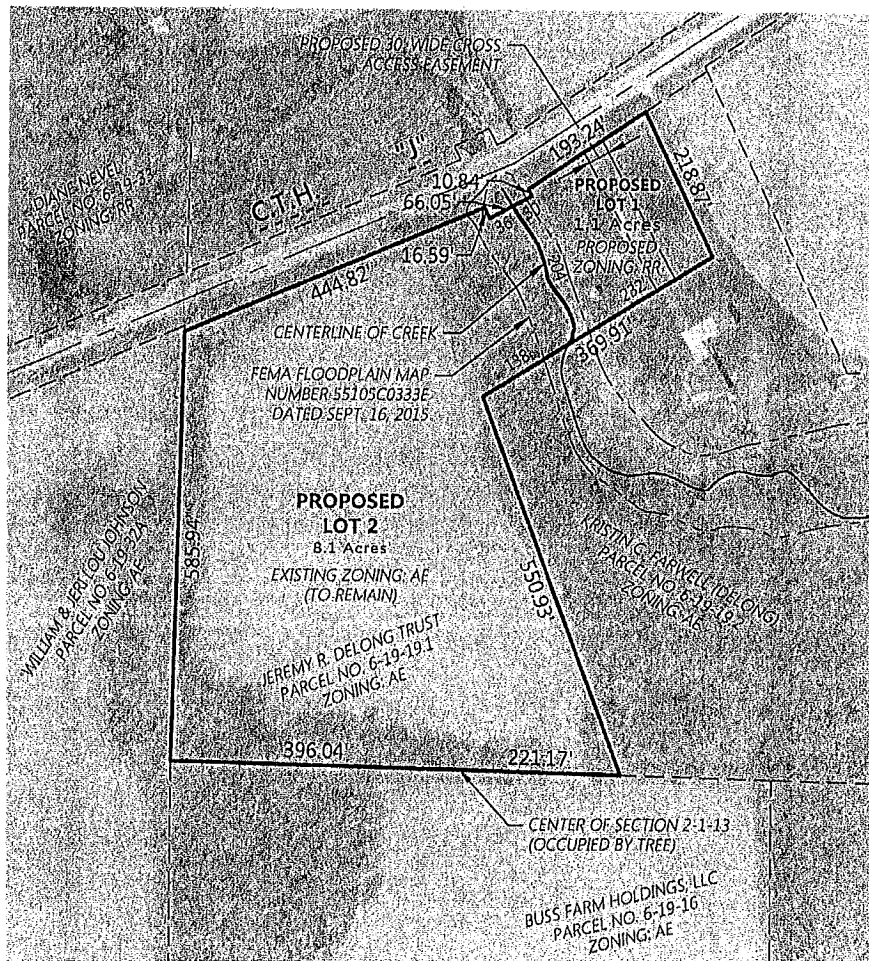

<p>ORDER NO: 32862 BOOK: SEE FILE FIELD CREW: N/A DRAWN BY: KJB DATE: November 7, 2017</p>	<p>FOR THE EXCLUSIVE USE OF: JEREMY & CHELSEA DELONG 3424 KINGSBRIDGE DRIVE JANESVILLE, WI 53546</p>	<p>Batterman engineers surveyors planners 2857 Bartells Drive Beloit, Wisconsin 53511 608.365.4464 www.rbatterman.com</p>	
--	--	--	--

File Name: I332620-328699-32862 - Delong Properties - CSMA SURVEY/PH/IB DRAWING FILES

ROCK READY INDEX



ECONOMIC DEVELOPMENT DASHBOARD REPORT FOR ROCK COUNTY, WISCONSIN

Q3 2017

Workforce

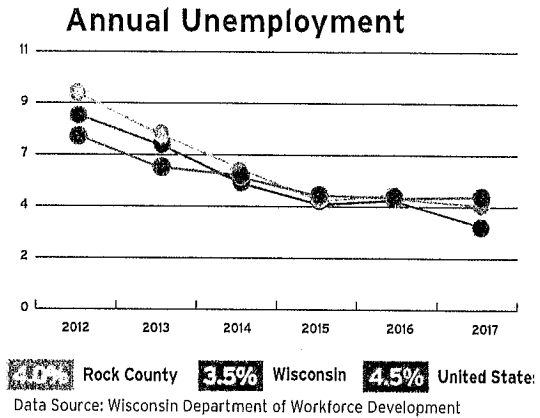
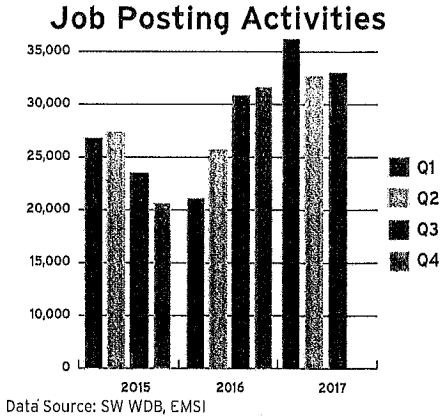

**Downward
Rate Parity
Continues**

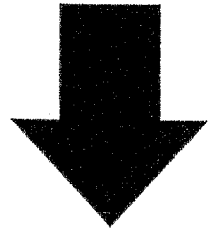

Help Wanted Signs Dominate the Landscape

Real Estate

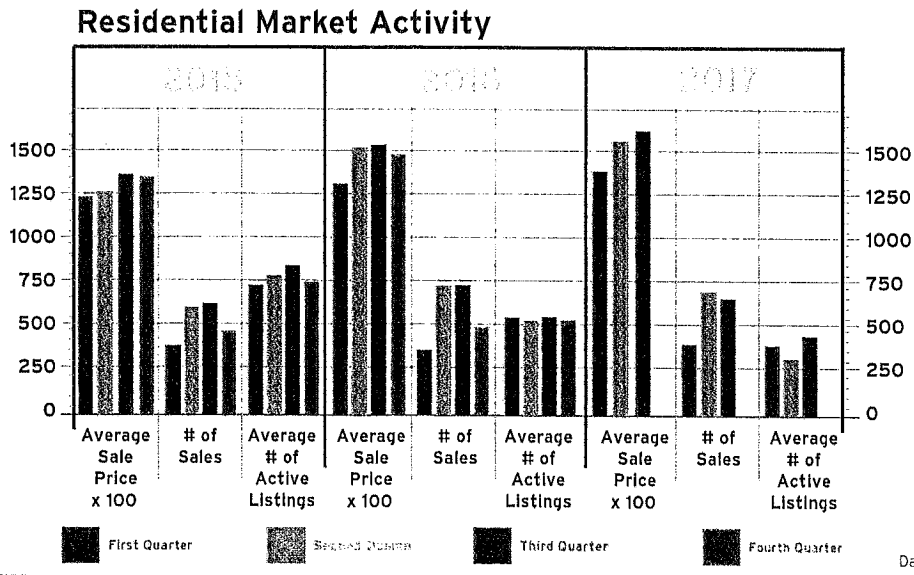

**Record
Setting Price
Points**

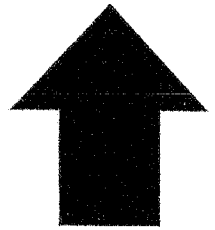

Sales Activity

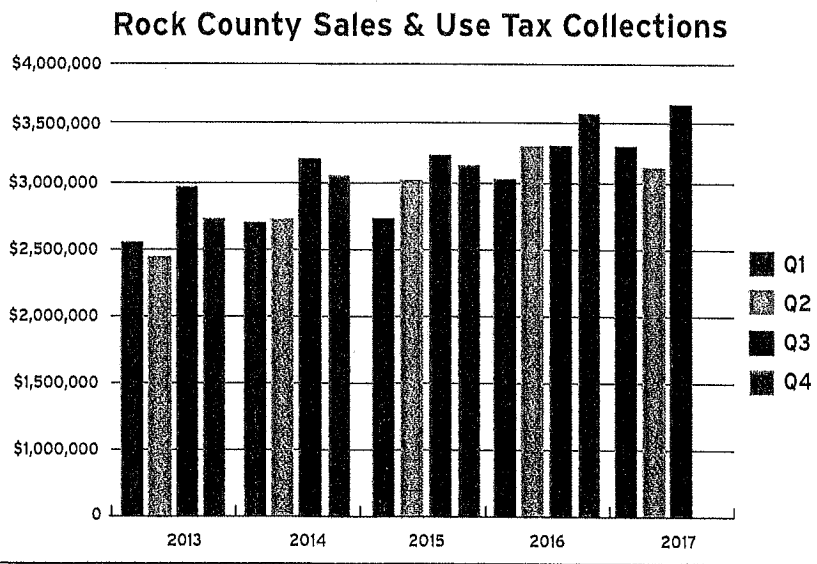

**A New
Collections
Record**

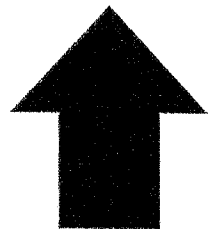

This information was collected from primary and secondary data sources deemed reliable. Please note that this information is subject to change without notice.

Economic Development Pipeline

Real Estate, Investment & Employment Impacts

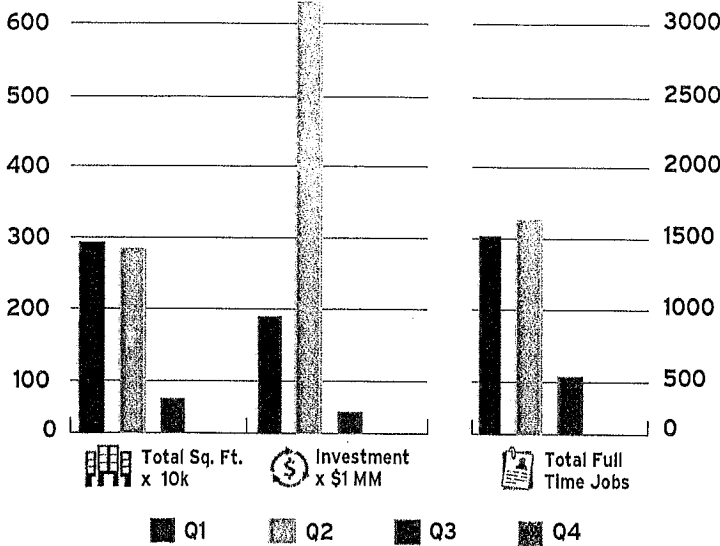

Industry Sectors

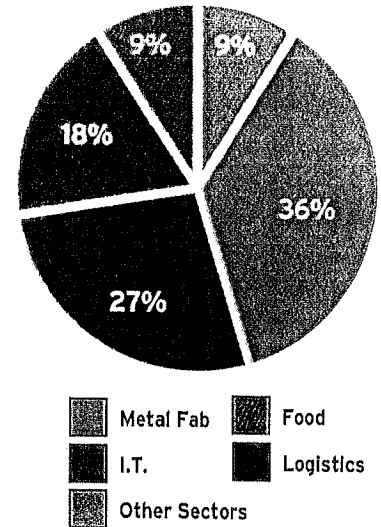

Macroeconomic Issues Impact Activity Levels

Source: RCDA ED Project Tracker, which provides an aggregate snapshot of the industrial/warehousing and select commercial development opportunities expressing an interest in SC WI, the Janesville-Beloit MSA and/or the Stataline area.

N1

TECHNOLOGIES

Project Profile

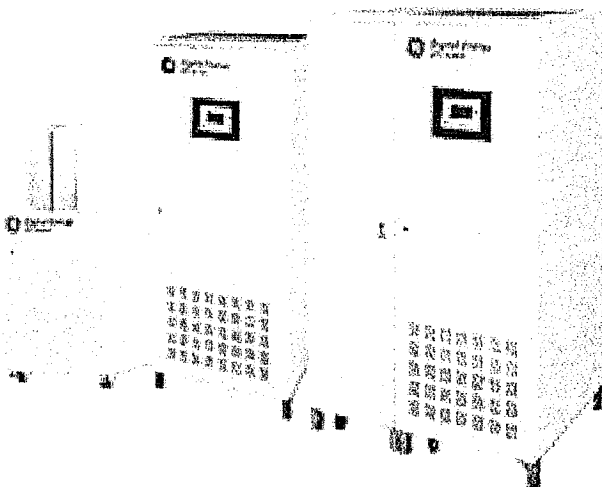

N1 Critical Technologies - a power supply systems design, purchasing, installation and maintenance service provider - announced that it will be relocating and expanding into downtown Janesville. Once relocated, N1 will leverage its growing suite of uninterruptible power supply (UPS) systems and capitalize on its increasingly diverse customer base, which includes: data centers, financial institutions, medical clinics, hospitals, office complexes, call centers, telecom centers, server rooms, server closets and more.

Its flexible space was important because we grew very quickly and needed additional offices, as well as a manufacturing suite. The business assistance and mentoring support has been extremely valuable, as it continues to guide our operations. The JIC has been great to work with."

As a soon-to-be graduate of the Janesville Innovation Center (JIC), N1 expects to increase its staffing levels by more than 30 jobs over the next few years.

The JIC Board of Directors and staff are proud to be part of N1's success story. "It is exciting to see N1 start with a solid business concept, launch it successfully and then grow it. They are a great example of what the JIC was created to do", said Mike Mathews, JIC Operations Manager. "With N1 graduating, the JIC will be able to accommodate other emerging or existing businesses that will benefit from the JIC's ecosystem."

According to Nate Ellsworth, N1's founder and President, "The JIC filled critical N1 needs.



COMMITTEE REVIEW REPORT
FOR THE MONTH OF NOVEMBER 2017

Account Number	Account Name	PO#	Check Date	Vendor Name	Inv/Enc Amt
10-1721-0000-84200	TRAINING EXP	P1700586	11/09/2017	JP MORGAN CHASE BANK NA	764.00
LAND RECORDS PROG TOTAL					764.00

I have reviewed the preceding payments in the total \$764.00

Date: _____ Dept _____
Committee _____

COMMITTEE REVIEW REPORT
FOR THE MONTH OF NOVEMBER 2017

Account Number	Account Name	PO#	Check Date	Vendor Name	Inv/Enc Amt
64-6400-0000-63100	OFC SUPP & EXP	P1700223	11/02/2017	STAPLES BUSINESS ADVANTAGE	37.19
				PLANNING PROG TOTAL	37.19
64-6451-0000-64904	SUNDRY EXPENSE	P1700249	11/16/2017	LANGE ENTERPRISES INC	1,709.86
				ADDRESS SIGNS PROG TOTAL	1,709.86
64-6460-0000-63110	ADMIN.EXPENSE	P1700226	11/09/2017	BELOIT DAILY NEWS	73.57
		P1702871	11/16/2017	NEIGHBORWORKS BLACKHAWK	300.00
				HOUSING GRANT CLEARING ACCOUNT PROG TOTAL	373.57
64-6900-0000-63107	PUBL & LEGAL	P1700226	11/09/2017	BELOIT DAILY NEWS	191.65
				BOARD OF ADJUSTMENT PROG TOTAL	191.65

I have reviewed the preceding payments in the total **\$2,312.27**

Date: _____ Dept _____
Committee _____

ROCK COUNTY REQUEST FOR COMMITTEE ACTION FOR REHAB LOAN

Date:	12/14/2017	Client ID -CDM	81
Project Recommended By:	WPHD		
Project Funding Source	CDBG Program Income		
HOUSEHOLD INFORMATION			
Household Size	4	Household Income	\$37,324
		Project Location	Edgerton
FAIR MARKET VALUE INFORMATION		ASSESSED VALUE INFORMATION	
LAND	17,100	LAND	NA
BUILDINGS	97,700	BUILDINGS	NA
TOTAL	112,500	TOTAL	NA
MORTGAGE AND LIENS			
1. (Bank)		2.(Edgerton CDBG)	53,433
2.		PROPOSED ROCK COUNTY LOAN	12,000
TOTAL MORTGAGES AND LIENS	65,443	LOAN TO VALUE (WITH ROCK COUNTY LOAN)	.58

ELIGIBILITY VERIFICATIONS			
<input checked="" type="checkbox"/>	Income less than 80%	<input checked="" type="checkbox"/>	Title in Name
<input checked="" type="checkbox"/>	Loan to Value less than 120%	<input type="checkbox"/>	Mortgage Current -NOT APPLICABLE
<input checked="" type="checkbox"/>	Home value (after rehab) less than \$143,000	<input checked="" type="checkbox"/>	Taxes Current
<input checked="" type="checkbox"/>	Insurance	<input checked="" type="checkbox"/>	Conflict of Interest Signed
<input type="checkbox"/>	Flood Insurance (if required)	<input checked="" type="checkbox"/>	Lead Pamphlet received and signed

SUMMARY OF REQUEST: We are partnering with the City of Edgerton CDBG program to complete the work on this house, which includes installation of a sump pump, window replacement, flooring, drywall repair, installation of new roof, gutters, porch repair, door replacement, mold remediation. Total project is \$65,443. Rock County portion is \$12,000.	
Recommended Loan Amount:	\$12,000

COMMITTEE ACTION

<input type="checkbox"/>	APPROVE	<input type="checkbox"/>	DENY
LOAN AMOUNT APPROVED		\$	
Signature-Committee Chair		Date	

ROCK COUNTY REQUEST FOR COMMITTEE ACTION FOR REHAB LOAN

Date:	12/14/2017	Client ID -CDM	82
Project Recommended By:	WPHD		
Project Funding Source	CDBG Program Income		
HOUSEHOLD INFORMATION			
Household Size	3	Household Income	\$42,079
		Project Location	Edgerton
FAIR MARKET VALUE INFORMATION		ASSESSED VALUE INFORMATION	
LAND	23,900	LAND	24,400
BUILDINGS	84600	BUILDINGS	86,300
TOTAL	108,500	TOTAL	110,700
MORTGAGE AND LIENS			
1. (Bank)	65,453	2.	
3.		PROPOSED ROCK COUNTY LOAN	8,000
TOTAL MORTGAGES AND LIENS	73,453	LOAN TO VALUE (WITH ROCK COUNTY LOAN)	.68

ELIGIBILITY VERIFICATIONS			
<input checked="" type="checkbox"/>	Income less than 80%	<input checked="" type="checkbox"/>	Title in Name
<input checked="" type="checkbox"/>	Loan to Value less than 120%	<input checked="" type="checkbox"/>	Mortgage Current
<input checked="" type="checkbox"/>	Home value (after rehab) less than \$143,000	<input checked="" type="checkbox"/>	Taxes Current
<input checked="" type="checkbox"/>	Insurance	<input checked="" type="checkbox"/>	Conflict of Interest Signed
<input type="checkbox"/>	Flood Insurance (if required)	<input checked="" type="checkbox"/>	Lead Pamphlet received and signed

SUMMARY OF REQUEST: The home needs new windows in some rooms, wall repair, and electrical work.	
Recommended Loan Amount:	\$8,000

COMMITTEE ACTION

<input type="checkbox"/>	APPROVE	<input type="checkbox"/>	DENY
LOAN AMOUNT APPROVED	\$		
Signature-Committee Chair	Date		



NOT OFFICIAL
UNTIL
APPROVED BY
COMMITTEE
ACTION

Rock County Planning & Development Agency
51 S. Main Street
Janesville, WI 53545
(608) 757-5587

DATE: December 14, 2017

TO: Rock County Planning & Development Committee

FROM: Colin Byrnes – Director
Cheryl Martin – Planning Services Coordinator

CC: Sherry Oja – Finance Director
Susan Balog – Assistant Finance Director

RE: Reduction in Accounts Receivable – Rock County’s Community Development Loan Program

Please find attached supporting information that authorizes Planning & Development Staff to perform a 2017 General Ledger Journal Entry to reduce future Accounts Receivables by the balance of Community Development Home Rehabilitation Loans that have been determined to be uncollectible.

The majority of the loan properties have been foreclosed by either a first mortgagor or by the Rock County Treasurer’s Office through Tax Lien Foreclosure. These properties were sold at sheriff’s sale and are currently owned by parties other than the individual(s) that Rock County Planning & Development had loans with.

If approved, the Committee’s recommendation will be forwarded to Financial Services in the form of a General Ledger Journal Entry to reduce the 2017 Accounts Receivable fund balance.

Total Allowance to Uncollectibles..... \$92,646.73

State of Wisconsin



2017 Assembly Bill 479

Date of enactment: November 27, 2017
Date of publication*: November 28, 2017

2017 WISCONSIN ACT 67

AN ACT to renumber and amend 59.694 (7) (c) and 62.23 (7) (e) 7.; to amend 59.69 (10e) (title), 59.69 (10e) (a) 1., 59.69 (10e) (b), 60.61 (5e) (title), 60.61 (5e) (a) 1., 60.61 (5e) (b), 62.23 (7) (hb) (title), 62.23 (7) (hb) 1. a. and 62.23 (7) (hb) 2.; and to create 59.69 (5e), 59.694 (7) (c) 1., 59.694 (7) (c) 3., 60.61 (4e), 60.62 (4e), 62.23 (7) (de), 62.23 (7) (e) 7. a., 62.23 (7) (e) 7. d., 66.10015 (1) (e), 66.10015 (2) (e), 66.10015 (4), 227.10 (2p) and 710.17 of the statutes; relating to: limiting the authority of local governments to regulate development on substandard lots and require the merging of lots; requiring a political subdivision to issue a conditional use permit under certain circumstances; standards for granting certain zoning variances; local ordinances related to repair, rebuilding, and maintenance of certain nonconforming structures; and the right to display the flag of the United States.

The people of the state of Wisconsin, represented in senate and assembly, do enact as follows:

SECTION 2. 59.69 (5e) of the statutes is created to read:

59.69 (5e) CONDITIONAL USE PERMITS. (a) In this subsection:

1. "Conditional use" means a use allowed under a conditional use permit, special exception, or other special zoning permission issued by a county, but does not include a variance.

2. "Substantial evidence" means facts and information, other than merely personal preferences or speculation, directly pertaining to the requirements and conditions an applicant must meet to obtain a conditional use permit and that reasonable persons would accept in support of a conclusion.

(b) 1. If an applicant for a conditional use permit meets or agrees to meet all of the requirements and conditions specified in the county ordinance or those imposed by the county zoning board, the county shall grant the conditional use permit. Any condition imposed must be

related to the purpose of the ordinance and be based on substantial evidence.

2. The requirements and conditions described under subd. 1. must be reasonable and, to the extent practicable, measurable and may include conditions such as the permit's duration, transfer, or renewal. The applicant must demonstrate that the application and all requirements and conditions established by the county relating to the conditional use are or shall be satisfied, both of which must be supported by substantial evidence. The county's decision to approve or deny the permit must be supported by substantial evidence.

(c) Upon receipt of a conditional use permit application, and following publication in the county of a class 2 notice under ch. 985, the county shall hold a public hearing on the application.

(d) Once granted, a conditional use permit shall remain in effect as long as the conditions upon which the permit was issued are followed, but the county may impose conditions such as the permit's duration, transfer, or renewal, in addition to any other conditions specified in the zoning ordinance or by the county zoning board.

* Section 991.11, WISCONSIN STATUTES: Effective date of acts. "Every act and every portion of an act enacted by the legislature over the governor's partial veto which does not expressly prescribe the time when it takes effect shall take effect on the day after its date of publication."

(e) If a county denies a person's conditional use permit application, the person may appeal the decision to the circuit court under the procedures contained in s. 59.694 (10).

SECTION 3. 59.69 (10e) (title) of the statutes is amended to read:

59.69 (10e) (title) REPAIR, REBUILDING, AND MAINTENANCE OF CERTAIN NONCONFORMING STRUCTURES.

SECTION 4. 59.69 (10e) (a) 1. of the statutes is amended to read:

59.69 (10e) (a) 1. "Development regulations" means the part of a zoning ordinance ~~enacted under this section~~ that applies to elements including setback, height, lot coverage, and side yard.

SECTION 5. 59.69 (10e) (b) of the statutes is amended to read:

59.69 (10e) (b) An ordinance ~~enacted under this section~~ may not prohibit, or limit based on cost, or require a variance for the repair, maintenance, renovation, rebuilding, or remodeling of a nonconforming structure or any part of a nonconforming structure.

SECTION 8. 59.694 (7) (c) of the statutes is renumbered 59.694 (7) (c) 2. and amended to read:

59.694 (7) (c) 2. To authorize upon appeal in specific cases variances from the terms of the ordinance that will not be contrary to the public interest, where, owing to special conditions, a literal enforcement of the provisions of the ordinance will result in unnecessary hardship, and so that the spirit of the ordinance shall be observed and substantial justice done.

4. A county board may enact an ordinance specifying an expiration date for a variance granted under this paragraph if that date relates to a specific date by which the action authorized by the variance must be commenced or completed. If no such ordinance is in effect at the time a variance is granted, or if the board of adjustment does not specify an expiration date for the variance, a variance granted under this paragraph does not expire unless, at the time it is granted, the board of adjustment specifies in the variance a specific date by which the action authorized by the variance must be commenced or completed. An ordinance enacted after April 5, 2012, may not specify an expiration date for a variance that was granted before April 5, 2012.

5. A variance granted under this paragraph runs with the land.

SECTION 9. 59.694 (7) (c) 1. of the statutes is created to read:

59.694 (7) (c) 1. In this paragraph:

a. "Area variance" means a modification to a dimensional, physical, or locational requirement such as the setback, frontage, height, bulk, or density restriction for a structure that is granted by the board of adjustment under this subsection.

b. "Use variance" means an authorization by the board of adjustment under this subsection for the use of

land for a purpose that is otherwise not allowed or is prohibited by the applicable zoning ordinance.

SECTION 10. 59.694 (7) (c) 3. of the statutes is created to read:

59.694 (7) (c) 3. A property owner bears the burden of proving "unnecessary hardship," as that term is used in this paragraph, for an area variance, by demonstrating that strict compliance with a zoning ordinance would unreasonably prevent the property owner from using the property owner's property for a permitted purpose or would render conformity with the zoning ordinance unnecessarily burdensome or, for a use variance, by demonstrating that strict compliance with the zoning ordinance would leave the property owner with no reasonable use of the property in the absence of a variance. In all circumstances, a property owner bears the burden of proving that the unnecessary hardship is based on conditions unique to the property, rather than considerations personal to the property owner, and that the unnecessary hardship was not created by the property owner.

SECTION 11. 60.61 (4e) of the statutes is created to read:

60.61 (4e) CONDITIONAL USE PERMITS. (a) In this subsection:

1. "Conditional use" means a use allowed under a conditional use permit, special exception, or other special zoning permission issued by a town, but does not include a variance.

2. "Substantial evidence" means facts and information, other than merely personal preferences or speculation, directly pertaining to the requirements and conditions an applicant must meet to obtain a conditional use permit and that reasonable persons would accept in support of a conclusion.

(b) 1. If an applicant for a conditional use permit meets or agrees to meet all of the requirements and conditions specified in the town ordinance or those imposed by the town zoning board, the town shall grant the conditional use permit. Any condition imposed must be related to the purpose of the ordinance and be based on substantial evidence.

2. The requirements and conditions described under subd. 1. must be reasonable and, to the extent practicable, measurable and may include conditions such as the permit's duration, transfer, or renewal. The applicant must demonstrate that the application and all requirements and conditions established by the town relating to the conditional use are or shall be satisfied, both of which must be supported by substantial evidence. The town's decision to approve or deny the permit must be supported by substantial evidence.

(c) Upon receipt of a conditional use permit application, and following publication in the town of a class 2 notice under ch. 985, the town shall hold a public hearing on the application.

(d) Once granted, a conditional use permit shall remain in effect as long as the conditions upon which the permit was issued are followed, but the town may impose conditions such as the permit's duration, transfer, or renewal, in addition to any other conditions specified in the zoning ordinance or by the town zoning board.

(e) If a town denies a person's conditional use permit application, the person may appeal the decision to the circuit court under the procedures described in s. 59.694 (10).

SECTION 12. 60.61 (5e) (title) of the statutes is amended to read:

60.61 (5e) (title) REPAIR, REBUILDING, AND MAINTENANCE OF CERTAIN NONCONFORMING STRUCTURES.

SECTION 13. 60.61 (5e) (a) 1. of the statutes is amended to read:

60.61 (5e) (a) 1. "Development regulations" means the part of a zoning ordinance ~~enacted under this section~~ that applies to elements including setback, height, lot coverage, and side yard.

SECTION 14. 60.61 (5e) (b) of the statutes is amended to read:

60.61 (5e) (b) An ordinance ~~enacted under this section~~ may not prohibit, or limit based on cost, or require a variance for the repair, maintenance, renovation, rebuilding, or remodeling of a nonconforming structure or any part of a nonconforming structure.

SECTION 15. 60.62 (4e) of the statutes is created to read:

60.62 (4e) (a) In this subsection:

1. "Conditional use" means a use allowed under a conditional use permit, special exception, or other special zoning permission issued by a town, but does not include a variance.

2. "Substantial evidence" means facts and information, other than merely personal preferences or speculation, directly pertaining to the requirements and conditions an applicant must meet to obtain a conditional use permit and that reasonable persons would accept in support of a conclusion.

(b) 1. If an applicant for a conditional use permit meets or agrees to meet all of the requirements and conditions specified in the town ordinance or those imposed by the town zoning board, the town shall grant the conditional use permit. Any condition imposed must be related to the purpose of the ordinance and be based on substantial evidence.

2. The requirements and conditions described under subd. 1. must be reasonable and, to the extent practicable, measurable and may include conditions such as the permit's duration, transfer, or renewal. The applicant must demonstrate that the application and all requirements and conditions established by the town relating to the conditional use are or shall be satisfied, both of which must be supported by substantial evidence. The town's decision

to approve or deny the permit must be supported by substantial evidence.

(c) Upon receipt of a conditional use permit application, and following publication in the town of a class 2 notice under ch. 985, the town shall hold a public hearing on the application.

(d) Once granted, a conditional use permit shall remain in effect as long as the conditions upon which the permit was issued are followed, but the town may impose conditions such as the permit's duration, transfer, or renewal, in addition to any other conditions specified in the zoning ordinance or by the town zoning board.

(e) If a town denies a person's conditional use permit application, the person may appeal the decision to the circuit court under the procedures described in s. 61.35.

SECTION 16. 62.23 (7) (de) of the statutes is created to read:

62.23 (7) (de) *Conditional use permits.* 1. In this paragraph:

a. "Conditional use" means a use allowed under a conditional use permit, special exception, or other special zoning permission issued by a city, but does not include a variance.

b. "Substantial evidence" means facts and information, other than merely personal preferences or speculation, directly pertaining to the requirements and conditions an applicant must meet to obtain a conditional use permit and that reasonable persons would accept in support of a conclusion.

2. a. If an applicant for a conditional use permit meets or agrees to meet all of the requirements and conditions specified in the city ordinance or those imposed by the city zoning board, the city shall grant the conditional use permit. Any condition imposed must be related to the purpose of the ordinance and be based on substantial evidence.

b. The requirements and conditions described under subd. 2. a. must be reasonable and, to the extent practicable, measurable and may include conditions such as the permit's duration, transfer, or renewal. The applicant must demonstrate that the application and all requirements and conditions established by the city relating to the conditional use are or shall be satisfied, both of which must be supported by substantial evidence. The city's decision to approve or deny the permit must be supported by substantial evidence.

3. Upon receipt of a conditional use permit application, and following publication in the city of a class 2 notice under ch. 985, the city shall hold a public hearing on the application.

4. Once granted, a conditional use permit shall remain in effect as long as the conditions upon which the permit was issued are followed, but the city may impose conditions such as the permit's duration, transfer, or

renewal, in addition to any other conditions specified in the zoning ordinance or by the city zoning board.

5. If a city denies a person's conditional use permit application, the person may appeal the decision to the circuit court under the procedures contained in par. (e) 10.

SECTION 17. 62.23 (7) (e) 7. of the statutes is renumbered 62.23 (7) (e) 7. b. and amended to read:

62.23 (7) (e) 7. b. The board of appeals shall have the following powers: To hear and decide appeals where it is alleged there is error in any order, requirement, decision, or determination made by an administrative official in the enforcement of this section or of any ordinance adopted pursuant thereto; to hear and decide special exception to the terms of the ordinance upon which such board is required to pass under such ordinance; to authorize upon appeal in specific cases such variance from the terms of the ordinance as will not be contrary to the public interest, where, owing to special conditions, a literal enforcement of the provisions of the ordinance will result in practical difficulty or unnecessary hardship, so that the spirit of the ordinance shall be observed, public safety and welfare secured, and substantial justice done.

e. The council of a city may enact an ordinance specifying an expiration date for a variance granted under this subdivision if that date relates to a specific date by which the action authorized by the variance must be commenced or completed. If no such ordinance is in effect at the time a variance is granted, or if the board of appeals does not specify an expiration date for the variance, a variance granted under this subdivision does not expire unless, at the time it is granted, the board of appeals specifies in the variance a specific date by which the action authorized by the variance must be commenced or completed. An ordinance enacted after April 5, 2012, may not specify an expiration date for a variance that was granted before April 5, 2012.

f. A variance granted under this subdivision runs with the land.

g. The board may permit in appropriate cases, and subject to appropriate conditions and safeguards in harmony with the general purpose and intent of the ordinance, a building or premises to be erected or used for such public utility purposes in any location which is reasonably necessary for the public convenience and welfare.

SECTION 18. 62.23 (7) (e) 7. a. of the statutes is created to read:

62.23 (7) (e) 7. a. In this subdivision, "area variance" means a modification to a dimensional, physical, or locational requirement such as a setback, frontage, height, bulk, or density restriction for a structure that is granted by the board of appeals under this paragraph. In this subdivision, "use variance" means an authorization by the board of appeals under this paragraph for the use of land for a purpose that is otherwise not allowed or is prohibited by the applicable zoning ordinance.

SECTION 19. 62.23 (7) (e) 7. d. of the statutes is created to read:

62.23 (7) (e) 7. d. A property owner bears the burden of proving "unnecessary hardship," as that term is used in this subdivision, for an area variance, by demonstrating that strict compliance with a zoning ordinance would unreasonably prevent the property owner from using the property owner's property for a permitted purpose or would render conformity with the zoning ordinance unnecessarily burdensome or, for a use variance, by demonstrating that strict compliance with a zoning ordinance would leave the property owner with no reasonable use of the property in the absence of a variance. In all circumstances, a property owner bears the burden of proving that the unnecessary hardship is based on conditions unique to the property, rather than considerations personal to the property owner, and that the unnecessary hardship was not created by the property owner.

SECTION 20. 62.23 (7) (hb) (title) of the statutes is amended to read:

62.23 (7) (hb) (title) *Repair, rebuilding, and maintenance of certain nonconforming structures.*

SECTION 21. 62.23 (7) (hb) 1. a. of the statutes is amended to read:

62.23 (7) (hb) 1. a. "Development regulations" means the part of a zoning ordinance enacted under this subsection that applies to elements including setback, height, lot coverage, and side yard.

SECTION 22. 62.23 (7) (hb) 2. of the statutes is amended to read:

62.23 (7) (hb) 2. An ordinance enacted under this subsection may not prohibit, or limit based on cost, the repair, maintenance, renovation, or remodeling of a nonconforming structure.

SECTION 23. 66.10015 (1) (e) of the statutes is created to read:

66.10015 (1) (e) "Substandard lot" means a legally created lot or parcel that met any applicable lot size requirements when it was created, but does not meet current lot size requirements.

SECTION 24. 66.10015 (2) (e) of the statutes is created to read:

66.10015 (2) (e) Notwithstanding any other law or rule, or any action or proceeding under the common law, no political subdivision may enact or enforce an ordinance or take any other action that prohibits a property owner from doing any of the following:

1. Conveying an ownership interest in a substandard lot.
2. Using a substandard lot as a building site if all of the following apply:
 - a. The substandard lot or parcel has never been developed with one or more of its structures placed partly upon an adjacent lot or parcel.
 - b. The substandard lot or parcel is developed to comply with all other ordinances of the political subdivision.

SECTION 25. 66.10015 (4) of the statutes is created to read:

66.10015 (4) Notwithstanding the authority granted under ss. 59.69, 60.61, 60.62, 61.35, and 62.23, no political subdivision may enact or enforce an ordinance or take any other action that requires one or more lots to be merged with another lot, for any purpose, without the consent of the owners of the lots that are to be merged.

SECTION 26. 227.10 (2p) of the statutes is created to read:

227.10 (2p) No agency may promulgate a rule or take any other action that requires one or more lots to be merged with another lot, for any purpose, without the consent of the owners of the lots that are to be merged.

SECTION 27. 710.17 of the statutes is created to read:

710.17 Right to display the flag of the United States. (1) DEFINITIONS. In this section:

(a) "Housing cooperative" means a cooperative incorporated under ch. 185 or organized under ch. 193 that owns residential property that is used or intended to be used, in whole or in part, by the members of the housing cooperative as their homes or residences.

(b) "Member of a homeowners' association" means a person that owns residential property within a subdivision, development, or other similar area that is subject to any policy or restriction adopted by a homeowners' association.

(c) "Member of a housing cooperative" means a member, as defined in s. 185.01 (5) or 193.005 (15), of a housing cooperative if the member uses or intends to use part of the property of the housing cooperative as the member's home or residence.

(2) RIGHT TO DISPLAY THE FLAG OF THE UNITED STATES. (a) Except as provided in sub. (3), a homeowners' association may not adopt or enforce a covenant, condition, or restriction, or enter into an agreement, that

restricts or prevents a member of the homeowners' association from displaying the flag of the United States on property in which the member has an ownership interest and that is subject to any policy or restriction adopted by the homeowners' association.

(b) Except as provided in sub. (3), a housing cooperative may not adopt or enforce a covenant, condition, or restriction, or enter into an agreement, that restricts or prevents a member of the housing cooperative from displaying the flag of the United States on property of the housing cooperative to which the member has a right to exclusive possession or use.

(3) EXCEPTIONS. A homeowners' association or housing cooperative may adopt and enforce a covenant, condition, or restriction, or enter into an agreement, that does any of the following:

(a) Requires that any display of the flag of the United States must conform with a rule or custom for proper display and use of the flag set forth in 4 USC 5 to 10.

(b) Provides a reasonable restriction on the time, place, or manner of displaying the flag of the United States that is necessary to protect a substantial interest of the homeowners' association or housing cooperative.

SECTION 28. Initial applicability.

(1) RIGHT TO DISPLAY THE FLAG OF THE UNITED STATES. The treatment of section 710.17 of the statutes first applies to a covenant, condition, or restriction that is adopted, renewed, or modified, or to an agreement that is entered into, renewed, or modified, on the effective date of this subsection.

(2) CONDITIONAL USE PERMITS. The treatment of sections 59.69 (5e), 60.61 (4e), 60.62 (4e), and 62.23 (7) (de) of the statutes first applies to an application for a conditional use permit that is filed on the effective date of this subsection.