

**NOTE: This is a
Teleconference**



www.co.rock.wi.us

**PLANNING & DEVELOPMENT COMMITTEE MEETING
THURSDAY, JANUARY 28, 2021 – 8:00 A.M.
CALL: 1-312-626-6799
MEETING ID: 854 4852 4412
PASSCODE: 908220**

Join Zoom Meeting

<https://us02web.zoom.us/j/85448524412?pwd=RngzdjhVUnU3WFo0K2lLYm1qUThpUT09>

Meeting ID: 854 4852 4412

Passcode: 908220

One tap mobile

+13126266799,,85448524412#,,,,*908220# US (Chicago)

+13017158592,,85448524412#,,,,*908220# US (Washington D.C)

Dial by your location

+1 312 626 6799 US (Chicago)

+1 301 715 8592 US (Washington D.C)

+1 929 205 6099 US (New York)

+1 346 248 7799 US (Houston)

+1 669 900 6833 US (San Jose)

+1 253 215 8782 US (Tacoma)

Meeting ID: 854 4852 4412

Passcode: 908220

Find your local number: <https://us02web.zoom.us/j/85448524412?pwd=RngzdjhVUnU3WFo0K2lLYm1qUThpUT09>

Join by SIP

85448524412@zoomcrc.com

If you are interested in providing public comments on items on this agenda, you must submit your comments by noon on Wednesday, January 27, 2021. To submit a public comment use the following email: planning@co.rock.wi.us.

Join from a telephone:

- On your phone, dial the phone number provided above
- Enter the meeting ID number when prompted, using your dial-pad.
- Please note that long-distance charges may apply. This is not a toll-free number.
- Supervisors: Please identify yourself by name
- **Please mute your phone when you are not speaking to minimize background noises**
- We are new at holding meetings this way, so please be patient

Instructions for the hearing impaired –

<https://support.zoom.us/hc/en-us/articles/207279736-Getting-started-with-closed-captioning>



Agenda

PLANNING & DEVELOPMENT COMMITTEE MEETING
THURSDAY, January 28, 2021 – 8:00 A.M.
CALL: 1-312-626-6799
MEETING ID: 854 4852 4412
PASSCODE: 908220

1. Call to Order
2. Adoption of Agenda
3. **Action Item:** Approval of Minutes of the Planning & Development Meeting held January 14, 2020 at 8:00 am
4. Citizen Participation, Communications and Announcements
5. Code Enforcement
 - A. **Action Item:** Approve, Approve with Conditions or Deny Preliminary Land Division:
 1. 2020 075 (Turtle Township) – H&L Farms (2 Lot CSM)
 2. 2020 079 (Clinton Township) – Brandl (1 Lot CSM)
 3. 2020 082 (Lima Township) – Fisher (2 Lot CSM)
 4. 2020 083 (Harmony Township) – Hanauska (1 Lot CSM)
6. Community Development
7. Economic Development
8. Finance
 - A. Information Item: Committee Review of Payments
 - B. **Action Item:** Transfers
9. Director's Report
10. Committee Reports
11. Adjournment

Future Meeting Dates

February 11, 2021 8:00 AM

February 25, 2021 8:00 AM



**MINUTES
PLANNING & DEVELOPMENT COMMITTEE MEETING
THURSDAY, January 14, 2021 – 8:00 A.M.
Meeting was teleconferenced using Zoom**

The meeting of the Rock County Planning & Development Committee was called to order at 8:00 a.m. on Thursday, January 14, 2021. Chair Sweeney presided. Supervisors present: Al Sweeney, Wes Davis, Wayne Gustina, Russ Podzilni, and Robert Potter. QUORUM PRESENT.

Rock County Staff Present: Andrew Baker (Planning Director), Christine Munz-Pritchard (Senior Planner), Dana Sanwick (Office Coordinator), Michelle Schultz (Real Property Lister).

Others in Attendance: Supervisor Shirley Williams, Ron Combs.

1. Call to Order:
2. Adoption of Agenda.

Moved by Supervisor Davis, **Seconded** by Supervisor Podzilni. **Adopted (5-0)**

3. Approval of Minutes of the Planning & Development Meeting held Thursday, December 10, 2020 at 8:00 am.

Moved by Supervisor Gustina, **Seconded** by Supervisor Potter. **Approved (5-0)**

4. Citizen Participation, Communications and Announcements.
None

5. Code Enforcement

A. **Action Item:** Approve, Approve with Conditions or Deny Preliminary Land Divisions:

1. 2020 069 (Plymouth Township) – Thompson (3 Lot CSM)

Moved by Supervisor Gustina, **Seconded** by Supervisor Davis **Approved (5-0) with Conditions**

Conditions:

- 1). Existing easements shall be shown and proposed utility easement(s) shall be placed on lots as requested by utility companies (where applicable).
- 2). Note on Final CSM “No buildings which produce wastewater are allowed on until acceptable means of wastewater disposal is approved by the necessary governmental agencies”.
- 3). Dedicate 33 foot half road right of way along N Butler Rd at the discretion of the Town of Plymouth.
- 4). The final CSM shall indicate a potential building site for each lot consistent with Town of Plymouth and Rock County Ordinances as referenced below.
- 5). Final CSM shall be submitted to and approved by the Agency within one year after preliminary approval.
- 6). Final CSM shall be recorded with the Rock Co. Register of Deeds within 6 months of final approval

2. 2020 072 (Milton Township) – Coats (3 Lot CSM)

Moved by Supervisor Davis, Seconded by Supervisor Potter, Approved (5-0) with Conditions.

Conditions:

- 1). Existing easements shall be shown and proposed utility easement(s) shall be placed on lots as requested by utility companies (where applicable).
- 2). Note on Final CSM “No buildings which produce wastewater are allowed on Lot 1 until acceptable means of wastewater disposal are approved by the necessary governmental agencies”.
- 3). Note on Final CSM: “Lot 2 & 3 contain existing building which utilize an existing private sewage system at the time of this survey. However, soils on the lot may be restrictive to the replacement of the existing systems.”
- 4). Proposed lot line must include the system area with the building which utilizes the system.
- 5). Dedicate 33 foot half road right of way along N Kennedy Rd at the discretion of the Town of Milton.

6.) Final CSM shall be submitted to and approved by the Agency within one year after preliminary approval.

7.) Final CSM shall be recorded with the Rock Co Register of Deeds within 6 months of the final approval.

3. 2020 073 (Porter Township) – Reed (2 Lot CSM)

Moved by Supervisor Podzilni, Seconded by Supervisor Potter, Approved (5-0) with Conditions

Conditions:

1). Existing easements shall be shown and proposed utility easement(s) shall be placed on lots as requested by utility companies (where applicable).

2). Note on Final CSM “No building which produce wastewater are allowed on Lot 2 until acceptable means of wastewater disposal is approved by the necessary governmental agencies.

3). Note on Final CSM: “Lot 1 contains existing buildings which utilize an existing private sewage system at the time of this survey. However, soils on the lot may be restrictive to the replacement of the existing systems.”

4). Proposed lot lines must include the system area with the building which utilizes the system.

5). Approval is conditioned on approval of a rezone by the Town of Porter and the associated standards of the Porter Zoning Ordinance.

6). Town of Porter conditions:

Lot 1: Ensure setback of north lot line has proper setback to structure on parent lot.

Lot 2: No new tree plantings with a mature height of 25 feet or more within 25 feet of lot line.

Letter of affidavit to enroll the required 50 acres in permanent agriculture easement with two options; Rock County PACE program donation or Town of Porter easement recorded Rock County Register of Deeds.

7). Final CSM shall be submitted to and approved by the Agency within one year after preliminary approval.

8.) Final CSM shall be recorded with the Rock Co. Register of Deeds within 6 months of final approval.

4. 2020 074 (Fulton Township) – Frog LLC (1 Lot CSM)

Moved by Supervisor Davis, Seconded by Supervisor Podzilni, Approved (5-0) with Conditions

Conditions:

- 1). Existing easements shall be shown and proposed utility easement(s) shall be placed on lots as requested by utility companies (where applicable).
- 2). Note on Final CSM “Lot 1 contains existing buildings which utilize an existing private sewage system at the time of this survey. However, soils on the lot may be restrictive to the replacement of the existing system.”
- 3). Proposed lot lines must include the POWTS area with the building which utilizes the system.
- 4). Comply with the standards in the Town of Fulton Zoning Ordinance related to creating a new lot in the AG Zoning District.
- 5). Dedicate a 33 foot half road right of way along N Dallman Rd at the discretion of the Town of Fulton.
- 6). Final CSM shall be submitted to and approved by the Agency within one year after preliminary approval.
- 7). Final CSM shall be recorded with the Rock Co. Register of Deeds within 6 months of final approval

5. 2020 076 (Lima Township) – Grundahl (1 Lot CSM)

Moved by Supervisor Gustina, Seconded by Supervisor Podzilni, Approved (5-0) with Conditions

Conditions:

- 1). Existing easements shall be shown and proposed utility easement(s) shall be placed on lots as requested by utility companies (where applicable).
- 2). Note on Final CSM “Lot 1 contains existing buildings which utilize an existing private sewage system at the time of this survey. However, soils on the lot may be restrictive to the replacement of the existing system.”

- 3). Proposed lot lines must include the POWTS area with the building which utilizes the system.
- 4). Comply with the standards in the Town of Lima Zoning Ordinance related to creating a new lot in the A1 Zoning District.
- 5). Dedicate a 33 foot half road right of way along N Sturtevant Rd at the discretion of the Town of Lima.
- 6). Final CSM shall delineate the approximate water line based on the 2020 air photo.
- 7). Final CSM shall be submitted to and approved by the Agency within one year after preliminary approval.
- 8). Final CSM shall be recorded with the Rock Co. Register of Deeds within 6 months of final approval.

6. 2020 077 (Rock Township) – Laser (2 Lot CSM)

Moved by Supervisor Potter, Seconded by Supervisor Gustina, Approved (5-0) with Conditions

Conditions:

- 1). Existing easements shall be shown and proposed utility easement(s) shall be placed on lots as requested by utility companies (where applicable).
- 2). Note on Final CSM: “No buildings which produce wastewater are allowed on Lots 1 or 2 until acceptable means of wastewater disposal is approved by the necessary governmental agency.”
- 3). Note on Final CSM: “Impervious surfaces, including buildings and other ground cover, shall be limited to 12.5 percent of the area of Lots 1 and 2. Exceptions may be permitted by the Town of Rock if storm water plan is developed.
- 4). Final CSM shall be submitted to and approved by the Agency within one year after preliminary approval.
- 5). Final CSM shall be recorded with the Rock Co. Register of Deeds within 6 months of final approval.

6. Community Development

None

7. Economic Development

None

8. Finance
 - A. Information Item: Committee Review of Payments
Reviewed
 - B. **Action Item:** Transfers
No Transfers.
9. Directors Report
 - A. Introduction of Senior Planner
 - B. Status of Planner III Recruitment
 - C. Semi Annual Report – Attendance of Conferences/Conventions
10. Committee Reports.
None
11. Adjournment: **Moved** by Supervisor Gustina, **Seconded** by Supervisor Davis,
All in Favor, Time: 8:45 am.

Respectfully Submitted – Dana Sanwick, Acting Secretary

These minutes are not official until approved by Committee.

Future Meetings/Work Sessions

January 28, 2021 8:00 AM

March 22, 2021 8:00 AM



ROCK COUNTY
Planning & Development Agency

INTEROFFICE MEMORANDUM

TO: Rock County Planning and Development Committee

FROM: Andrew Baker – P&D Agency Staff

SUBJECT: Preliminary Approval of Land Divisions

DATE: January 19, 2021

REGARDING MEETING DATE: January 28, 2021

Land Division Summary:

The following owners are seeking Land Division Preliminary Approval from the P&D Committee:

2020 075 (Turtle Township) – H&L Farms (2 Lot CSM)

2020 079 (Clinton Township) – Brandl (1 Lot CSM)

2020 082 (Lima Township) – Fisher (2 Lot CSM)

2020 083 (Harmony Township) – Hanauska (1 Lot CSM)

Land Division Recommendation(s) or Action(s):

P&D Agency Staff recommends Preliminary Approval the above referenced land division(s) with conditions as presented.



PRELIMINARY MINOR LAND DIVISION – APPLICATION: REVIEW, RECOMMENDATION, AND ACTION FORM

AGENCY REVIEW

1. Applicant has contacted Town, Rock County Planning and Development Agency, and City(s)/Village (if applicable) officials and these parties have determined land division is feasible: Yes No
 2. Land division is consistent with Town's Comprehensive Plan – Future Land Use Map: Yes No
 3. Land division is located in a Farmland Preservation zoning district certified by the State of Wisconsin: Yes No
If you answered Yes, proceed to 4. If you answered No, proceed to 5.
 4. Land division meets Town Base Farm Tract and any other applicable Farmland Preservation zoning district requirement: Yes No
 5. Land division is in an Agricultural Resources Priority Area, per the *Rock County Farmland Preservation Plan*: Yes No
 6. Land division will require a zoning change: Yes No
 7. Preliminary minor land division application is complete: Yes No
- If you answered Yes to 7., proceed to 9. If you answered No to 7., indicate the missing information below, 7a. – 7e. After all missing information is supplied, proceed to 8. An Agency recommendation (10.) will not be provided until all missing information has been supplied by the applicant.

	Missing Information
7a. A map clearly marked "PRELIMINARY PLAT OF SURVEY OR CERTIFIED SURVEY MAP", identifying the land division area and containing all of the following information:	<input type="checkbox"/>
a. Location of the land division area by section, township, and range:	<input type="checkbox"/>
b. Approximate location and dimension of all EXISTING streets and property lines, including name and ownership (if applicable), in and adjacent to the land division area:	<input type="checkbox"/>
c. EXISTING/PROPOSED County, Town, and City/Village (if applicable) zoning designations of all EXISTING/PROPOSED lot(s) and outlot(s), in and adjacent to the land division area:	<input type="checkbox"/>
d. Approximate location and dimension of all EXISTING/PROPOSED lot(s), outlot(s), and block(s), numbered for reference, in the land division area:	<input type="checkbox"/>
e. Indication of all PROPOSED lot(s) and outlot(s) use if other than single-family residential, in the land division area:	<input type="checkbox"/>
f. Distance from all PROPOSED lot(s) and outlot(s) point of beginning to section corner or quarter corner, in the land division area:	<input type="checkbox"/>
g. Approximate location, dimension and name (if applicable) of all of the following, whether EXISTING or PROPOSED, in the land division area:	<input type="checkbox"/>
(1) Buildings:	<input type="checkbox"/>
(2) Streets, alleys, and public ways:	<input type="checkbox"/>
(3) Driveways:	<input type="checkbox"/>
(4) Rail lines:	<input type="checkbox"/>
(5) Private water wells or water supply systems:	<input type="checkbox"/>
(6) Private onsite wastewater treatment systems or public sanitary sewer systems:	<input type="checkbox"/>
(7) Any other public utilities:	<input type="checkbox"/>
(8) Easements (Utility, drainageway, pedestrian way, etc.):	<input type="checkbox"/>
(9) Vegetative land cover type:	<input type="checkbox"/>
(10) Environmentally sensitive areas (Floodplain, steep slope, etc.):	<input type="checkbox"/>
(11) Productive agricultural soils, cultural resources, and woodlands:	<input type="checkbox"/>
(12) Surface water features:	<input type="checkbox"/>
(13) Drainageways:	<input type="checkbox"/>
(14) Detention or retention areas:	<input type="checkbox"/>
(15) Cemeteries:	<input type="checkbox"/>
(16) Bridges/culverts:	<input type="checkbox"/>
(17) Rock outcroppings:	<input type="checkbox"/>
h. Approximate location, dimension, name (if applicable), and purpose of all dedicated public parks or outdoor recreation lands, or any other public or private reservation, including any conditions, in the land division area:	<input type="checkbox"/>
i. Preliminary concept for connection with existing public sanitary sewer and water supply system or an alternative means of providing water supply and treatment and disposal of sewage, in the land division area:	<input type="checkbox"/>
j. Preliminary concept for collecting and discharging stormwater in the land division area:	<input type="checkbox"/>

LD 75

AGENCY REVIEW	
	Missing Information
k. Scale, north arrow, and date of creation:	<input type="checkbox"/>
l. Any other information required by the Agency:	<input type="checkbox"/>
7b. Map prepared at a scale not to exceed two hundred (200) feet to the inch, with the map pages numbered in sequence if more than one (1) page is required, and total map pages identified on each page:	<input type="checkbox"/>
7c. Map prepared by a land surveyor licensed in Wisconsin:	<input type="checkbox"/>
7d. All required application form information and required party's signature on the application form:	<input type="checkbox"/>
7e. A hard copy of the application form and the map, an electronic copy of the map in a format compatible with the Agency's Geographic Information System (GIS), and application fee:	<input type="checkbox"/>
8. Preliminary minor land division application is complete:	<input checked="" type="checkbox"/> Yes
9. Preliminary minor land division application has been provided to other reviewing parties for review and comment, and if these parties have comments, said comments have been provided to the Agency: <input checked="" type="checkbox"/> Yes <input type="checkbox"/> No If you answered No, the application must be provided to other reviewing parties before completing any further sections of this form.	

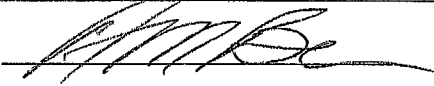
AGENCY RECOMMENDATION	
10. Agency recommendation: <input type="checkbox"/> Approve <input checked="" type="checkbox"/> Approve With Conditions <input type="checkbox"/> Deny	
11. If you answered Approve With Conditions to 10., list conditions (Use additional sheet (2a) if necessary):	
1. Existing easements shall be shown and proposed utility easement(s) shall be placed on lots as requested by utility companies (where applicable).	
2. Note on Final CSM: "No buildings which produce wastewater are allowed on Lots 1 or 2 until acceptable means...	
3. ...of wastewater disposal is approved by the necessary governmental agencies."	
12. Agency recommendation rationale and findings of fact (Use additional sheet (2a) if necessary):	
AGENCY SIGNATURE: 	DATE: 12/22/2020
TITLE: Administrator - Rock County Planning, Economic & Community Development Agency	

TOWN ACTION	
13. Town action: <input type="checkbox"/> Approve <input type="checkbox"/> Approve With Conditions <input type="checkbox"/> Deny	
14. If you answered Approve With Conditions to 13., list conditions (Use additional sheet (2a) if necessary):	
1.	
2.	
3.	
15. Town action rationale and findings of fact (Use additional sheet (2a) if necessary):	
TOWN SIGNATURE: _____	DATE: _____
TITLE: _____	

PLEASE RETURN THIS FORM, VIA POSTAL MAIL OR EMAIL, TO:

ROCK COUNTY PLANNING, ECONOMIC & COMMUNITY DEVELOPMENT AGENCY
 51 N. MAIN ST.
 JANESVILLE, WI 53545
 EMAIL: BRYNES@CO.ROCK.WI.US

ROCK COUNTY PLANNING AND DEVELOPMENT COMMITTEE ACTION	
16. Committee action: <input type="checkbox"/> Approve <input type="checkbox"/> Approve With Conditions <input type="checkbox"/> Deny	
17. If you answered Approve With Conditions to 16., list conditions (Use additional sheet (2a) if necessary):	
1.	
2.	
3.	
18. Committee action rationale and findings of fact (Use additional sheet (2a) if necessary):	
COMMITTEE SIGNATURE: _____	DATE: _____
TITLE: Chair - Rock County Planning & Development Committee	

AGENCY RECOMMENDATION

11. If you answered Approve With Conditions to 10., list conditions:

- 4. Dedicate 33 foot half road right of way along E Creek Rd and LT Townline Rd at the discretion of the Town of Turtle.
- 5. Approval is conditioned on rezone and approval by the Town of Turtle.
- 6. A drainage easement shall be delineated on Lot 1 extending 50 feet on each side of the centerline of the natural drainage way.
- 7. Final CSM shall be submitted to and approved by the Agency within one year after preliminary approval.
- 8. Final CSM shall be recorded with the Rock Co. Register of Deeds within 6 months of the final approval.
- 9.
- 10.
- 11.

12. Agency recommendation rationale and findings of fact:

The proposed Land Division creates two new lots from an existing 36 acre parcel (6-19-15.001) in Turtle Township. Lot 1 will be approximately 5 acres and Lot 2 will be approximately 29 acres (assume there is a road dedication associated with each).

The parent parcel is currently zoned Agriculture (AE) by the Town of Turtle, which is the Farmland Preservation District in the Town certified by DATCP for the program. The future land use for the parcel is Rural Residential based on the information available to the P&D Agency. As part of this proposal, the Town will be considering a rezone for each Lot to AG (3-35 acre lot sizes). The Town Zoning Ordinance contains standards that should be included in a decisions to rezone lands from the Farmland Preservation Zoning District.

TOWN ACTION

14. If you answered Approve With Conditions to 13., list additional conditions:

15. Town action rationale and findings of fact:

ROCK COUNTY PLANNING AND DEVELOPMENT COMMITTEE ACTION

17. If you answered Approve With Conditions to 16., list conditions:

- 3.
- 4.
- 5.
- 6.
- 7.
- 8.
- 9.
- 10.

18. Committee action rationale and findings of fact:



NOV 24 2020

AGENCY USE ONLY

Application Number: LD2020-075

Received By - Date 11-24-2020
(MM/DD/YYYY):

PRELIMINARY LAND DIVISION APPLICATION FORM

PROPOSED LAND DIVISION CLASSIFICATION:

Major Land Division
Subdivision Plat Required
 Minor Land Division
CSM for lots 35 acres or less
Plat of Survey for lots greater than 35 acres.
 Transfer to Adjoining Owner
Plat of Survey or CSM
 Lot Combination
CSM Required

1. Applicant has contacted Town, Rock County Planning, Economic & Community Development Agency, and City(s)/Village (if land division is within Extra-Territorial Plat Approval Jurisdiction (ETJ) area) officials and these parties have determined land division is feasible: Yes No
2. Land division is consistent with Town's Comprehensive Plan - Future Land Use Map: Yes No
3. Land division area is located in a Farmland Preservation zoning district certified by the State of Wisconsin: Yes No
If you answered Yes, proceed to 4. If you answered No, proceed to 5.
4. Land division meets Town Base Farm Tract and any other applicable Farmland Preservation zoning district requirement: Not Applicable Yes No
5. Land division will require a zoning change: Yes No

APPLICANT INFORMATION

6. LANDOWNER OR AUTHORIZED LANDOWNER REPRESENTATIVE

a. Name:	H & L FARMS, INC.			Telephone:	608-290-6330		
Address:	8601 E. LARSON ROAD	City:	JANESVILLE	State:	WI	Zip:	53546
b. Name:				Telephone:			
Address:		City:		State:		Zip:	

7. AGENT (SURVEYOR AND DEVELOPER)

a. Surveyor name:	COMBS AND ASSOCIATES, INC			Telephone:	752-0575		
Address:	109 W. MILWAUKEE ST	City:	JANESVILLE	State:	WI	Zip:	53548
b. Developer name:				Telephone:			
Address:		City:		State:		Zip:	

8. Identify the individual from 6. or 7. that will serve as the primary contact: 6a. 6b. 7a. 7b.

PROPERTY INFORMATION

9. Reason for application: Sale/ownership transfer Farm consolidation Create Conforming Lot Adjust Lot Line

CREATE TWO LOTS: LOT 1, WOODED, 5 ACRES; AND LOT 2, TILLABLE, 30 ACRES. LOT 1 TO BE ZONED A3, LOT 2 TO BE ZONED AG.

10. Land division area location:	Town of <u>TURTLE</u>	SW 1/4 of NW 1/4
	Section <u>2</u>	Tax parcel number(s) - <u>6-19-15</u>

11. Land division area is located within the Extra-Territorial Plat Approval Jurisdiction (ETJ) Area of a City(s)/Village: Yes No
If Yes, identify: City(s)/Village of BELOIT

12. Land division area is located adjacent to (check all that apply):
 Local/Town road County highway State highway U.S. highway

13. Landowner's contiguous property area (Square feet or acres): <u>35.5 ACRES</u>	14. Land division area (Square feet or acres): <u>35.5 AC</u>	15. Current zoning of land division area: <u>AE</u>
--	---	---

16. Number of new/additional lots created by land division: <u>2</u>	17. Future zoning of new/additional lot(s) created by land division: <u>A-3, AG</u>	18. Future zoning of parent lot: <u>AG</u>
--	---	--

19. Covenants or restrictions will be placed on the land division area: Yes No
If Yes, identify covenants or restrictions:

20. A residential building is currently located in the land division area: Yes No
If Yes, the building utilizes a: Private onsite wastewater treatment system Public sanitary sewer system

21. Public improvement construction proposal/plan will be submitted by (mm/dd/yyyy): <u>NONE</u>	22. Public improvement construction will begin on (mm/dd/yyyy):
--	---

APPLICANT STATEMENT AND SIGNATURE

I, as the undersigned, am a landowner applying for a land division in unincorporated Rock County, or am serving as the primary contact for said landowner. I do hereby verify that I have reviewed and completed this application form, and submitted all information as required per said documents, and that all information is correct, accurate, and true to the best of my knowledge and belief.

LANDOWNER/PRIMARY CONTACT SIGNATURE: _____	DATE: _____
--	-------------

APPLICATION CHECKLIST			
	Yes	No	Comment
1. Have you included a map clearly marked "PRELIMINARY PLAT OF SURVEY, CERTIFIED SURVEY MAP OR SUBDIVISION PLAT", identifying the land division area and containing all of the following information?	<input checked="" type="checkbox"/>	<input type="checkbox"/>	
a. Location of the land division area by section, township, and range:	<input checked="" type="checkbox"/>	<input type="checkbox"/>	
b. Approximate location and dimension of all EXISTING streets and property lines, including name and ownership (if applicable), in and adjacent to the land division area:	<input checked="" type="checkbox"/>	<input type="checkbox"/>	
c. EXISTING/PROPOSED County, Town, and City/Village (if applicable) zoning designations of all EXISTING/PROPOSED lot(s) and outlot(s), in and adjacent to the land division area:	<input checked="" type="checkbox"/>	<input type="checkbox"/>	
d. Approximate location and dimension of all PROPOSED lot(s), outlot(s) and blocks(s), numbered for reference, in the land division area:	<input checked="" type="checkbox"/>	<input type="checkbox"/>	
e. Indication of all PROPOSED lot(s) and outlot(s) use if other than single-family residential, in the land division area:	<input checked="" type="checkbox"/>	<input type="checkbox"/>	
f. Distance from all PROPOSED lot(s) and outlot(s) point of beginning to section corner or quarter corner, in the land division area:	<input checked="" type="checkbox"/>	<input type="checkbox"/>	
g. Approximate location, dimension (if applicable), and name (if applicable) of all of the following, whether EXISTING or PROPOSED, in the land division area:	<input type="checkbox"/>	<input type="checkbox"/>	
(1) Buildings:	<input checked="" type="checkbox"/>	<input type="checkbox"/>	
(2) Streets, alleys, and public ways:	<input checked="" type="checkbox"/>	<input type="checkbox"/>	
(3) Driveways:	<input checked="" type="checkbox"/>	<input type="checkbox"/>	
(4) Rail lines:	<input type="checkbox"/>	<input checked="" type="checkbox"/>	NONE
(5) Private water wells or water supply systems:	<input checked="" type="checkbox"/>	<input type="checkbox"/>	
(6) Private onsite wastewater treatment systems or public sanitary sewer systems:	<input checked="" type="checkbox"/>	<input type="checkbox"/>	
(7) Any other public utilities:	<input checked="" type="checkbox"/>	<input type="checkbox"/>	
(8) Easements (Utility, drainageway, pedestrian way, etc.):	<input type="checkbox"/>	<input checked="" type="checkbox"/>	NONE PROPOSED
(9) Vegetative land cover type:	<input checked="" type="checkbox"/>	<input type="checkbox"/>	SEE AIR PHOTO
(10) Environmentally sensitive areas (Floodplain, steep slope, etc.):	<input type="checkbox"/>	<input checked="" type="checkbox"/>	NONE
(11) Productive agricultural soils, cultural resources, and woodlands:	<input type="checkbox"/>	<input checked="" type="checkbox"/>	NONE
(12) Surface water features:	<input type="checkbox"/>	<input checked="" type="checkbox"/>	NONE
(13) Drainageways:	<input type="checkbox"/>	<input checked="" type="checkbox"/>	NONE
(14) Detention or retention areas:	<input type="checkbox"/>	<input checked="" type="checkbox"/>	NONE
(15) Cemeteries:	<input type="checkbox"/>	<input checked="" type="checkbox"/>	NONE
(16) Bridges/culverts:	<input type="checkbox"/>	<input checked="" type="checkbox"/>	NONE
(17) Rock outcroppings:	<input type="checkbox"/>	<input checked="" type="checkbox"/>	NONE
h. Approximate location, dimension, name (if applicable), and purpose of all dedicated public parks or outdoor recreation lands, or any other public or private reservation, including any conditions, in the land division area:	<input type="checkbox"/>	<input checked="" type="checkbox"/>	NONE
i. Preliminary concept for connection with existing public sanitary sewer and water supply system or an alternative means of providing water supply and treatment and disposal of sewage, in the land division area:	<input type="checkbox"/>	<input checked="" type="checkbox"/>	NONE
j. Preliminary concept for collecting and discharging stormwater, in the land division area:	<input type="checkbox"/>	<input checked="" type="checkbox"/>	NONE
k. Scale, north arrow, and date of creation:	<input checked="" type="checkbox"/>	<input type="checkbox"/>	
l. Any other information required by the Agency:	<input type="checkbox"/>	<input checked="" type="checkbox"/>	NOTHING REQUESTED
2. Has the map been prepared at a scale not to exceed two hundred (200) feet to the inch, with the map pages numbered in sequence if more than one (1) page is required, and total map pages identified on each page?	<input checked="" type="checkbox"/>	<input type="checkbox"/>	
3. Has the map been prepared by a land surveyor licensed in Wisconsin?	<input checked="" type="checkbox"/>	<input type="checkbox"/>	
4. Have you provided all required application form information and has the required party signed this application form?	<input checked="" type="checkbox"/>	<input type="checkbox"/>	
5. Have you included a hard copy of this application form and the map, an electronic copy of the map in a format compatible with the Agency's Geographic Information System (GIS), and the application fee?	<input checked="" type="checkbox"/>	<input type="checkbox"/>	

PLEASE SEND VIA POSTAL MAIL, OR HAND-DELIVER, THIS FORM,
A HARD COPY AND ELECTRONIC COPY OF THE PRELIMINARY MAP, AND THE APPLICATION FEE TO:

ROCK COUNTY PLANNING, ECONOMIC & COMMUNITY DEVELOPMENT AGENCY
51 N. MAIN ST.
JANESVILLE, WI 53545



Application Number: LD2020 079 Brandl

PRELIMINARY MINOR LAND DIVISION – APPLICATION: REVIEW, RECOMMENDATION, AND ACTION FORM

AGENCY REVIEW

1. Applicant has contacted Town, Rock County Planning and Development Agency, and City(s)/Village (if applicable) officials and these parties have determined land division is feasible: Yes No
2. Land division is consistent with Town's Comprehensive Plan – Future Land Use Map: Yes No
3. Land division is located in a Farmland Preservation zoning district certified by the State of Wisconsin: Yes No
If you answered Yes, proceed to 4. If you answered No, proceed to 5.
4. Land division meets Town Base Farm Tract and any other applicable Farmland Preservation zoning district requirement: Yes No
5. Land division is in an Agricultural Resources Priority Area, per the Rock County Farmland Preservation Plan: Yes No
6. Land division will require a zoning change: Yes No
7. Preliminary minor land division application is complete: Yes No

If you answered Yes to 7., proceed to 9. If you answered No to 7., indicate the missing information below, 7a. – 7e. After all missing information is supplied, proceed to 8. An Agency recommendation (10.) will not be provided until all missing information has been supplied by the applicant.

	Missing Information
7a. A map clearly marked "PRELIMINARY PLAT OF SURVEY OR CERTIFIED SURVEY MAP", identifying the land division area and containing all of the following information:	<input type="checkbox"/>
a. Location of the land division area by section, township, and range:	<input type="checkbox"/>
b. Approximate location and dimension of all EXISTING streets and property lines, including name and ownership (if applicable), in and adjacent to the land division area:	<input type="checkbox"/>
c. EXISTING/PROPOSED County, Town, and City/Village (if applicable) zoning designations of all EXISTING/PROPOSED lot(s) and outlot(s), in and adjacent to the land division area:	<input type="checkbox"/>
d. Approximate location and dimension of all EXISTING/PROPOSED lot(s), outlot(s), and block(s), numbered for reference, in the land division area:	<input type="checkbox"/>
e. Indication of all PROPOSED lot(s) and outlot(s) use if other than single-family residential, in the land division area:	<input type="checkbox"/>
f. Distance from all PROPOSED lot(s) and outlot(s) point of beginning to section corner or quarter corner, in the land division area:	<input type="checkbox"/>
g. Approximate location, dimension and name (if applicable) of all of the following, whether EXISTING or PROPOSED, in the land division area:	<input type="checkbox"/>
(1) Buildings:	<input type="checkbox"/>
(2) Streets, alleys, and public ways:	<input type="checkbox"/>
(3) Driveways:	<input type="checkbox"/>
(4) Rail lines:	<input type="checkbox"/>
(5) Private water wells or water supply systems:	<input type="checkbox"/>
(6) Private onsite wastewater treatment systems or public sanitary sewer systems:	<input type="checkbox"/>
(7) Any other public utilities:	<input type="checkbox"/>
(8) Easements (Utility, drainageway, pedestrian way, etc.):	<input type="checkbox"/>
(9) Vegetative land cover type:	<input type="checkbox"/>
(10) Environmentally sensitive areas (Floodplain, steep slope, etc.):	<input type="checkbox"/>
(11) Productive agricultural soils, cultural resources, and woodlands:	<input type="checkbox"/>
(12) Surface water features:	<input type="checkbox"/>
(13) Drainageways:	<input type="checkbox"/>
(14) Detention or retention areas:	<input type="checkbox"/>
(15) Cemeteries:	<input type="checkbox"/>
(16) Bridges/culverts:	<input type="checkbox"/>
(17) Rock outcroppings:	<input type="checkbox"/>
h. Approximate location, dimension, name (if applicable), and purpose of all dedicated public parks or outdoor recreation lands, or any other public or private reservation, including any conditions, in the land division area:	<input type="checkbox"/>
i. Preliminary concept for connection with existing public sanitary sewer and water supply system or an alternative means of providing water supply and treatment and disposal of sewage, in the land division area:	<input type="checkbox"/>
j. Preliminary concept for collecting and discharging stormwater in the land division area:	<input type="checkbox"/>

LD 79

AGENCY REVIEW	
	Missing Information
k. Scale, north arrow, and date of creation:	<input type="checkbox"/>
l. Any other information required by the Agency:	<input type="checkbox"/>
7b. Map prepared at a scale not to exceed two hundred (200) feet to the inch, with the map pages numbered in sequence if more than one (1) page is required, and total map pages identified on each page:	<input type="checkbox"/>
7c. Map prepared by a land surveyor licensed in Wisconsin:	<input type="checkbox"/>
7d. All required application form information and required party's signature on the application form:	<input type="checkbox"/>
7e. A hard copy of the application form and the map, an electronic copy of the map in a format compatible with the Agency's Geographic Information System (GIS), and application fee:	<input type="checkbox"/>
8. Preliminary minor land division application is complete:	<input checked="" type="checkbox"/> Yes
9. Preliminary minor land division application has been provided to other reviewing parties for review and comment, and if these parties have comments, said comments have been provided to the Agency: <input checked="" type="checkbox"/> Yes <input type="checkbox"/> No If you answered No, the application must be provided to other reviewing parties before completing any further sections of this form.	

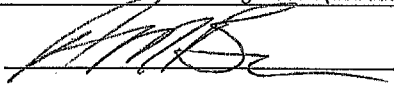
AGENCY RECOMMENDATION	
10. Agency recommendation: <input type="checkbox"/> Approve <input checked="" type="checkbox"/> Approve With Conditions <input type="checkbox"/> Deny	
11. If you answered Approve With Conditions to 10., list conditions (Use additional sheet (2a) if necessary):	
1. Existing easements shall be shown and proposed utility easement(s) shall be placed on lots as requested by utility companies (where applicable).	
2. Note on Final CSM: "Lot 1 contains existing buildings which utilize an existing private sewage system at the time of this survey. However,...	
3. ...soils on the lot may be restrictive to the replacement of the existing system."	
12. Agency recommendation rationale and findings of fact (Use additional sheet (2a) if necessary):	
AGENCY SIGNATURE: 	DATE: 1/4/2021
TITLE: Administrator - Rock County Planning, Economic & Community Development Agency	

TOWN ACTION	
13. Town action: <input type="checkbox"/> Approve <input type="checkbox"/> Approve With Conditions <input type="checkbox"/> Deny	
14. If you answered Approve With Conditions to 13., list conditions (Use additional sheet (2a) if necessary):	
1.	
2.	
3.	
15. Town action rationale and findings of fact (Use additional sheet (2a) if necessary):	
TOWN SIGNATURE: _____	DATE: _____
TITLE: _____	

PLEASE RETURN THIS FORM, VIA POSTAL MAIL OR EMAIL, TO:

ROCK COUNTY PLANNING, ECONOMIC & COMMUNITY DEVELOPMENT AGENCY
51 N. MAIN ST.
JANESVILLE, WI 53545
EMAIL: BRYNES@CO.ROCK.WI.US

ROCK COUNTY PLANNING AND DEVELOPMENT COMMITTEE ACTION	
16. Committee action: <input type="checkbox"/> Approve <input type="checkbox"/> Approve With Conditions <input type="checkbox"/> Deny	
17. If you answered Approve With Conditions to 16., list conditions (Use additional sheet (2a) if necessary):	
1.	
2.	
3.	
18. Committee action rationale and findings of fact (Use additional sheet (2a) if necessary):	
COMMITTEE SIGNATURE: _____	DATE: _____
TITLE: Chair - Rock County Planning & Development Committee	

L 79

AGENCY RECOMMENDATION

11. If you answered Approve With Conditions to 10., list conditions:

- 3. Proposed lot lines must include the POWTS area with the building which utilizes the system.
- 4. Comply with the standards in the Town of Clinton Zoning Ordinance related to creating a new lot in the A1 Zoning District.
- 5. Dedicate a 33 foot half road right of way along E Lakeshore Rd at the discretion of the Town of Clinton.
- 6. Dedicate a 40 foot half road right of way along County Hwy J.
- 7. Final CSM shall be submitted to and approved by the Agency within one year after preliminary approval.
- 8. Final CSM shall be recorded with the Rock Co. Register of Deeds within 6 months of the final approval.
- 9.
- 10.

12. Agency recommendation rationale and findings of fact:

The proposed Land Division creates one new 5.0 acre lot from an existing 77.2 acre parcel (6-5-164) in Clinton Township (lot size presumes the Town will require a road right of way dedication). The purpose of the division is to separate the existing building site on the property from the larger parcel. The remaining parent property is greater than 35 acres, therefore it is not required to include it as part of the Certified Survey Map.

As part of this proposal, the Town of Clinton will consider rezoning the area of proposed Lot 1 to Ru3 (3-10 acres, formerly titled the A3 District) from the A1 Zoning based on the provisions in the Zoning Ordinance. The A1 District is certified for the Farmland Preservation Program, therefore the Town should consider the standards in the Ordinance to justify a rezone from the FPP District.

TOWN ACTION

14. If you answered Approve With Conditions to 13., list additional conditions:

15. Town action rationale and findings of fact:

ROCK COUNTY PLANNING AND DEVELOPMENT COMMITTEE ACTION

17. If you answered Approve With Conditions to 16., list conditions:

- 3.
- 4.
- 5.
- 6.
- 7.
- 8.
- 9.
- 10.

18. Committee action rationale and findings of fact:

ROCK COUNTY PLANNING, ECONOMIC & COMMUNITY DEVELOPMENT AGENCY
51 SOUTH MAIN STREET
JANESVILLE, WI 53545

TELEPHONE: (608) 757-5587
EMAIL: PLANNING@CO.ROCK.WI.US
WEB: WWW.CO.ROCK.WI.US

RECEIVED

DEC 16 2020



ROCK CO. PLANNING, ECONOMIC & COMMUNITY DEVELOPMENT AGENCY

AGENCY USE ONLY
Application Number: LD2020 079
Received By - Date (MM/DD/YYYY): 12-16-2020

PRELIMINARY LAND DIVISION APPLICATION FORM

PROPOSED LAND DIVISION CLASSIFICATION:

- Major Land Division
Subdivision Plat Required
- Minor Land Division
CSM for lots 35 acres or less
Plat of Survey for lots greater than 35 acres
- Transfer to Adjoining Owner
Plat of Survey or CSM
- Lot Combination
CSM Required

- Applicant has contacted Town, Rock County Planning, Economic & Community Development Agency, and City(s)/Village (if land division is within Extra-Territorial Plat Approval Jurisdiction (ETJ) area) officials and these parties have determined land division is feasible: Yes No
- Land division is consistent with Town's Comprehensive Plan - Future Land Use Map: Yes No
- Land division area is located in a Farmland Preservation zoning district certified by the State of Wisconsin: Yes No
If you answered Yes, proceed to 4. If you answered No, proceed to 5.
- Land division meets Town Base Farm Tract and any other applicable Farmland Preservation zoning district requirement: Not Applicable Yes No
- Land division will require a zoning change: Yes No

APPLICANT INFORMATION

6. LANDOWNER OR AUTHORIZED LANDOWNER REPRESENTATIVE

a. Name:	Dave Brandl			Telephone:	
Address:	10409 E. Lake Shore Road	City:	Clinton	State:	WI Zip: 53525
b. Name:				Telephone:	
Address:		City:		State:	Zip:

7. AGENT (SURVEYOR AND DEVELOPER)

a. Surveyor name:	Jeffrey Garde			Telephone:	608-365-4464
Address:	2857 Bartells Drive	City:	Beloit	State:	WI Zip: 53511
b. Developer name:				Telephone:	
Address:		City:		State:	Zip:

8. Identify the individual from 6. or 7. that will serve as the primary contact: 6a. 6b. 7a. 7b.

PROPERTY INFORMATION

9. Reason for application: Sale/ownership transfer Farm consolidation Create Conforming Lot Adjust Lot Line

include an explanation of the proposal along with any other considerations not included on the application form.

10. Land division area location:	Town of Clinton	SE 1/4 of NE 1/4
	Section 16-1-14	Tax parcel number(s) - 6-5-184

11. Land division area is located within the Extra-Territorial Plat Approval Jurisdiction (ETJ) Area of a City(s)/Village: Yes No
If Yes, identify: City(s)/Village of Clinton

12. Land division area is located adjacent to (check all that apply):
 Local/Town road County highway State highway U.S. highway

13. Landowner's contiguous property area (Square feet or acres):	14. Land division area (Square feet or acres): 77.2 acres	15. Current zoning of land division area: A1
--	---	--

16. Number of new/additional lots created by land division: 1	17. Future zoning of new/additional lot(s) created by land division: A3	18. Future zoning of parent lot: A1
---	---	-------------------------------------

19. Covenants or restrictions will be placed on the land division area: Yes No
If Yes, identify covenants or restrictions:

20. A residential building is currently located in the land division area: Yes No
If Yes, the building utilizes a: Private onsite wastewater treatment system Public sanitary sewer system

21. Public improvement construction proposal/plan will be submitted by (mm/dd/yyyy):
22. Public improvement construction will begin on (mm/dd/yyyy):

APPLICANT STATEMENT AND SIGNATURE

I, as the undersigned, am a landowner applying for a land division in unincorporated Rock County, or am serving as the primary contact for said landowner. I do hereby verify that I have reviewed and completed this application form, and submitted all information as required per said documents, and that all information is correct, accurate, and true to the best of my knowledge and belief.

LANDOWNER/PRIMARY CONTACT SIGNATURE:	DATE: 12-4-20
--------------------------------------	---------------

APPLICATION CHECKLIST			
	Yes	No	Comment
1. Have you included a map clearly marked "PRELIMINARY PLAT OF SURVEY, CERTIFIED SURVEY MAP OR SUBDIVISION PLAT", identifying the land division area and containing all of the following information?	<input checked="" type="checkbox"/>	<input type="checkbox"/>	
a. Location of the land division area by section, township, and range:	<input checked="" type="checkbox"/>	<input type="checkbox"/>	
b. Approximate location and dimension of all EXISTING streets and property lines, including name and ownership (if applicable), in and adjacent to the land division area:	<input checked="" type="checkbox"/>	<input type="checkbox"/>	
c. EXISTING/PROPOSED County, Town, and City/Village (if applicable) zoning designations of all EXISTING/PROPOSED lot(s) and outlot(s), in and adjacent to the land division area:	<input checked="" type="checkbox"/>	<input type="checkbox"/>	
d. Approximate location and dimension of all PROPOSED lot(s), outlot(s) and blocks(s), numbered for reference, in the land division area:	<input checked="" type="checkbox"/>	<input type="checkbox"/>	
e. Indication of all PROPOSED lot(s) and outlot(s) use if other than single-family residential, in the land division area:	<input checked="" type="checkbox"/>	<input type="checkbox"/>	
f. Distance from all PROPOSED lot(s) and outlot(s) point of beginning to section corner or quarter corner, in the land division area:	<input checked="" type="checkbox"/>	<input type="checkbox"/>	
g. Approximate location, dimension (if applicable), and name (if applicable) of all of the following, whether EXISTING or PROPOSED, in the land division area:	<input type="checkbox"/>	<input type="checkbox"/>	
(1) Buildings:	<input checked="" type="checkbox"/>	<input type="checkbox"/>	
(2) Streets, alleys, and public ways:	<input checked="" type="checkbox"/>	<input type="checkbox"/>	
(3) Driveways:	<input checked="" type="checkbox"/>	<input type="checkbox"/>	
(4) Rail lines:	<input checked="" type="checkbox"/>	<input type="checkbox"/>	
(5) Private water wells or water supply systems:	<input checked="" type="checkbox"/>	<input type="checkbox"/>	
(6) Private onsite wastewater treatment systems or public sanitary sewer systems:	<input checked="" type="checkbox"/>	<input type="checkbox"/>	
(7) Any other public utilities:	<input type="checkbox"/>	<input checked="" type="checkbox"/>	
(8) Easements (Utility, drainageway, pedestrian way, etc.):	<input type="checkbox"/>	<input checked="" type="checkbox"/>	
(9) Vegetative land cover type:	<input checked="" type="checkbox"/>	<input type="checkbox"/>	
(10) Environmentally sensitive areas (Floodplain, steep slope, etc.):	<input type="checkbox"/>	<input checked="" type="checkbox"/>	
(11) Productive agricultural soils, cultural resources, and woodlands:	<input checked="" type="checkbox"/>	<input type="checkbox"/>	
(12) Surface water features:	<input type="checkbox"/>	<input checked="" type="checkbox"/>	
(13) Drainageways:	<input checked="" type="checkbox"/>	<input type="checkbox"/>	
(14) Detention or retention areas:	<input type="checkbox"/>	<input checked="" type="checkbox"/>	
(15) Cemeteries:	<input type="checkbox"/>	<input checked="" type="checkbox"/>	
(16) Bridges/culverts:	<input type="checkbox"/>	<input checked="" type="checkbox"/>	
(17) Rock outcroppings:	<input type="checkbox"/>	<input checked="" type="checkbox"/>	
h. Approximate location, dimension, name (if applicable), and purpose of all dedicated public parks or outdoor recreation lands, or any other public or private reservation, including any conditions, in the land division area:	<input checked="" type="checkbox"/>	<input type="checkbox"/>	
i. Preliminary concept for connection with existing public sanitary sewer and water supply system or an alternative means of providing water supply and treatment and disposal of sewage, in the land division area:	<input type="checkbox"/>	<input checked="" type="checkbox"/>	
j. Preliminary concept for collecting and discharging stormwater, in the land division area:	<input type="checkbox"/>	<input checked="" type="checkbox"/>	
k. Scale, north arrow, and date of creation:	<input checked="" type="checkbox"/>	<input type="checkbox"/>	
l. Any other information required by the Agency:	<input checked="" type="checkbox"/>	<input type="checkbox"/>	
2. Has the map been prepared at a scale not to exceed two hundred (200) feet to the inch, with the map pages numbered in sequence if more than one (1) page is required, and total map pages identified on each page?	<input checked="" type="checkbox"/>	<input type="checkbox"/>	
3. Has the map been prepared by a land surveyor licensed in Wisconsin?	<input checked="" type="checkbox"/>	<input type="checkbox"/>	
4. Have you provided all required application form information and has the required party signed this application form?	<input checked="" type="checkbox"/>	<input type="checkbox"/>	
5. Have you included a hard copy of this application form and the map, an electronic copy of the map in a format compatible with the Agency's Geographic Information System (GIS), and the application fee?	<input checked="" type="checkbox"/>	<input type="checkbox"/>	

PLEASE SEND VIA POSTAL MAIL, OR HAND-DELIVER, THIS FORM,
A HARD COPY AND ELECTRONIC COPY OF THE PRELIMINARY MAP, AND THE APPLICATION FEE TO:

ROCK COUNTY PLANNING, ECONOMIC & COMMUNITY DEVELOPMENT AGENCY
51 N. MAIN ST.
JANESVILLE, WI 53545

LD 79

PRELIMINARY CERTIFIED SURVEY MAP

OF BEING PART OF THE SE 1/4 OF THE NE 1/4 OF
SECTION 16, T. 1 N., R. 14 E., OF THE 4TH P.M.,
TOWN OF CLINTON, ROCK COUNTY, WISCONSIN.

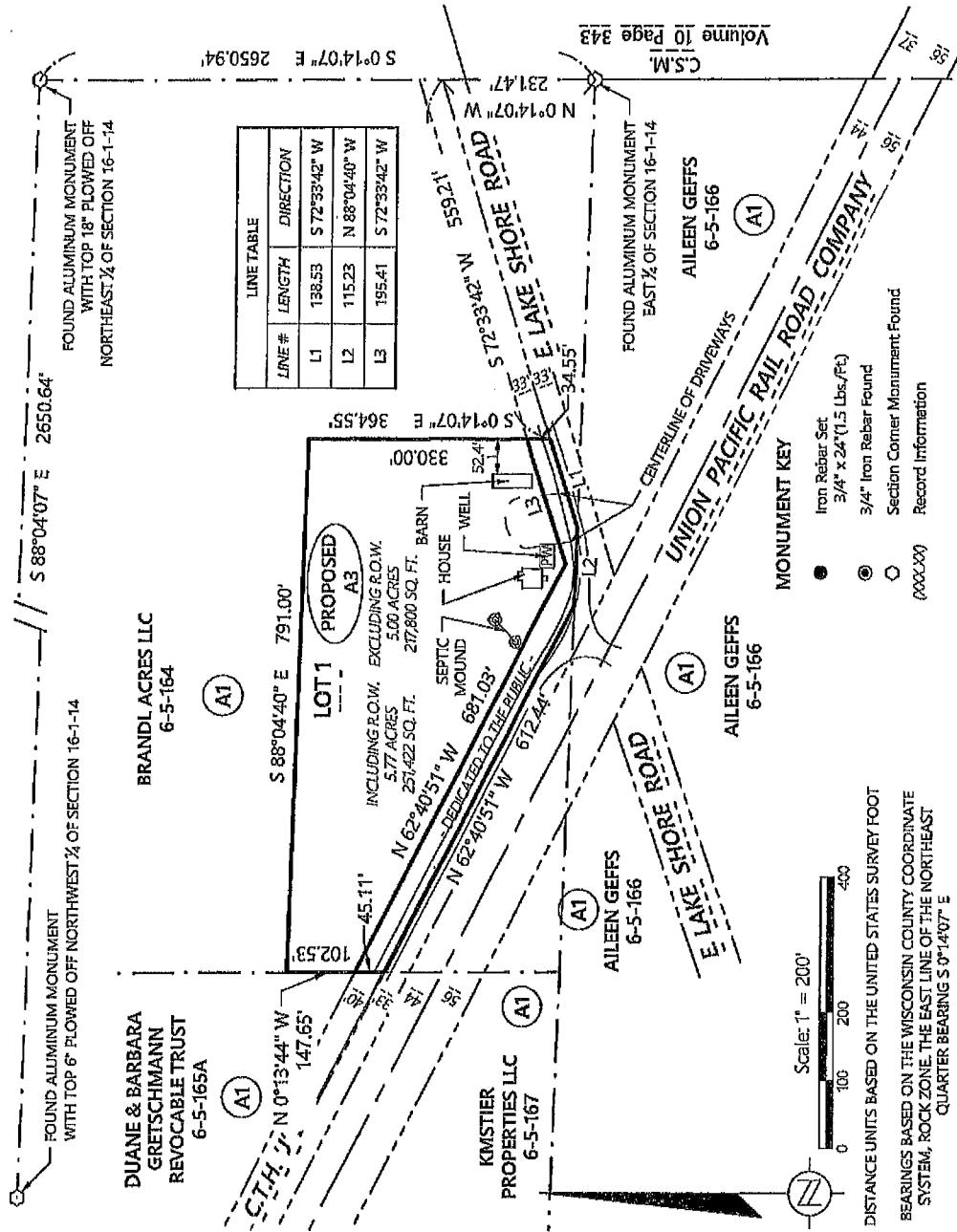

ORDER NO: 33797
BOOK: SEE FILE
FIELD CREW: DGM
DRAWN BY: DGM
DATE: December 16, 2020

FOR THE EXCLUSIVE USE OF:
DAVE BRANDL
10409 E. LAKE SHORE RD
CLINTON, WI 53511

Batterman
engineers surveyors planners
2657 Bartels Drive Beloit, Wisconsin 53511
608.365.4164 www.rhbatterman.com





LD2020 082 Fisher
Application Number: _____

PRELIMINARY MINOR LAND DIVISION – APPLICATION: REVIEW, RECOMMENDATION, AND ACTION FORM

AGENCY REVIEW

1. Applicant has contacted Town, Rock County Planning and Development Agency, and City(s)/Village (if applicable) officials and these parties have determined land division is feasible: Yes No
2. Land division is consistent with Town's Comprehensive Plan – Future Land Use Map: Yes No
3. Land division is located in a Farmland Preservation zoning district certified by the State of Wisconsin: Yes No
If you answered Yes, proceed to 4. If you answered No, proceed to 5.
4. Land division meets Town Base Farm Tract and any other applicable Farmland Preservation zoning district requirement: Yes No
5. Land division is in an Agricultural Resources Priority Area, per the Rock County Farmland Preservation Plan: Yes No
6. Land division will require a zoning change: Yes No
7. Preliminary minor land division application is complete: Yes No

If you answered Yes to 7., proceed to 9. If you answered No to 7., indicate the missing information below, 7a. – 7e. After all missing information is supplied, proceed to 8. An Agency recommendation (10.) will not be provided until all missing information has been supplied by the applicant.

	Missing information
7a. A map clearly marked "PRELIMINARY PLAT OF SURVEY OR CERTIFIED SURVEY MAP", identifying the land division area and containing all of the following information:	<input type="checkbox"/>
a. Location of the land division area by section, township, and range:	<input type="checkbox"/>
b. Approximate location and dimension of all EXISTING streets and property lines, including name and ownership (if applicable), in and adjacent to the land division area:	<input type="checkbox"/>
c. EXISTING/PROPOSED County, Town, and City/Village (if applicable) zoning designations of all EXISTING/PROPOSED lot(s) and outlot(s), in and adjacent to the land division area:	<input type="checkbox"/>
d. Approximate location and dimension of all EXISTING/PROPOSED lot(s), outlot(s), and block(s), numbered for reference, in the land division area:	<input type="checkbox"/>
e. Indication of all PROPOSED lot(s) and outlot(s) use if other than single-family residential, in the land division area:	<input type="checkbox"/>
f. Distance from all PROPOSED lot(s) and outlot(s) point of beginning to section corner or quarter corner, in the land division area:	<input type="checkbox"/>
g. Approximate location, dimension and name (if applicable) of all of the following, whether EXISTING or PROPOSED, in the land division area:	<input type="checkbox"/>
(1) Buildings:	<input type="checkbox"/>
(2) Streets, alleys, and public ways:	<input type="checkbox"/>
(3) Driveways:	<input type="checkbox"/>
(4) Rail lines:	<input type="checkbox"/>
(5) Private water wells or water supply systems:	<input type="checkbox"/>
(6) Private onsite wastewater treatment systems or public sanitary sewer systems:	<input type="checkbox"/>
(7) Any other public utilities:	<input type="checkbox"/>
(8) Easements (Utility, drainageway, pedestrian way, etc.):	<input type="checkbox"/>
(9) Vegetative land cover type:	<input type="checkbox"/>
(10) Environmentally sensitive areas (Floodplain, steep slope, etc.):	<input type="checkbox"/>
(11) Productive agricultural soils, cultural resources, and woodlands:	<input type="checkbox"/>
(12) Surface water features:	<input type="checkbox"/>
(13) Drainageways:	<input type="checkbox"/>
(14) Detention or retention areas:	<input type="checkbox"/>
(15) Cemeteries:	<input type="checkbox"/>
(16) Bridges/culverts:	<input type="checkbox"/>
(17) Rock outcroppings:	<input type="checkbox"/>
h. Approximate location, dimension, name (if applicable), and purpose of all dedicated public parks or outdoor recreation lands, or any other public or private reservation, including any conditions, in the land division area:	<input type="checkbox"/>
i. Preliminary concept for connection with existing public sanitary sewer and water supply system or an alternative means of providing water supply and treatment and disposal of sewage, in the land division area:	<input type="checkbox"/>
j. Preliminary concept for collecting and discharging stormwater in the land division area:	<input type="checkbox"/>

LD 82

AGENCY REVIEW	
	Missing Information
k. Scale, north arrow, and date of creation:	<input type="checkbox"/>
l. Any other information required by the Agency:	<input type="checkbox"/>
7b. Map prepared at a scale not to exceed two hundred (200) feet to the Inch, with the map pages numbered in sequence if more than one (1) page is required, and total map pages identified on each page:	<input type="checkbox"/>
7c. Map prepared by a land surveyor licensed in Wisconsin:	<input type="checkbox"/>
7d. All required application form information and required party's signature on the application form:	<input type="checkbox"/>
7e. A hard copy of the application form and the map, an electronic copy of the map in a format compatible with the Agency's Geographic Information System (GIS), and application fee:	<input type="checkbox"/>
8. Preliminary minor land division application is complete:	<input checked="" type="checkbox"/> Yes
9. Preliminary minor land division application has been provided to other reviewing parties for review and comment, and if these parties have comments, said comments have been provided to the Agency: <input checked="" type="checkbox"/> Yes <input type="checkbox"/> No If you answered No, the application must be provided to other reviewing parties before completing any further sections of this form.	

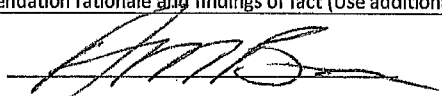
AGENCY RECOMMENDATION	
10. Agency recommendation: <input type="checkbox"/> Approve <input checked="" type="checkbox"/> Approve With Conditions <input type="checkbox"/> Deny	
11. If you answered Approve With Conditions to 10., list conditions (Use additional sheet (2a) if necessary):	
1. Existing easements shall be shown and proposed utility easement(s) shall be placed on lots as requested by utility companies (where applicable).	
2. Note on Final CSM: "No buildings which produce wastewater are allowed on Lot 2 until acceptable means...	
3. ...of wastewater disposal is approved by the necessary governmental agencies."	
12. Agency recommendation rationale and findings of fact (Use additional sheet (2a) if necessary):	
AGENCY SIGNATURE: 	DATE: 1/4/2021
TITLE: Administrator - Rock County Planning, Economic & Community Development Agency	

TOWN ACTION	
13. Town action: <input type="checkbox"/> Approve <input type="checkbox"/> Approve With Conditions <input type="checkbox"/> Deny	
14. If you answered Approve With Conditions to 13., list conditions (Use additional sheet (2a) if necessary):	
1.	
2.	
3.	
15. Town action rationale and findings of fact (Use additional sheet (2a) if necessary):	
TOWN SIGNATURE: _____	DATE: _____
TITLE: _____	

PLEASE RETURN THIS FORM, VIA POSTAL MAIL OR EMAIL, TO:

ROCK COUNTY PLANNING, ECONOMIC & COMMUNITY DEVELOPMENT AGENCY
 51 N. MAIN ST.
 JANESVILLE, WI 53545
 EMAIL: BRYNES@CO.ROCK.WI.US

ROCK COUNTY PLANNING AND DEVELOPMENT COMMITTEE ACTION	
16. Committee action: <input type="checkbox"/> Approve <input type="checkbox"/> Approve With Conditions <input type="checkbox"/> Deny	
17. If you answered Approve With Conditions to 16., list conditions (Use additional sheet (2a) if necessary):	
1.	
2.	
3.	
18. Committee action rationale and findings of fact (Use additional sheet (2a) if necessary):	
COMMITTEE SIGNATURE: _____	DATE: _____
TITLE: Chair - Rock County Planning & Development Committee	

AGENCY RECOMMENDATION

11. If you answered Approve With Conditions to 10., list conditions:

- 4. Note on Final CSM: "Lot 1 contains existing buildings which utilize an existing private sewage system at the time of this survey. However...
- 5. ...soils on the lot may be restrictive to the replacement of the existing systems."
- 6. Proposed lot lines must include the system area with the building which utilizes the system.
- 7. Approval is conditioned on approval of a rezone of Lot 2 by the Town of Lima and the associated standards of the Lima Zoning Ordinance.
- 8. Dedicate a 40 foot half road right of way along N County KK.
- 9. Dedicate a 33 foot half road right of way along E Willow Dr at the discretion of the Town of Lima.
- 10. Final CSM shall be submitted to and approved by the Agency within one year after preliminary approval.
- 11. Final CSM shall be recorded with the Rock Co. Register of Deeds within 6 months of the final approval.

12. Agency recommendation rationale and findings of fact:

The proposed Land Division creates two new 1 acre lots from an existing 24 acre parcel (6-11-148) in Lima Township. There is an existing residence and buildings on Lot 1 (18.4 acres). Lot 2 is vacant and is intended to be used for a new building site (6 acres).

As part of this proposal, the Town of Lima will consider rezoning the area of proposed Lot 1 to A3 (3-10 acres) from the A2 Zoning based on the provisions in the Zoning Ordinance. The A2 District (along with the A1 District) is certified for the Farmland Preservation Program, therefore the Town should consider the standards in the Ordinance to justify a rezone from the FPP District and the division to create Lot 2.

TOWN ACTION

14. If you answered Approve With Conditions to 13., list additional conditions:

15. Town action rationale and findings of fact:

ROCK COUNTY PLANNING AND DEVELOPMENT COMMITTEE ACTION

17. If you answered Approve With Conditions to 16., list conditions:

- 3.
- 4.
- 5.
- 6.
- 7.
- 8.
- 9.
- 10.

18. Committee action rationale and findings of fact:

PRELIMINARY CERTIFIED SURVEY MAP

PART OF THE NW 1/4 OF THE SW 1/4 OF SECTION 21, T.4N., R.14E., TOWN OF LIMA, ROCK COUNTY, WISCONSIN.

WEST CORNER OF SECTION 21-414

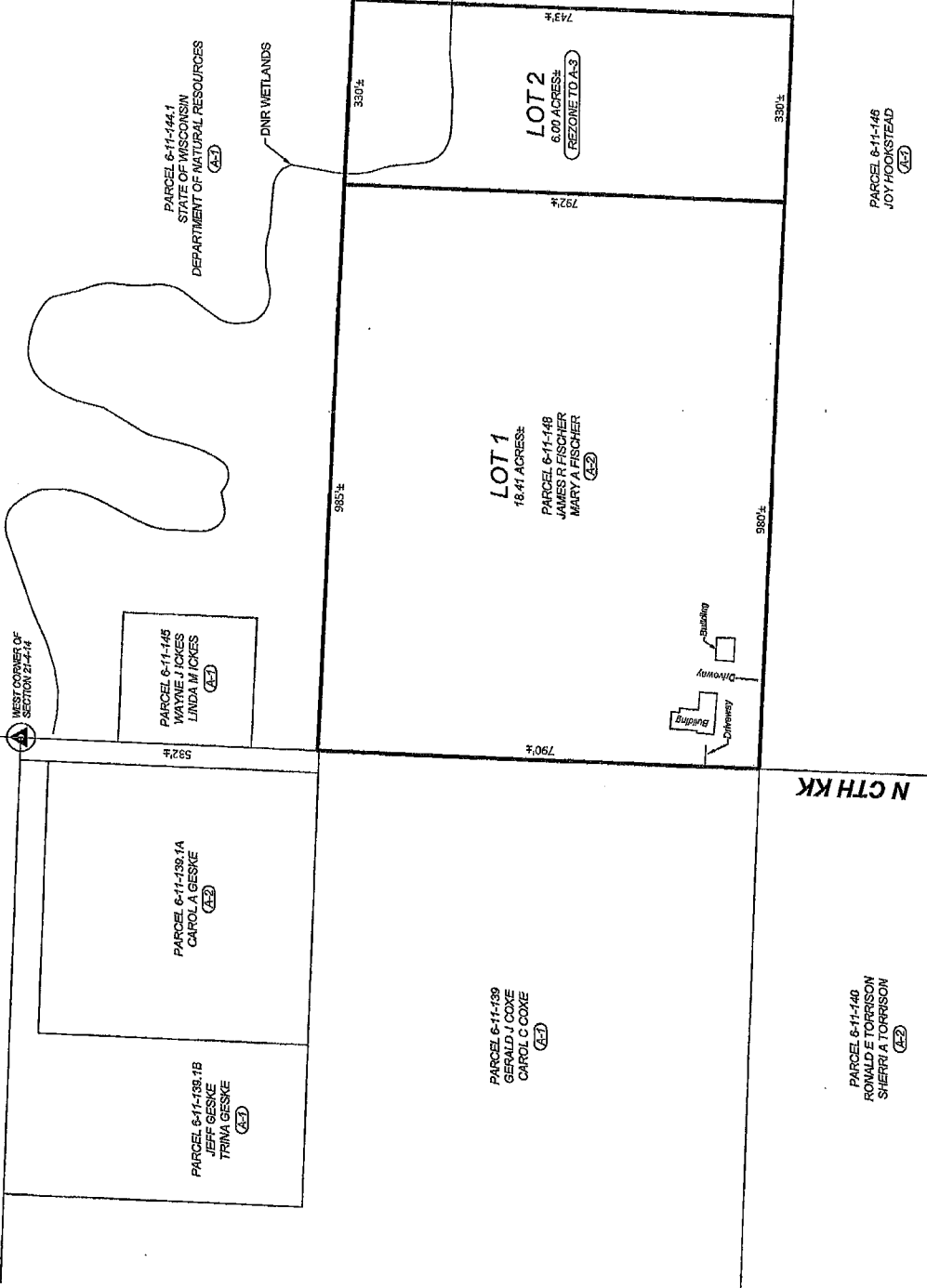

Combs ASSOCIATES
 3940 W. National Ave., Suite 200, Rock County, WI 53151
 (608) 785-2000
 FAX: (608) 785-2001

DATE	12/08/20
BY	KMK
PROJECT	21-414
SCALE	AS SHOWN
PREPARED BY	PSCHER

NOTES: THIS SURVEY IS SUBJECT TO ANY AND ALL EASEMENTS AND AGREEMENTS, RECORDED AND UNRECORDED.
 THE BASIS OF BEARINGS IS ASSUMED

LD 82

RECEIVED

DEC 17 2020



AGENCY USE ONLY

Application Number: LD2020-082

Received By - Date
(MM/DD/YYYY): 12-17-2020

PRELIMINARY LAND DIVISION APPLICATION FORM

PROPOSED LAND DIVISION CLASSIFICATION:

Major Land Division
Subdivision Plat Required
 Minor Land Division
CSM for lots 35 acres or less
Plat of Survey for lots greater than 35 acres
 Transfer to Adjoining Owner
Plat of Survey or CSM
 Lot Combination
CSM Required

- Applicant has contacted Town, Rock County Planning, Economic & Community Development Agency, and City(s)/Village (if land division is within Extra-Territorial Plat Approval Jurisdiction (ETJ) area) officials and these parties have determined land division is feasible: Yes No
- Land division is consistent with Town's Comprehensive Plan - Future Land Use Map: Yes No
- Land division area is located in a Farmland Preservation zoning district certified by the State of Wisconsin: Yes No
If you answered Yes, proceed to 4. If you answered No, proceed to 5.
- Land division meets Town Base Farm Tract and any other applicable Farmland Preservation zoning district requirement: Not Applicable Yes No
- Land division will require a zoning change: Yes No

APPLICANT INFORMATION

6. LANDOWNER OR AUTHORIZED LANDOWNER REPRESENTATIVE

a. Name:	JAMES R FISCHER		Telephone:	608-295-5234	
Address:	8308 N COUNTY ROAD KK	City:	MILTON	State:	WI Zip: 53563
b. Name:	MARY A FISCHER		Telephone:	608-295-5234	
Address:	8308 N COUNTY ROAD KK	City:	MILTON	State:	WI Zip: 53563

7. AGENT (SURVEYOR AND DEVELOPER)

a. Surveyor name:	COMBS & ASSOCIATES, INC		Telephone:	608-752-0575	
Address:	109 W. MILWAUKEE ST	City:	JANESVILLE	State:	WI Zip: 53548
b. Developer name:			Telephone:		
Address:		City:		State:	Zip:

8. Identify the individual from 6. or 7. that will serve as the primary contact: 6a. 6b. 7a. 7b.

PROPERTY INFORMATION

9. Reason for application: Sale/ownership transfer Farm consolidation Create Conforming Lot Adjust Lot Line

Include an explanation of the proposal along with any other considerations not included on the application form.

10. Land division area location:

Town of LIMA	NW 1/4 of SW 1/4
Section 21-4-14	Tax parcel number(s) - 6-11-148

11. Land division area is located within the Extra-Territorial Plat Approval Jurisdiction (ETJ) Area of a City(s)/Village:
 Yes No If Yes, identify: City(s)/Village of

12. Land division area is located adjacent to (check all that apply):
 Local/Town road County highway State highway U.S. highway

13. Landowner's contiguous property area (Square feet or acres): 24 AC

14. Land division area (Square feet or acres): 6 AC

15. Current zoning of land division area: A-2

16. Number of new/additional lots created by land division: 4

17. Future zoning of new/additional lot(s) created by land division: A-3

18. Future zoning of parent lot: A-2

19. Covenants or restrictions will be placed on the land division area: Yes No
If Yes, identify covenants or restrictions:

20. A residential building is currently located in the land division area: Yes No
If Yes, the building utilizes a: Private onsite wastewater treatment system Public sanitary sewer system

21. Public improvement construction proposal/plan will be submitted by (mm/dd/yyyy):

22. Public improvement construction will begin on (mm/dd/yyyy):

APPLICANT STATEMENT AND SIGNATURE

I, as the undersigned, am a landowner applying for a land division in unincorporated Rock County, or am serving as the primary contact for said landowner. I do hereby verify that I have reviewed and completed this application form, and submitted all information as required per said documents, and that all information is correct, accurate, and true to the best of my knowledge and belief.

LANDOWNER/PRIMARY CONTACT SIGNATURE: Rachel J. Combs DATE: 12-10-2020

APPLICATION CHECKLIST			
	Yes	No	Comments
1. Have you included a map clearly marked "PRELIMINARY PLAT OF SURVEY, CERTIFIED SURVEY MAP OR SUBDIVISION PLAT", identifying the land division area and containing all of the following information?	<input checked="" type="checkbox"/>	<input type="checkbox"/>	
a. Location of the land division area by section, township, and range:	<input checked="" type="checkbox"/>	<input type="checkbox"/>	
b. Approximate location and dimension of all EXISTING streets and property lines, including name and ownership (if applicable), in and adjacent to the land division area:	<input checked="" type="checkbox"/>	<input type="checkbox"/>	
c. EXISTING/PROPOSED County, Town, and City/Village (if applicable) zoning designations of all EXISTING/PROPOSED lot(s) and outlot(s), in and adjacent to the land division area:	<input checked="" type="checkbox"/>	<input type="checkbox"/>	
d. Approximate location and dimension of all PROPOSED lot(s), outlot(s) and blocks(s), numbered for reference, in the land division area:	<input checked="" type="checkbox"/>	<input type="checkbox"/>	
e. Indication of all PROPOSED lot(s) and outlot(s) use if other than single-family residential, in the land division area:	<input checked="" type="checkbox"/>	<input type="checkbox"/>	
f. Distance from all PROPOSED lot(s) and outlot(s) point of beginning to section corner or quarter corner, in the land division area:	<input checked="" type="checkbox"/>	<input type="checkbox"/>	
g. Approximate location, dimension (if applicable), and name (if applicable) of all of the following, whether EXISTING or PROPOSED , in the land division area:	<input checked="" type="checkbox"/>	<input type="checkbox"/>	
(1) Buildings:	<input checked="" type="checkbox"/>	<input type="checkbox"/>	
(2) Streets, alleys, and public ways:	<input checked="" type="checkbox"/>	<input type="checkbox"/>	
(3) Driveways:	<input checked="" type="checkbox"/>	<input type="checkbox"/>	
(4) Rail lines:	<input checked="" type="checkbox"/>	<input type="checkbox"/>	
(5) Private water wells or water supply systems:	<input checked="" type="checkbox"/>	<input type="checkbox"/>	
(6) Private onsite wastewater treatment systems or public sanitary sewer systems:	<input checked="" type="checkbox"/>	<input type="checkbox"/>	
(7) Any other public utilities:	<input checked="" type="checkbox"/>	<input type="checkbox"/>	
(8) Easements (Utility, drainageway, pedestrian way, etc.):	<input checked="" type="checkbox"/>	<input type="checkbox"/>	
(9) Vegetative land cover type:	<input checked="" type="checkbox"/>	<input type="checkbox"/>	
(10) Environmentally sensitive areas (Floodplain, steep slope, etc.):	<input checked="" type="checkbox"/>	<input type="checkbox"/>	
(11) Productive agricultural soils, cultural resources, and woodlands:	<input checked="" type="checkbox"/>	<input type="checkbox"/>	
(12) Surface water features:	<input checked="" type="checkbox"/>	<input type="checkbox"/>	
(13) Drainageways:	<input checked="" type="checkbox"/>	<input type="checkbox"/>	
(14) Detention or retention areas:	<input checked="" type="checkbox"/>	<input type="checkbox"/>	
(15) Cemeteries:	<input checked="" type="checkbox"/>	<input type="checkbox"/>	
(16) Bridges/culverts:	<input checked="" type="checkbox"/>	<input type="checkbox"/>	
(17) Rock outcroppings:	<input checked="" type="checkbox"/>	<input type="checkbox"/>	
h. Approximate location, dimension, name (if applicable), and purpose of all dedicated public parks or outdoor recreation lands, or any other public or private reservation, including any conditions, in the land division area:	<input checked="" type="checkbox"/>	<input type="checkbox"/>	
i. Preliminary concept for connection with existing public sanitary sewer and water supply system or an alternative means of providing water supply and treatment and disposal of sewage, in the land division area:	<input checked="" type="checkbox"/>	<input type="checkbox"/>	
j. Preliminary concept for collecting and discharging stormwater, in the land division area:	<input checked="" type="checkbox"/>	<input type="checkbox"/>	
k. Scale, north arrow, and date of creation:	<input checked="" type="checkbox"/>	<input type="checkbox"/>	
l. Any other information required by the Agency:	<input checked="" type="checkbox"/>	<input type="checkbox"/>	
2. Has the map been prepared at a scale not to exceed two hundred (200) feet to the inch, with the map pages numbered in sequence if more than one (1) page is required, and total map pages identified on each page?	<input checked="" type="checkbox"/>	<input type="checkbox"/>	
3. Has the map been prepared by a land surveyor licensed in Wisconsin?	<input checked="" type="checkbox"/>	<input type="checkbox"/>	
4. Have you provided all required application form information and has the required party signed this application form?	<input checked="" type="checkbox"/>	<input type="checkbox"/>	
5. Have you included a hard copy of this application form and the map, an electronic copy of the map in a format compatible with the Agency's Geographic Information System (GIS), and the application fee?	<input checked="" type="checkbox"/>	<input type="checkbox"/>	

PLEASE SEND VIA POSTAL MAIL, OR HAND-DELIVER, THIS FORM, A HARD COPY AND ELECTRONIC COPY OF THE PRELIMINARY MAP, AND THE APPLICATION FEE TO:

ROCK COUNTY PLANNING, ECONOMIC & COMMUNITY DEVELOPMENT AGENCY
 51 N. MAIN ST.
 JANESVILLE, WI 53545



Application Number: LD2020 083 Hanauska

PRELIMINARY MINOR LAND DIVISION – APPLICATION: REVIEW, RECOMMENDATION, AND ACTION FORM

AGENCY REVIEW

1. Applicant has contacted Town, Rock County Planning and Development Agency, and City(s)/Village (If applicable) officials and these parties have determined land division is feasible: Yes No
2. Land division is consistent with Town's Comprehensive Plan – Future Land Use Map: Yes No
3. Land division is located in a Farmland Preservation zoning district certified by the State of Wisconsin: Yes No
If you answered Yes, proceed to 4. If you answered No, proceed to 5.
4. Land division meets Town Base Farm Tract and any other applicable Farmland Preservation zoning district requirement: Yes No
5. Land division is in an Agricultural Resources Priority Area, per the Rock County Farmland Preservation Plan: Yes No
6. Land division will require a zoning change: Yes No
7. Preliminary minor land division application is complete: Yes No

If you answered Yes to 7., proceed to 9. If you answered No to 7., indicate the missing information below, 7a. – 7e. After all missing information is supplied, proceed to 8. An Agency recommendation (10.) will not be provided until all missing information has been supplied by the applicant.

	Missing Information
7a. A map clearly marked "PRELIMINARY PLAT OF SURVEY OR CERTIFIED SURVEY MAP", identifying the land division area and containing all of the following information:	<input type="checkbox"/>
a. Location of the land division area by section, township, and range:	<input type="checkbox"/>
b. Approximate location and dimension of all EXISTING streets and property lines, including name and ownership (if applicable), in and adjacent to the land division area:	<input type="checkbox"/>
c. EXISTING/PROPOSED County, Town, and City/Village (if applicable) zoning designations of all EXISTING/PROPOSED lot(s) and outlot(s), in and adjacent to the land division area:	<input type="checkbox"/>
d. Approximate location and dimension of all EXISTING/PROPOSED lot(s), outlot(s), and block(s), numbered for reference, in the land division area:	<input type="checkbox"/>
e. Indication of all PROPOSED lot(s) and outlot(s) use if other than single-family residential, in the land division area:	<input type="checkbox"/>
f. Distance from all PROPOSED lot(s) and outlot(s) point of beginning to section corner or quarter corner, in the land division area:	<input type="checkbox"/>
g. Approximate location, dimension and name (if applicable) of all of the following, whether EXISTING or PROPOSED, in the land division area:	<input type="checkbox"/>
(1) Buildings:	<input type="checkbox"/>
(2) Streets, alleys, and public ways:	<input type="checkbox"/>
(3) Driveways:	<input type="checkbox"/>
(4) Rail lines:	<input type="checkbox"/>
(5) Private water wells or water supply systems:	<input type="checkbox"/>
(6) Private onsite wastewater treatment systems or public sanitary sewer systems:	<input type="checkbox"/>
(7) Any other public utilities:	<input type="checkbox"/>
(8) Easements (Utility, drainageway, pedestrian way, etc.):	<input type="checkbox"/>
(9) Vegetative land cover type:	<input type="checkbox"/>
(10) Environmentally sensitive areas (Floodplain, steep slope, etc.):	<input type="checkbox"/>
(11) Productive agricultural soils, cultural resources, and woodlands:	<input type="checkbox"/>
(12) Surface water features:	<input type="checkbox"/>
(13) Drainageways:	<input type="checkbox"/>
(14) Detention or retention areas:	<input type="checkbox"/>
(15) Cemeteries:	<input type="checkbox"/>
(16) Bridges/culverts:	<input type="checkbox"/>
(17) Rock outcroppings:	<input type="checkbox"/>
h. Approximate location, dimension, name (if applicable), and purpose of all dedicated public parks or outdoor recreation lands, or any other public or private reservation, including any conditions, in the land division area:	<input type="checkbox"/>
i. Preliminary concept for connection with existing public sanitary sewer and water supply system or an alternative means of providing water supply and treatment and disposal of sewage, in the land division area:	<input type="checkbox"/>
j. Preliminary concept for collecting and discharging stormwater in the land division area:	<input type="checkbox"/>

AGENCY REVIEW	
	Missing Information
k. Scale, north arrow, and date of creation:	<input type="checkbox"/>
l. Any other information required by the Agency:	<input type="checkbox"/>
7b. Map prepared at a scale not to exceed two hundred (200) feet to the inch, with the map pages numbered in sequence if more than one (1) page is required, and total map pages identified on each page:	<input type="checkbox"/>
7c. Map prepared by a land surveyor licensed in Wisconsin:	<input type="checkbox"/>
7d. All required application form information and required party's signature on the application form:	<input type="checkbox"/>
7e. A hard copy of the application form and the map, an electronic copy of the map in a format compatible with the Agency's Geographic Information System (GIS), and application fee:	<input type="checkbox"/>
8. Preliminary minor land division application is complete:	<input checked="" type="checkbox"/> Yes
9. Preliminary minor land division application has been provided to other reviewing parties for review and comment, and if these parties have comments, said comments have been provided to the Agency: <input checked="" type="checkbox"/> Yes <input type="checkbox"/> No If you answered No, the application must be provided to other reviewing parties before completing any further sections of this form.	

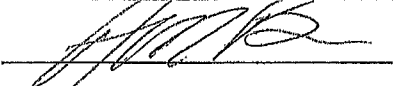
AGENCY RECOMMENDATION	
10. Agency recommendation: <input type="checkbox"/> Approve <input checked="" type="checkbox"/> Approve With Conditions <input type="checkbox"/> Deny	
11. If you answered Approve With Conditions to 10., list conditions (Use additional sheet (2a) if necessary):	
1. Existing easements shall be shown and proposed utility easement(s) shall be placed on lots as requested by utility companies (where applicable).	
2. Note on Final CSM: "No buildings which produce wastewater are allowed on Lot 1 until acceptable means...	
3. ...of wastewater disposal is approved by the necessary governmental agencies."	
12. Agency recommendation rationale and findings of fact (Use additional sheet (2a) if necessary):	
AGENCY SIGNATURE: 	DATE: 1/17/2021
TITLE: Administrator - Rock County Planning, Economic & Community Development Agency	

TOWN ACTION	
13. Town action: <input checked="" type="checkbox"/> Approve <input type="checkbox"/> Approve With Conditions <input type="checkbox"/> Deny	
14. If you answered Approve With Conditions to 13., list conditions (Use additional sheet (2a) if necessary):	
1. Approved by P&Z Committee. No rezone necessary.	
2.	
3.	
15. Town action rationale and findings of fact (Use additional sheet (2a) if necessary):	
TOWN SIGNATURE: _____	DATE: 12/10/2020
TITLE: _____	

PLEASE RETURN THIS FORM, VIA POSTAL MAIL OR EMAIL, TO:

ROCK COUNTY PLANNING, ECONOMIC & COMMUNITY DEVELOPMENT AGENCY
 51 N. MAIN ST.
 JANESVILLE, WI 53545
 EMAIL: BRYNES@CO.ROCK.WI.US

ROCK COUNTY PLANNING AND DEVELOPMENT COMMITTEE ACTION	
16. Committee action: <input type="checkbox"/> Approve <input type="checkbox"/> Approve With Conditions <input type="checkbox"/> Deny	
17. If you answered Approve With Conditions to 16., list conditions (Use additional sheet (2a) if necessary):	
1.	
2.	
3.	
18. Committee action rationale and findings of fact (Use additional sheet (2a) if necessary):	
COMMITTEE SIGNATURE: _____	DATE: _____
TITLE: Chair - Rock County Planning & Development Committee	

LD 83

AGENCY RECOMMENDATION

- 11. If you answered Approve With Conditions to 10., list conditions:**
- 4. A drainage easement shall be delineated along west line of proposed Lot 1 as shown on the preliminary.
 - 5. Final CSM shall be submitted to and approved by the Agency within one year after preliminary approval.
 - 6. Final CSM shall be recorded with the Rock Co. Register of Deeds within 6 months of the final approval.
 - 7.
 - 8.
 - 9.
 - 10.
 - 11.

12. Agency recommendation rationale and findings of fact:

The proposed Land Division creates one new vacant lot from an existing 56 acre parcel (6-7-86) in Harmony Township. Proposed Lot 1 will be 1.01 acres. The property is currently zoned Rural Residential by the Town. The planned future land use is Residential. The remaining parent parcel is greater than 35 acres, therefore not required to be part of the survey.

The fifteen foot drainage easement planned on the west lot line matches a fifteen foot drainage easement on the lot to the west. This area will include a swale that allows water to flow from the north under E. Chardonay Dr.

This land division is within the extraterritorial review jurisdiction of the City of Janesville.

TOWN ACTION

- 14. If you answered Approve With Conditions to 13., list additional conditions:**
- 15. Town action rationale and findings of fact:**

ROCK COUNTY PLANNING AND DEVELOPMENT COMMITTEE ACTION

- 17. If you answered Approve With Conditions to 16., list conditions:**
- 3.
 - 4.
 - 5.
 - 6.
 - 7.
 - 8.
 - 9.
 - 10.

18. Committee action rationale and findings of fact:

CERTIFIED SURVEY MAP

PART OF THE NW 1/4 OF THE NE 1/4 OF SECTION 10, T.3N., R.13E. OF THE 4TH P.M., TOWN OF HARMONY, ROCK COUNTY, WISCONSIN.

LD 83

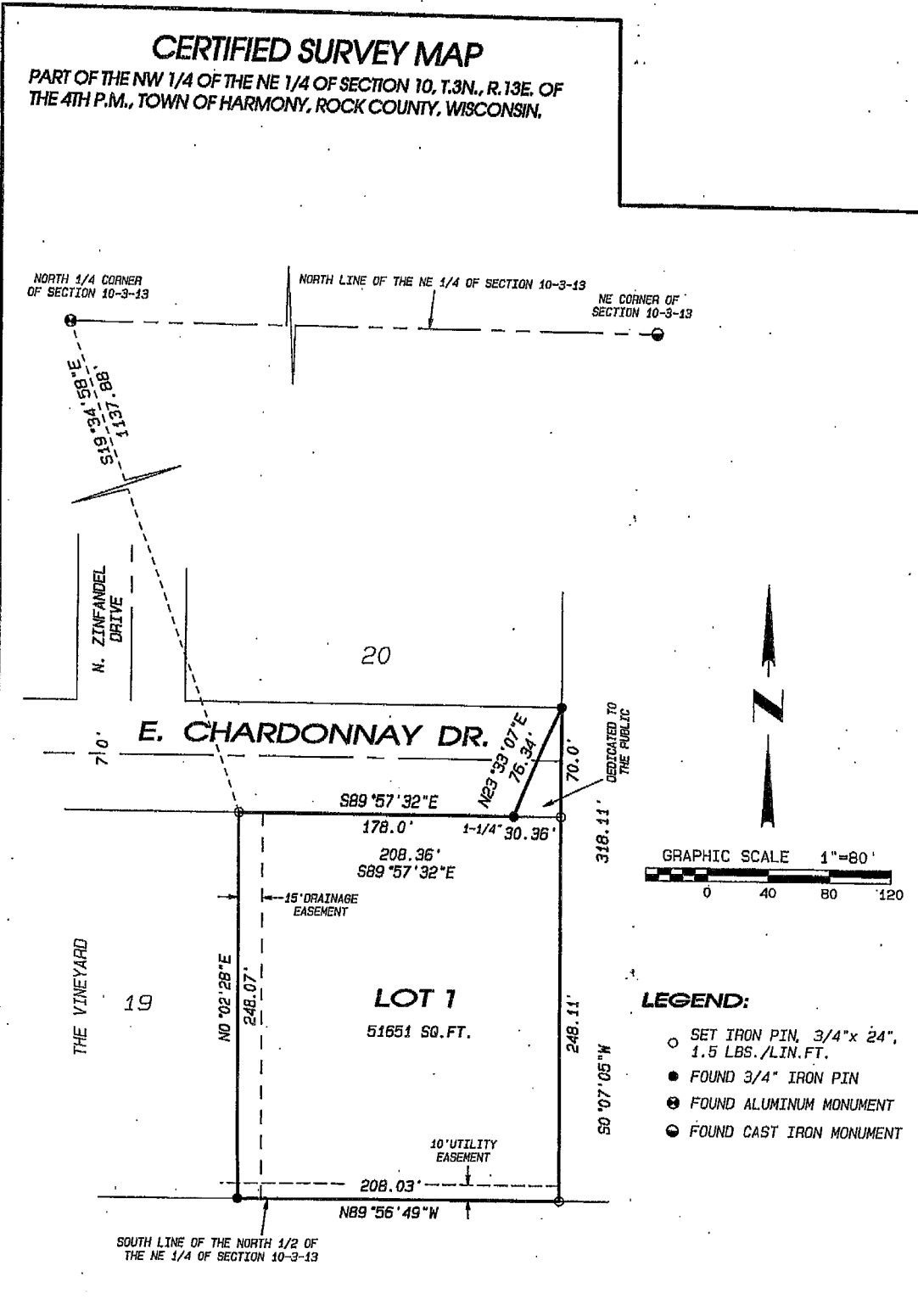

NOTE: FIELDWORK COMPLETED DECEMBER 21, 2020.

NOTE: ASSUMED S89°52'55"E ALONG THE NORTH LINE OF THE NE 1/4 OF SECTION 10-3-13.

NOTE: UTILITY EASEMENTS AS SET FORTH ARE FOR THE USE OF PUBLIC BODIES AND PRIVATE UTILITIES HAVING RIGHTS TO SERVE THE PLATTED AREA.

Project No. 120 - 673 For: HANAUSKA SHEET 1 OF 4 SHEETS

Combs & Associates

- LAND SURVEYING
- LAND PLANNING
- CIVIL ENGINEERING

109 W. Milwaukee St.
Janesville, WI 53548
www.combsurvey.com

tel: 608 762-0575
fax: 608 762-0534

RECEIVED

DEC 28 2020



ROCK CO. PLANNING, ECONOMIC AND COMMUNITY DEVELOPMENT AGENCY

AGENCY USE ONLY

Application Number: LD2020 083

Received By - Date (MM/DD/YYYY): 12-28-2020

PRELIMINARY LAND DIVISION APPLICATION FORM

PROPOSED LAND DIVISION CLASSIFICATION:

Major Land Division
Subdivision Plat Required
 Minor Land Division
CSM for lots 35 acres or less
Plat of Survey for lots greater than 35 acres
 Transfer to Adjoining Owner
Plat of Survey or CSM
 Lot Combination
CSM Required

1. Applicant has contacted Town, Rock County Planning, Economic & Community Development Agency, and City(s)/Village (if land division is within Extra-Territorial Plat Approval Jurisdiction (ETJ) area) officials and these parties have determined land division is feasible: Yes No
2. Land division is consistent with Town's Comprehensive Plan - Future Land Use Map: Yes No
3. Land division area is located in a Farmland Preservation zoning district certified by the State of Wisconsin: Yes No
If you answered Yes, proceed to 4. If you answered No, proceed to 5.
4. Land division meets Town Base Farm Tract and any other applicable Farmland Preservation zoning district requirement: Not Applicable Yes No
5. Land division will require a zoning change: Yes No

APPLICANT INFORMATION

6. LANDOWNER OR AUTHORIZED LANDOWNER REPRESENTATIVE

a. Name:	HANAUSKA FARM LLC		Telephone:		
Address:	4816 E BINGHAM RD	City:	MILTON,	State:	WI Zip: 53563
b. Name:			Telephone:		
Address:		City:		State:	Zip:

7. AGENT (SURVEYOR AND DEVELOPER)

a. Surveyor name:	COMBS AND ASSOCIATES, INC		Telephone:	752-0575	
Address:	109 W. MILWAUKEE STREET	City:	JANESVILLE	State:	WI Zip: 53548
b. Developer name:			Telephone:		
Address:		City:		State:	Zip:

8. Identify the individual from 6. or 7. that will serve as the primary contact: 6a. 6b. 7a. 7b.

PROPERTY INFORMATION

9. Reason for application: Sale/ownership transfer Farm consolidation Create Conforming Lot Adjust Lot Line

10. Land division area location:

Town of HARMONY	NW 1/4 of NE 1/4
Section 10	Tax parcel number(s) - 6-7-86

11. Land division area is located within the Extra-Territorial Plat Approval Jurisdiction (ETJ) Area of a City(s)/Village:
 Yes No If Yes, identify: CITY OF JANESVILLE

12. Land division area is located adjacent to (check all that apply):
 Local/Town road County highway State highway U.S. highway

13. Landowner's contiguous property area (Square feet or acres): 56	14. Land division area (Square feet or acres): 1.01	15. Current zoning of land division area: RR
16. Number of new/additional lots created by land division: 1	17. Future zoning of new/additional lot(s) created by land division: RR	18. Future zoning of parent lot: RR

19. Covenants or restrictions will be placed on the land division area: Yes No
If Yes, identify covenants or restrictions:

20. A residential building is currently located in the land division area: Yes No
If Yes, the building utilizes a: Private onsite wastewater treatment system Public sanitary sewer system

21. Public improvement construction proposal/plan will be submitted by (mm/dd/yyyy): NONE

22. Public improvement construction will begin on (mm/dd/yyyy):

APPLICANT STATEMENT AND SIGNATURE

I, as the undersigned, am a landowner applying for a land division in unincorporated Rock County, or am serving as the primary contact for said landowner. I do hereby verify that I have reviewed and completed this application form, and submitted all information as required per said documents, and that all information is correct, accurate, and true to the best of my knowledge and belief.

LANDOWNER/PRIMARY CONTACT SIGNATURE: *Roll of Cash* DATE: 12-28-2020

APPLICATION CHECKLIST			
	Yes	No	Comment
1. Have you included a map clearly marked "PRELIMINARY PLAT OF SURVEY, CERTIFIED SURVEY MAP OR SUBDIVISION PLAT", identifying the land division area and containing all of the following information?	<input checked="" type="checkbox"/>	<input type="checkbox"/>	
a. Location of the land division area by section, township, and range:	<input checked="" type="checkbox"/>	<input type="checkbox"/>	
b. Approximate location and dimension of all EXISTING streets and property lines, including name and ownership (if applicable), in and adjacent to the land division area:	<input checked="" type="checkbox"/>	<input type="checkbox"/>	
c. EXISTING/PROPOSED County, Town, and City/Village (if applicable) zoning designations of all EXISTING/PROPOSED lot(s) and outlot(s), in and adjacent to the land division area:	<input checked="" type="checkbox"/>	<input type="checkbox"/>	
d. Approximate location and dimension of all PROPOSED lot(s), outlot(s) and blocks(s), numbered for reference, in the land division area:	<input checked="" type="checkbox"/>	<input type="checkbox"/>	
e. Indication of all PROPOSED lot(s) and outlot(s) use if other than single-family residential, in the land division area:	<input checked="" type="checkbox"/>	<input type="checkbox"/>	
f. Distance from all PROPOSED lot(s) and outlot(s) point of beginning to section corner or quarter corner, in the land division area:	<input checked="" type="checkbox"/>	<input type="checkbox"/>	
g. Approximate location, dimension (if applicable), and name (if applicable) of all of the following, whether EXISTING or PROPOSED, in the land division area:	<input type="checkbox"/>	<input type="checkbox"/>	
(1) Buildings:	<input type="checkbox"/>	<input checked="" type="checkbox"/>	NONE
(2) Streets, alleys, and public ways:	<input checked="" type="checkbox"/>	<input type="checkbox"/>	
(3) Driveways:	<input type="checkbox"/>	<input checked="" type="checkbox"/>	NONE
(4) Rail lines:	<input type="checkbox"/>	<input checked="" type="checkbox"/>	NONE
(5) Private water wells or water supply systems:	<input type="checkbox"/>	<input type="checkbox"/>	NONE
(6) Private onsite wastewater treatment systems or public sanitary sewer systems:	<input type="checkbox"/>	<input checked="" type="checkbox"/>	NONE
(7) Any other public utilities:	<input type="checkbox"/>	<input checked="" type="checkbox"/>	NONE
(8) Easements (Utility, drainageway, pedestrian way, etc.):	<input type="checkbox"/>	<input checked="" type="checkbox"/>	NONE PROPOSED
(9) Vegetative land cover type:	<input checked="" type="checkbox"/>	<input type="checkbox"/>	SEE AIR PHOTO
(10) Environmentally sensitive areas (Floodplain, steep slope, etc.):	<input type="checkbox"/>	<input checked="" type="checkbox"/>	NONE
(11) Productive agricultural soils, cultural resources, and woodlands:	<input type="checkbox"/>	<input checked="" type="checkbox"/>	NONE
(12) Surface water features:	<input type="checkbox"/>	<input checked="" type="checkbox"/>	NONE
(13) Drainageways:	<input type="checkbox"/>	<input checked="" type="checkbox"/>	NONE
(14) Detention or retention areas:	<input type="checkbox"/>	<input checked="" type="checkbox"/>	NONE
(15) Cemeteries:	<input type="checkbox"/>	<input checked="" type="checkbox"/>	NONE
(16) Bridges/culverts:	<input type="checkbox"/>	<input checked="" type="checkbox"/>	NONE
(17) Rock outcroppings:	<input type="checkbox"/>	<input checked="" type="checkbox"/>	NONE
h. Approximate location, dimension, name (if applicable), and purpose of all dedicated public parks or outdoor recreation lands, or any other public or private reservation, including any conditions, in the land division area:	<input type="checkbox"/>	<input checked="" type="checkbox"/>	NONE
i. Preliminary concept for connection with existing public sanitary sewer and water supply system or an alternative means of providing water supply and treatment and disposal of sewage, in the land division area:	<input type="checkbox"/>	<input checked="" type="checkbox"/>	NONE
j. Preliminary concept for collecting and discharging stormwater, in the land division area:	<input type="checkbox"/>	<input checked="" type="checkbox"/>	NONE
k. Scale, north arrow, and date of creation:	<input checked="" type="checkbox"/>	<input type="checkbox"/>	
l. Any other information required by the Agency:	<input type="checkbox"/>	<input checked="" type="checkbox"/>	NOTHING REQUESTED
2. Has the map been prepared at a scale not to exceed two hundred (200) feet to the inch, with the map pages numbered in sequence if more than one (1) page is required, and total map pages identified on each page?	<input checked="" type="checkbox"/>	<input type="checkbox"/>	
3. Has the map been prepared by a land surveyor licensed in Wisconsin?	<input checked="" type="checkbox"/>	<input type="checkbox"/>	
4. Have you provided all required application form information and has the required party signed this application form?	<input checked="" type="checkbox"/>	<input type="checkbox"/>	
5. Have you included a hard copy of this application form and the map, an electronic copy of the map in a format compatible with the Agency's Geographic Information System (GIS); and the application fee?	<input type="checkbox"/>	<input type="checkbox"/>	

PLEASE SEND VIA POSTAL MAIL, OR HAND-DELIVER, THIS FORM,
A HARD COPY AND ELECTRONIC COPY OF THE PRELIMINARY MAP, AND THE APPLICATION FEE TO:

ROCK COUNTY PLANNING, ECONOMIC & COMMUNITY DEVELOPMENT AGENCY
51 N. MAIN ST.
JANESVILLE, WI 53545