



PLANNING & DEVELOPMENT COMMITTEE MEETING
THURSDAY, MAY 25, 2017 – 8:00 A.M.
ROCK COUNTY COURTHOUSE CONFERENCE CENTER - (2nd FL – EAST WING)
JANESVILLE, WI

AGENDA

1. Call to Order
2. Adoption of Agenda
3. **Action Item:** Approval of Minutes of the Planning & Development Meeting held Thursday May 11, 2017
4. Citizen Participation, Communications and Announcements
5. Code Administration & Enforcement
 - A. **Action Item:** Review and Preliminary Approval, Preliminary Approval with Conditions or Denial of Land Divisions:
 - 2017 012 (LaPrairie Township) – Kopac
 - 2017 017 (Beloit Township) – Town of Beloit
6. Finance
 - A. Information Item: Committee Review of Payments
 - B. **Action Item:** Transfers
7. Committee Reports
8. Economic Development
 - A. Information Item: Rock Ready Index Q1 2017
9. Directors Report
 - A. Beloit Power Plant Exhaust Tower & Airport Height Overlay Ordinance
 - B. Courthouse Security Project – Topographic Survey
10. Adjournment

Future Meetings/Work Sessions

June 8, 2017 (8:00 am)
June 22, 2017 (8:00 am)
July 13, 2017 (8:00 am)
July 27, 2017 (8:00 am)



ROCK COUNTY GOVERNMENT
Planning & Development Agency

INTEROFFICE MEMORANDUM

TO: Rock County Planning and Development Committee

FROM: Andrew Baker – P&D Agency Staff

SUBJECT: Preliminary Approval of Land Division

MEETING DATE: May 25, 2017

Land Division Summary:

The following owners are seeking Land Division Preliminary Approval from the P&D Committee:

2017 012 (LaPrairie Township) – Kopac

2017 017 (Beloit Township) – Town of Beloit

Land Division Recommendation(s) or Action(s):

P&D Agency Staff recommends Preliminary Approval the above referenced Land Divisions with conditions as presented.

ROCK COUNTY PLANNING, ECONOMIC & COMMUNITY DEVELOPMENT AGENCY
 51 SOUTH MAIN STREET
 JANESVILLE, WI 53545
 TELEPHONE: (608) 757-5587
 FAX: (608) 757-5586
 EMAIL: PLANNING@CO.ROCK.WI.US
 WEB: WWW.CO.ROCK.WI.US

RECEIVED

APR 3 2017



AGENCY USE ONLY
 Application Number: LD2017 012
 Received By - Date (MM/DD/YYYY): 4-3-17

PRELIMINARY MINOR LAND DIVISION – APPLICATION FORM

****PLEASE DO NOT COMPLETE THIS APPLICATION FORM UNTIL YOU HAVE READ THE ROCK COUNTY PRELIMINARY MINOR LAND DIVISION – APPLICATION FORM INFORMATION. PLEASE COMPLETE BOTH PAGES OF THIS FORM AND PREPARE A MAP CONTAINING ALL INFORMATION AS IDENTIFIED ON PAGE 2 OF THIS FORM.****

- Applicant has contacted Town, Rock County Planning, Economic & Community Development Agency, and City(s)/Village (if land division is within Extra-Territorial Plat Approval Jurisdiction (ETJ) area) officials and these parties have determined land division is feasible: Yes No
- Land division is consistent with Town's Comprehensive Plan – Future Land Use Map: Yes No
- Land division area is located in a Farmland Preservation zoning district certified by the State of Wisconsin: Yes No
If you answered Yes, proceed to 4. If you answered No, proceed to 5.
- Land division meets Town Base Farm Tract and any other applicable Farmland Preservation zoning district requirement: Yes No
- Land division will require a zoning change: Yes No

APPLICANT INFORMATION

6. LANDOWNER OR AUTHORIZED LANDOWNER REPRESENTATIVE

a. Name:	DR JORDAN & VALERIE KOPAC			Telephone:	
Address:	6945 E US HWY 14	City:	JANESVILLE	State:	WI Zip: 53546
b. Name:				Telephone:	
Address:		City:		State:	Zip:

7. AGENT (SURVEYOR AND DEVELOPER)

a. Surveyor name:	COMBS AND ASSOCIATES, INC			Telephone:	752-0575
Address:	109 W MILWAUKEE ST	City:		State:	Zip:
b. Developer name:				Telephone:	
Address:		City:		State:	Zip:

8. Identify the individual from 6. or 7. that will serve as the primary contact: 6a. 6b. 7a. 7b.

LAND DIVISION INFORMATION

9. Reason for land division: Sale/ownership transfer Farm consolidation Refinance Other:

10. Land division area location:

Town of LA PRAIRIE	NE 1/4 of SW 1/4
Section 1	Tax parcel number(s) - 6-10-4

11. Land division area is located within the Extra-Territorial Plat Approval Jurisdiction (ETJ) Area of a City(s)/Village: Yes No If Yes, identify: City(s)/Village of CITY OF JANESVILLE

12. Land division area is located adjacent to (check all that apply): Local/Town road County highway State highway U.S. highway

13. Landowner's contiguous property area (Square feet or acres): 31.9 ACRES	14. Land division area (Square feet or acres): 31.9	15. Current zoning of land division area: A-1
16. Number of new/additional lots created by land division: 1	17. Future zoning of new/additional lot(s) created by land division: A4 & A1	18. Future zoning of parent lot: A4 & A1

19. Covenants or restrictions will be placed on the land division area: Yes No
If Yes, identify covenants or restrictions:

20. A residential building is currently located in the land division area: Yes No
If Yes, the building utilizes a: Private onsite wastewater treatment system Public sanitary sewer system

21. Public improvement construction proposal/plan will be submitted by (mm/dd/yyyy): NONE

22. Public improvement construction will begin on (mm/dd/yyyy):

APPLICANT STATEMENT AND SIGNATURE

I, as the undersigned, am a landowner applying for a minor land division in unincorporated Rock County, or am serving as the primary contact for said landowner. I do hereby verify that I have reviewed the ROCK COUNTY PRELIMINARY MINOR LAND DIVISION – APPLICATION FORM INFORMATION, reviewed and completed this application form, and submitted all information as required per said documents, and that all information is correct, accurate, and true to the best of my knowledge and belief, with all information accessible to me. These statements are being made to induce official action on the part of Rock County, its agents, employees, and officials.

LANDOWNER/PRIMARY CONTACT SIGNATURE: Ruth J. Kopac DATE: 3/13/17
 Agent

APPLICATION CHECKLIST			
	Yes	No	Comment
1. Have you included a map clearly marked "PRELIMINARY PLAT OF SURVEY OR CERTIFIED SURVEY MAP", identifying the land division area and containing all of the following information?	<input checked="" type="checkbox"/>	<input type="checkbox"/>	
a. Location of the land division area by section, township, and range:	<input checked="" type="checkbox"/>	<input type="checkbox"/>	
b. Approximate location and dimension of all EXISTING streets and property lines, including name and ownership (if applicable), in and adjacent to the land division area:	<input checked="" type="checkbox"/>	<input type="checkbox"/>	
c. EXISTING/PROPOSED County, Town, and City/Village (if applicable) zoning designations of all EXISTING/PROPOSED lot(s) and outlot(s), in and adjacent to the land division area:	<input checked="" type="checkbox"/>	<input type="checkbox"/>	
d. Approximate location and dimension of all PROPOSED lot(s), outlot(s) and blocks(s), numbered for reference, in the land division area:	<input checked="" type="checkbox"/>	<input type="checkbox"/>	
e. Indication of all PROPOSED lot(s) and outlot(s) use if other than single-family residential, in the land division area:	<input type="checkbox"/>	<input type="checkbox"/>	
f. Distance from all PROPOSED lot(s) and outlot(s) point of beginning to section corner or quarter corner, in the land division area:	<input checked="" type="checkbox"/>	<input type="checkbox"/>	
g. Approximate location, dimension (if applicable), and name (if applicable) of all of the following, whether EXISTING or PROPOSED, in the land division area:	<input type="checkbox"/>	<input type="checkbox"/>	
(1) Buildings:	<input checked="" type="checkbox"/>	<input type="checkbox"/>	LOT 1
(2) Streets, alleys, and public ways:	<input checked="" type="checkbox"/>	<input type="checkbox"/>	
(3) Driveways:	<input checked="" type="checkbox"/>	<input type="checkbox"/>	LOT 1
(4) Rail lines:	<input type="checkbox"/>	<input checked="" type="checkbox"/>	NONE
(5) Private water wells or water supply systems:	<input checked="" type="checkbox"/>	<input type="checkbox"/>	LOT 1
(6) Private onsite wastewater treatment systems or public sanitary sewer systems:	<input checked="" type="checkbox"/>	<input type="checkbox"/>	LOT 1
(7) Any other public utilities:	<input checked="" type="checkbox"/>	<input type="checkbox"/>	BLDGS. HAS UTILITY SERVICES
(8) Easements (Utility, drainageway, pedestrian way, etc.):	<input checked="" type="checkbox"/>	<input type="checkbox"/>	ACCESS EASE. LOT 2
(9) Vegetative land cover type:	<input checked="" type="checkbox"/>	<input type="checkbox"/>	SEE AIR PHOTO
(10) Environmentally sensitive areas (Floodplain, steep slope, etc.):	<input type="checkbox"/>	<input checked="" type="checkbox"/>	NONE
(11) Productive agricultural soils, cultural resources, and woodlands:	<input checked="" type="checkbox"/>	<input type="checkbox"/>	
(12) Surface water features:	<input type="checkbox"/>	<input checked="" type="checkbox"/>	NONE
(13) Drainageways:	<input type="checkbox"/>	<input checked="" type="checkbox"/>	NONE
(14) Detention or retention areas:	<input type="checkbox"/>	<input checked="" type="checkbox"/>	NONE
(15) Cemeteries:	<input type="checkbox"/>	<input checked="" type="checkbox"/>	NONE
(16) Bridges/culverts:	<input type="checkbox"/>	<input checked="" type="checkbox"/>	NONE
(17) Rock outcroppings:	<input type="checkbox"/>	<input checked="" type="checkbox"/>	NONE
h. Approximate location, dimension, name (if applicable), and purpose of all dedicated public parks or outdoor recreation lands, or any other public or private reservation, including any conditions, in the land division area:	<input type="checkbox"/>	<input checked="" type="checkbox"/>	NONE
i. Preliminary concept for connection with existing public sanitary sewer and water supply system or an alternative means of providing water supply and treatment and disposal of sewage, in the land division area:	<input type="checkbox"/>	<input checked="" type="checkbox"/>	NONE
j. Preliminary concept for collecting and discharging stormwater, in the land division area:	<input type="checkbox"/>	<input checked="" type="checkbox"/>	NONE
k. Scale, north arrow, and date of creation:	<input checked="" type="checkbox"/>	<input type="checkbox"/>	
l. Any other information required by the Agency:	<input type="checkbox"/>	<input checked="" type="checkbox"/>	NOTHING REQUESTED
2. Has the map been prepared at a scale not to exceed two hundred (200) feet to the inch, with the map pages numbered in sequence if more than one (1) page is required, and total map pages identified on each page?	<input checked="" type="checkbox"/>	<input type="checkbox"/>	
3. Has the map been prepared by a land surveyor licensed in Wisconsin?	<input checked="" type="checkbox"/>	<input type="checkbox"/>	
4. Have you provided all required application form information and has the required party signed this application form?	<input checked="" type="checkbox"/>	<input type="checkbox"/>	
5. Have you included a hard copy of this application form and the map, an electronic copy of the map in a format compatible with the Agency's Geographic Information System (GIS), and the application fee?	<input checked="" type="checkbox"/>	<input type="checkbox"/>	

THANK YOU FOR COMPLETING THE ROCK COUNTY PRELIMINARY MINOR LAND DIVISION – APPLICATION FORM.

PLEASE SEND VIA POSTAL MAIL, OR HAND-DELIVER, THIS FORM,
A HARD COPY AND ELECTRONIC COPY OF THE PRELIMINARY MAP, AND THE APPLICATION FEE TO:

ROCK COUNTY PLANNING, ECONOMIC & COMMUNITY DEVELOPMENT AGENCY
51 N. MAIN ST.
JANESVILLE, WI 53545

PRELIMINARY MAP

PART OF THE NE 1/4 OF THE SW 1/4 OF SECTION 1, T.2N., R.13E. OF THE 4TH P.M., TOWN OF LA PRAIRIE, ROCK COUNTY, WISCONSIN.

PARCEL 6-10-3.1
PIONEER HI-BRED INT INC

(A-1)

Center of
Sec. 1-2-13.

(A-1)

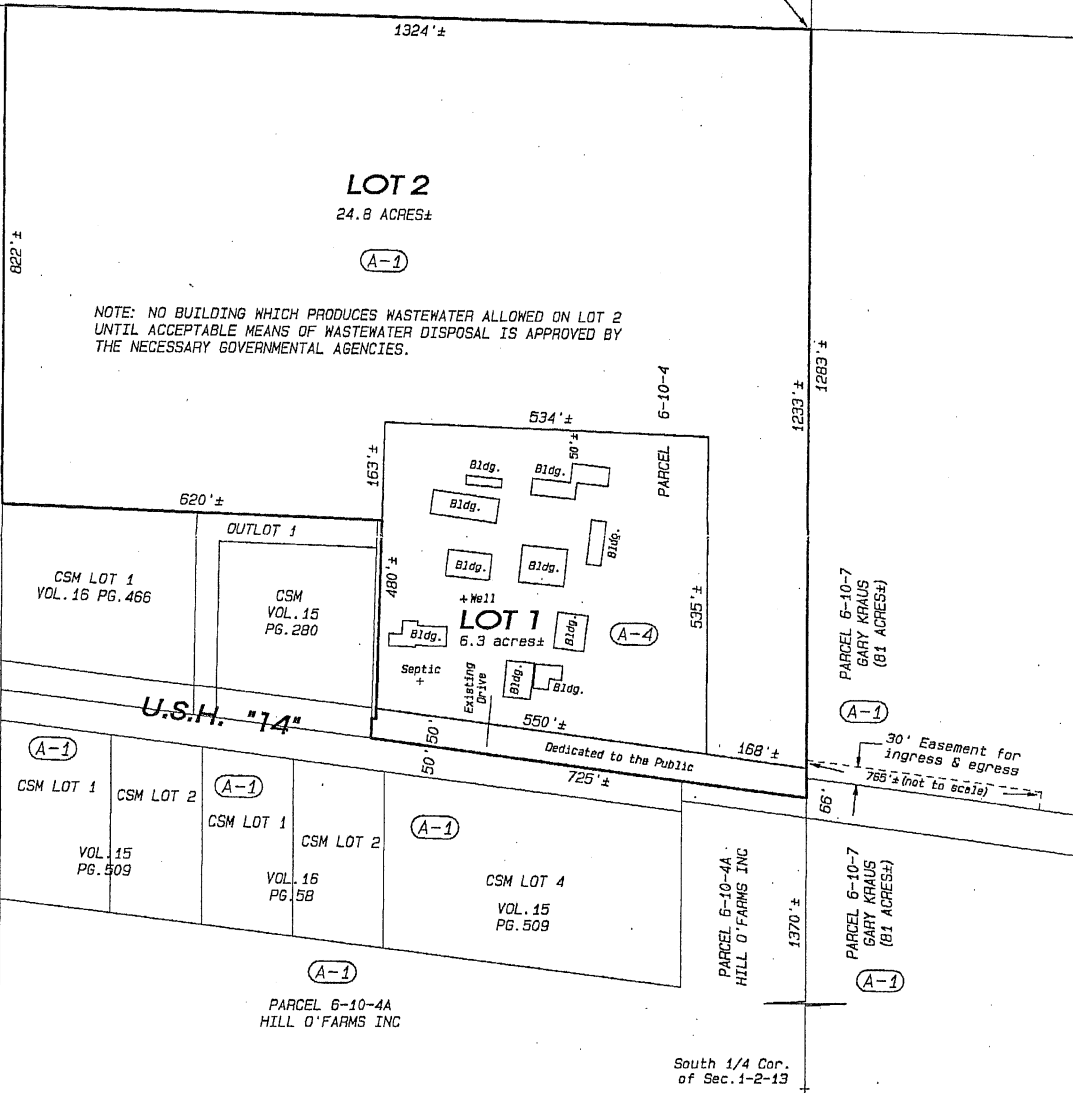

NOTES:

THIS MAP IS SUBJECT TO ANY AND ALL EASEMENTS AND AGREEMENTS, RECORDED AND UNRECORDED.

THE BASIS OF BEARINGS IS ASSUMED.

Project No. 115-463 For: KOPAC

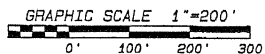

DATE: MARCH 4TH, 2016
REVISED: MARCH 13TH, 2017

Combs & Associates

- LAND SURVEYING
- LAND PLANNING
- CIVIL ENGINEERING

109 W. Milwaukee St.
Jansenville, WI 53548
www.combssurvey.com

tel: 608 752-0575
fax: 608 752-0534



PRELIMINARY MINOR LAND DIVISION – APPLICATION: REVIEW, RECOMMENDATION, AND ACTION FORM

AGENCY REVIEW

1. Applicant has contacted Town, Rock County Planning and Development Agency, and City(s)/Village (if applicable) officials and these parties have determined land division is feasible: Yes No
2. Land division is consistent with Town's Comprehensive Plan – Future Land Use Map: Yes No
3. Land division is located in a Farmland Preservation zoning district certified by the State of Wisconsin: Yes No
If you answered **Yes**, proceed to 4. If you answered **No**, proceed to 5.
4. Land division meets Town Base Farm Tract and any other applicable Farmland Preservation zoning district requirement: Yes No
5. Land division is in an Agricultural Resources Priority Area, per the *Rock County Farmland Preservation Plan*: Yes No
6. Land division will require a zoning change: Yes No
7. Preliminary minor land division application is complete: Yes No

If you answered **Yes** to 7., proceed to 9. If you answered **No** to 7., indicate the missing information below, 7a. – 7e. After all missing information is supplied, proceed to 8. An Agency recommendation (10.) will not be provided until all missing information has been supplied by the applicant.

	Missing Information
7a. A map clearly marked "PRELIMINARY PLAT OF SURVEY OR CERTIFIED SURVEY MAP", identifying the land division area and containing all of the following information:	<input type="checkbox"/>
a. Location of the land division area by section, township, and range:	<input type="checkbox"/>
b. Approximate location and dimension of all EXISTING streets and property lines, including name and ownership (if applicable), in and adjacent to the land division area:	<input type="checkbox"/>
c. EXISTING/PROPOSED County, Town, and City/Village (if applicable) zoning designations of all EXISTING/PROPOSED lot(s) and outlot(s), in and adjacent to the land division area:	<input type="checkbox"/>
d. Approximate location and dimension of all EXISTING/PROPOSED lot(s), outlot(s), and block(s), numbered for reference, in the land division area:	<input type="checkbox"/>
e. Indication of all PROPOSED lot(s) and outlot(s) use if other than single-family residential, in the land division area:	<input type="checkbox"/>
f. Distance from all PROPOSED lot(s) and outlot(s) point of beginning to section corner or quarter corner, in the land division area:	<input type="checkbox"/>
g. Approximate location, dimension and name (if applicable) of all of the following, whether EXISTING or PROPOSED , in the land division area:	<input type="checkbox"/>
(1) Buildings:	<input type="checkbox"/>
(2) Streets, alleys, and public ways:	<input type="checkbox"/>
(3) Driveways:	<input type="checkbox"/>
(4) Rail lines:	<input type="checkbox"/>
(5) Private water wells or water supply systems:	<input type="checkbox"/>
(6) Private onsite wastewater treatment systems or public sanitary sewer systems:	<input type="checkbox"/>
(7) Any other public utilities:	<input type="checkbox"/>
(8) Easements (Utility, drainageway, pedestrian way, etc.):	<input type="checkbox"/>
(9) Vegetative land cover type:	<input type="checkbox"/>
(10) Environmentally sensitive areas (Floodplain, steep slope, etc.):	<input type="checkbox"/>
(11) Productive agricultural soils, cultural resources, and woodlands:	<input type="checkbox"/>
(12) Surface water features:	<input type="checkbox"/>
(13) Drainageways:	<input type="checkbox"/>
(14) Detention or retention areas:	<input type="checkbox"/>
(15) Cemeteries:	<input type="checkbox"/>
(16) Bridges/culverts:	<input type="checkbox"/>
(17) Rock outcroppings:	<input type="checkbox"/>
h. Approximate location, dimension, name (if applicable), and purpose of all dedicated public parks or outdoor recreation lands, or any other public or private reservation, including any conditions, in the land division area:	<input type="checkbox"/>
i. Preliminary concept for connection with existing public sanitary sewer and water supply system or an alternative means of providing water supply and treatment and disposal of sewage, in the land division area:	<input type="checkbox"/>
j. Preliminary concept for collecting and discharging stormwater in the land division area:	<input type="checkbox"/>



AGENCY REVIEW	
	Missing Information
k. Scale, north arrow, and date of creation:	<input type="checkbox"/>
l. Any other information required by the Agency:	<input type="checkbox"/>
7b. Map prepared at a scale not to exceed two hundred (200) feet to the inch, with the map pages numbered in sequence if more than one (1) page is required, and total map pages identified on each page:	<input type="checkbox"/>
7c. Map prepared by a land surveyor licensed in Wisconsin:	<input type="checkbox"/>
7d. All required application form information and required party's signature on the application form:	<input type="checkbox"/>
7e. A hard copy of the application form and the map, an electronic copy of the map in a format compatible with the Agency's Geographic Information System (GIS), and application fee:	<input type="checkbox"/>
8. Preliminary minor land division application is complete:	<input checked="" type="checkbox"/> Yes
9. Preliminary minor land division application has been provided to other reviewing parties for review and comment, and if these parties have comments, said comments have been provided to the Agency: <input checked="" type="checkbox"/> Yes <input type="checkbox"/> No If you answered No, the application must be provided to other reviewing parties before completing any further sections of this form.	

AGENCY RECOMMENDATION	
10. Agency recommendation: <input type="checkbox"/> Approve <input checked="" type="checkbox"/> Approve With Conditions <input type="checkbox"/> Deny	
11. If you answered Approve With Conditions to 10., list conditions (Use additional sheet (2a) if necessary):	
1. Utility easement(s) shall be placed on lots as requested by utility companies (where applicable).	
2. Note on Final CSM: "Lot 1 contains existing buildings which utilize an existing private sewage system at the time of	
3. this survey. However, soils on the lot may be restrictive to the replacement of the existing system	
12. Agency recommendation rationale and findings of fact (Use additional sheet (2a) if necessary):	
AGENCY SIGNATURE: <u><i>JMBel</i></u>	DATE: <u>5/4/17</u>
TITLE: <u>Administrator - Rock County Planning, Economic & Community Development Agency</u>	

TOWN ACTION	
13. Town action: <input type="checkbox"/> Approve <input checked="" type="checkbox"/> Approve With Conditions <input type="checkbox"/> Deny	
14. If you answered Approve With Conditions to 13., list conditions (Use additional sheet (2a) if necessary):	
1. Deed restrictions shall be placed on the tillable farmland on each lot (paraphrased -	
2. see separate documentation provided by Town in file from meetings on 2/23/2017)	
3.	
15. Town action rationale and findings of fact (Use additional sheet (2a) if necessary):	
TOWN SIGNATURE: _____	DATE: <u>February 23, 2017</u>
TITLE: _____	

PLEASE RETURN THIS FORM, VIA POSTAL MAIL OR EMAIL, TO:

ROCK COUNTY PLANNING, ECONOMIC & COMMUNITY DEVELOPMENT AGENCY
 51 N. MAIN ST.
 JANESVILLE, WI 53545
 EMAIL: BRYNES@CO.ROCK.WI.US

ROCK COUNTY PLANNING AND DEVELOPMENT COMMITTEE ACTION	
16. Committee action: <input type="checkbox"/> Approve <input type="checkbox"/> Approve With Conditions <input type="checkbox"/> Deny	
17. If you answered Approve With Conditions to 16., list conditions (Use additional sheet (2a) if necessary):	
1.	
2.	
3.	
18. Committee action rationale and findings of fact (Use additional sheet (2a) if necessary):	
COMMITTEE SIGNATURE: _____	DATE: _____
TITLE: <u>Chair – Rock County Planning & Development Committee</u>	

AGENCY RECOMMENDATION

11. If you answered Approve With Conditions to 10., list conditions:

- 3. Proposed lot lines shall include the POWTS area with the building that utilizes the system.
- 4. Deed restrictions required by the Town of LaPrairie shall be drafted, approved by the Town and signed by the landowner
- 5. prior to the CSM being approved by P&D Agency. Deed restrictions shall be recorded following the recording of the CSM
- 6. The proposed easement for access to Lot 2 shall be approved by the Wisconsin DOT and recorded prior to approval of CSM
- 7. Note on final CSM indicating no access to Lot 2 along frontage on Hwy 14.
- 8. Dedicate a 50 foot half road right of way as indicated on the preliminary CSM.
- 9. Final CSM shall be submitted to and approved by the Agency within one year after preliminary approval.
- 10. CSMs subject to local approval shall be recorded with the Rock Co. Register of Deeds within 6 months of the last approval.

12. Agency recommendation rationale and findings of fact:

The proposed Land Division separates an existing residence, a number of outbuildings and land from the parent parcel in La Prairie Township. The existing residence and other buildings will be on new Lot 1 (consisting of approximately 6.3 acres) and the remaining parent parcel (consisting of approximately 24.8 acres) will have no structures. The parent lot is currently zoned Agricultural District One (A1) by the Town of La Prairie. Due to the lot size of new Lot 1, a rezone to Agricultural-Residential District (A4) was requested and approved by the Town. The approvals by the Town also included a variance for lot size in the A1 District and the amount of deed restricted land required to approve the land division under the Town's Ordinance. Deed restrictions were required on the tillable land on both new lots. This property is within the extraterritorial approval jurisdiction of the City of Janesville.

TOWN ACTION

14. If you answered Approve With Conditions to 13., list conditions:

- 3.
- 4.
- 5.
- 6.
- 7.
- 8.
- 9.
- 10.

15. Town action rationale and findings of fact:

ROCK COUNTY PLANNING AND DEVELOPMENT COMMITTEE ACTION

17. If you answered Approve With Conditions to 16., list conditions:

- 3.
- 4.
- 5.
- 6.
- 7.
- 8.
- 9.
- 10.

18. Committee action rationale and findings of fact:



RECEIVED

APR 12 2017



ROCK CO. PLANNING, ECONOMIC AND
COMMUNITY DEVELOPMENT AGENCY

AGENCY USE ONLY

Application Number: LD2017 017

Received By - Date
(MM/DD/YYYY): 4-12-17

PRELIMINARY MINOR LAND DIVISION – APPLICATION FORM

****PLEASE DO NOT COMPLETE THIS APPLICATION FORM UNTIL YOU HAVE READ THE ROCK COUNTY PRELIMINARY MINOR LAND DIVISION – APPLICATION FORM INFORMATION. PLEASE COMPLETE BOTH PAGES OF THIS FORM AND PREPARE A MAP CONTAINING ALL INFORMATION AS IDENTIFIED ON PAGE 2 OF THIS FORM.****

1. Applicant has contacted Town, Rock County Planning, Economic & Community Development Agency, and City(s)/Village (if land division is within Extra-Territorial Plat Approval Jurisdiction (ETJ) area) officials and these parties have determined land division is feasible: Yes No
2. Land division is consistent with Town's Comprehensive Plan – Future Land Use Map: Yes No
3. Land division area is located in a Farmland Preservation zoning district certified by the State of Wisconsin: Yes No
If you answered **Yes**, proceed to 4. If you answered **No**, proceed to 5.
4. Land division meets Town Base Farm Tract and any other applicable Farmland Preservation zoning district requirement: Yes No
5. Land division will require a zoning change: Yes No

APPLICANT INFORMATION

6. LANDOWNER OR AUTHORIZED LANDOWNER REPRESENTATIVE					
a. Name:	Town of Beloit			Telephone:	608-364-2980
Address:	2871 S. Afton Road	City:	Beloit	State:	WI Zip: 53511
b. Name:				Telephone:	
Address:		City:		State:	Zip:
7. AGENT (SURVEYOR AND DEVELOPER)					
a. Surveyor name:	Batterman			Telephone:	608-365-4464
Address:	2857 Bartells Drive	City:	Beloit	State:	WI Zip: 53511
b. Developer name:	Town of Beloit			Telephone:	608-364-2980
Address:	2871 S. Afton Road	City:	Beloit	State:	WI Zip: 53511
8. Identify the individual from 6. or 7. that will serve as the primary contact: <input type="checkbox"/> 6a. <input type="checkbox"/> 6b. <input checked="" type="checkbox"/> 7a. <input type="checkbox"/> 7b.					

LAND DIVISION INFORMATION

9. Reason for land division: <input checked="" type="checkbox"/> Sale/ownership transfer <input type="checkbox"/> Farm consolidation <input type="checkbox"/> Refinance <input type="checkbox"/> Other:		
10. Land division area location:	Town of Beloit Section 2	All 1/4 of W 1/2 1/4 Tax parcel number(s) - 6-2-15A & 6-2-20
11. Land division area is located within the Extra-Territorial Plat Approval Jurisdiction (ETJ) Area of a City(s)/Village: <input checked="" type="checkbox"/> Yes <input type="checkbox"/> No If Yes, identify: City(s)/Village of City of Beloit		
12. Land division area is located adjacent to (check all that apply): <input checked="" type="checkbox"/> Local/Town road <input type="checkbox"/> County highway <input type="checkbox"/> State highway <input type="checkbox"/> U.S. highway		
13. Landowner's contiguous property area (Square feet or acres): 158 +/- Acres	14. Land division area (Square feet or acres): 158 +/- Acres	15. Current zoning of land division area: A-1
16. Number of new/additional lots created by land division: 3 (Total)	17. Future zoning of new/additional lot(s) created by land division: I-1, C-1 & R-1	18. Future zoning of parent lot: NA
19. Covenants or restrictions will be placed on the land division area: <input type="checkbox"/> Yes <input checked="" type="checkbox"/> No If Yes, identify covenants or restrictions:		
20. A residential building is currently located in the land division area: <input type="checkbox"/> Yes <input checked="" type="checkbox"/> No If Yes, the building utilizes a: <input type="checkbox"/> Private onsite wastewater treatment system <input type="checkbox"/> Public sanitary sewer system		
21. Public improvement construction proposal/plan will be submitted by (mm/dd/yyyy): NA		22. Public improvement construction will begin on (mm/dd/yyyy): NA

APPLICANT STATEMENT AND SIGNATURE

I, as the undersigned, am a landowner applying for a minor land division in unincorporated Rock County, or am serving as the primary contact for said landowner. I do hereby verify that I have reviewed the ROCK COUNTY PRELIMINARY MINOR LAND DIVISION – APPLICATION FORM INFORMATION, reviewed and completed this application form, and submitted all information as required per said documents, and that all information is correct, accurate, and true to the best of my knowledge and belief, with all information accessible to me. These statements are being made to induce official action on the part of Rock County, its agents, employees, and officials.

LANDOWNER/PRIMARY CONTACT SIGNATURE: _____

DATE: _____

APPLICATION CHECKLIST			
	Yes	No	Comment
1. Have you included a map clearly marked "PRELIMINARY PLAT OF SURVEY OR CERTIFIED SURVEY MAP", identifying the land division area and containing all of the following information?	<input checked="" type="checkbox"/>	<input type="checkbox"/>	
a. Location of the land division area by section, township, and range:	<input checked="" type="checkbox"/>	<input type="checkbox"/>	
b. Approximate location and dimension of all EXISTING streets and property lines, including name and ownership (if applicable), in and adjacent to the land division area:	<input checked="" type="checkbox"/>	<input type="checkbox"/>	
c. EXISTING/PROPOSED County, Town, and City/Village (if applicable) zoning designations of all EXISTING/PROPOSED lot(s) and outlot(s), in and adjacent to the land division area:	<input checked="" type="checkbox"/>	<input type="checkbox"/>	
d. Approximate location and dimension of all PROPOSED lot(s), outlot(s) and blocks(s), numbered for reference, in the land division area:	<input checked="" type="checkbox"/>	<input type="checkbox"/>	
e. Indication of all PROPOSED lot(s) and outlot(s) use if other than single-family residential, in the land division area:	<input checked="" type="checkbox"/>	<input type="checkbox"/>	
f. Distance from all PROPOSED lot(s) and outlot(s) point of beginning to section corner or quarter corner, in the land division area:	<input checked="" type="checkbox"/>	<input type="checkbox"/>	
g. Approximate location, dimension (if applicable), and name (if applicable) of all of the following, whether EXISTING or PROPOSED, in the land division area:	<input type="checkbox"/>	<input type="checkbox"/>	
(1) Buildings:	<input type="checkbox"/>	<input checked="" type="checkbox"/>	NA
(2) Streets, alleys, and public ways:	<input checked="" type="checkbox"/>	<input type="checkbox"/>	
(3) Driveways:	<input checked="" type="checkbox"/>	<input type="checkbox"/>	
(4) Rail lines:	<input type="checkbox"/>	<input checked="" type="checkbox"/>	NA
(5) Private water wells or water supply systems:	<input type="checkbox"/>	<input checked="" type="checkbox"/>	NA
(6) Private onsite wastewater treatment systems or public sanitary sewer systems:	<input type="checkbox"/>	<input checked="" type="checkbox"/>	NA
(7) Any other public utilities:	<input checked="" type="checkbox"/>	<input type="checkbox"/>	
(8) Easements (Utility, drainageway, pedestrian way, etc.):	<input checked="" type="checkbox"/>	<input type="checkbox"/>	
(9) Vegetative land cover type:	<input checked="" type="checkbox"/>	<input type="checkbox"/>	
(10) Environmentally sensitive areas (Floodplain, steep slope, etc.):	<input type="checkbox"/>	<input checked="" type="checkbox"/>	NA
(11) Productive agricultural soils, cultural resources, and woodlands:	<input checked="" type="checkbox"/>	<input type="checkbox"/>	
(12) Surface water features:	<input type="checkbox"/>	<input checked="" type="checkbox"/>	NA
(13) Drainageways:	<input type="checkbox"/>	<input checked="" type="checkbox"/>	NA
(14) Detention or retention areas:	<input type="checkbox"/>	<input checked="" type="checkbox"/>	NA
(15) Cemeteries:	<input type="checkbox"/>	<input checked="" type="checkbox"/>	NA
(16) Bridges/culverts:	<input type="checkbox"/>	<input checked="" type="checkbox"/>	NA
(17) Rock outcroppings:	<input type="checkbox"/>	<input checked="" type="checkbox"/>	NA
h. Approximate location, dimension, name (if applicable), and purpose of all dedicated public parks or outdoor recreation lands, or any other public or private reservation, including any conditions, in the land division area:	<input type="checkbox"/>	<input checked="" type="checkbox"/>	NA
i. Preliminary concept for connection with existing public sanitary sewer and water supply system or an alternative means of providing water supply and treatment and disposal of sewage, in the land division area:	<input type="checkbox"/>	<input checked="" type="checkbox"/>	NA
j. Preliminary concept for collecting and discharging stormwater, in the land division area:	<input type="checkbox"/>	<input checked="" type="checkbox"/>	NA
k. Scale, north arrow, and date of creation:	<input checked="" type="checkbox"/>	<input type="checkbox"/>	
l. Any other information required by the Agency:	<input type="checkbox"/>	<input checked="" type="checkbox"/>	
2. Has the map been prepared at a scale not to exceed two hundred (200) feet to the inch, with the map pages numbered in sequence if more than one (1) page is required, and total map pages identified on each page?	<input checked="" type="checkbox"/>	<input type="checkbox"/>	
3. Has the map been prepared by a land surveyor licensed in Wisconsin?	<input checked="" type="checkbox"/>	<input type="checkbox"/>	
4. Have you provided all required application form information and has the required party signed this application form?	<input checked="" type="checkbox"/>	<input type="checkbox"/>	
5. Have you included a hard copy of this application form and the map, an electronic copy of the map in a format compatible with the Agency's Geographic Information System (GIS), and the application fee?	<input checked="" type="checkbox"/>	<input type="checkbox"/>	

THANK YOU FOR COMPLETING THE ROCK COUNTY PRELIMINARY MINOR LAND DIVISION – APPLICATION FORM.

PLEASE SEND VIA POSTAL MAIL, OR HAND-DELIVER, THIS FORM,
A HARD COPY AND ELECTRONIC COPY OF THE PRELIMINARY MAP, AND THE APPLICATION FEE TO:

ROCK COUNTY PLANNING, ECONOMIC & COMMUNITY DEVELOPMENT AGENCY
51 N. MAIN ST.
JANESVILLE, WI 53545



PRELIMINARY CERTIFIED SURVEY MAP

PARTS OF OUTLOT 2-6, 2-7, 2-8 AND 2-9 OF THE ASSESSOR'S PLAT OF
BELOIT TOWNSHIP BEING LOCATED IN PART OF PART OF THE NW 1/4,
SW 1/4 AND SE 1/4 OF THE NW 1/4 AND ALSO PART OF THE NE 1/4,
NW 1/4, SW 1/4 AND SE 1/4 OF THE SW 1/4 OF SECTION 2,
ALL IN T. 1 N., R. 12 E., OF THE 4TH P.M., TOWN OF BELOIT,
ROCK COUNTY, WISCONSIN.

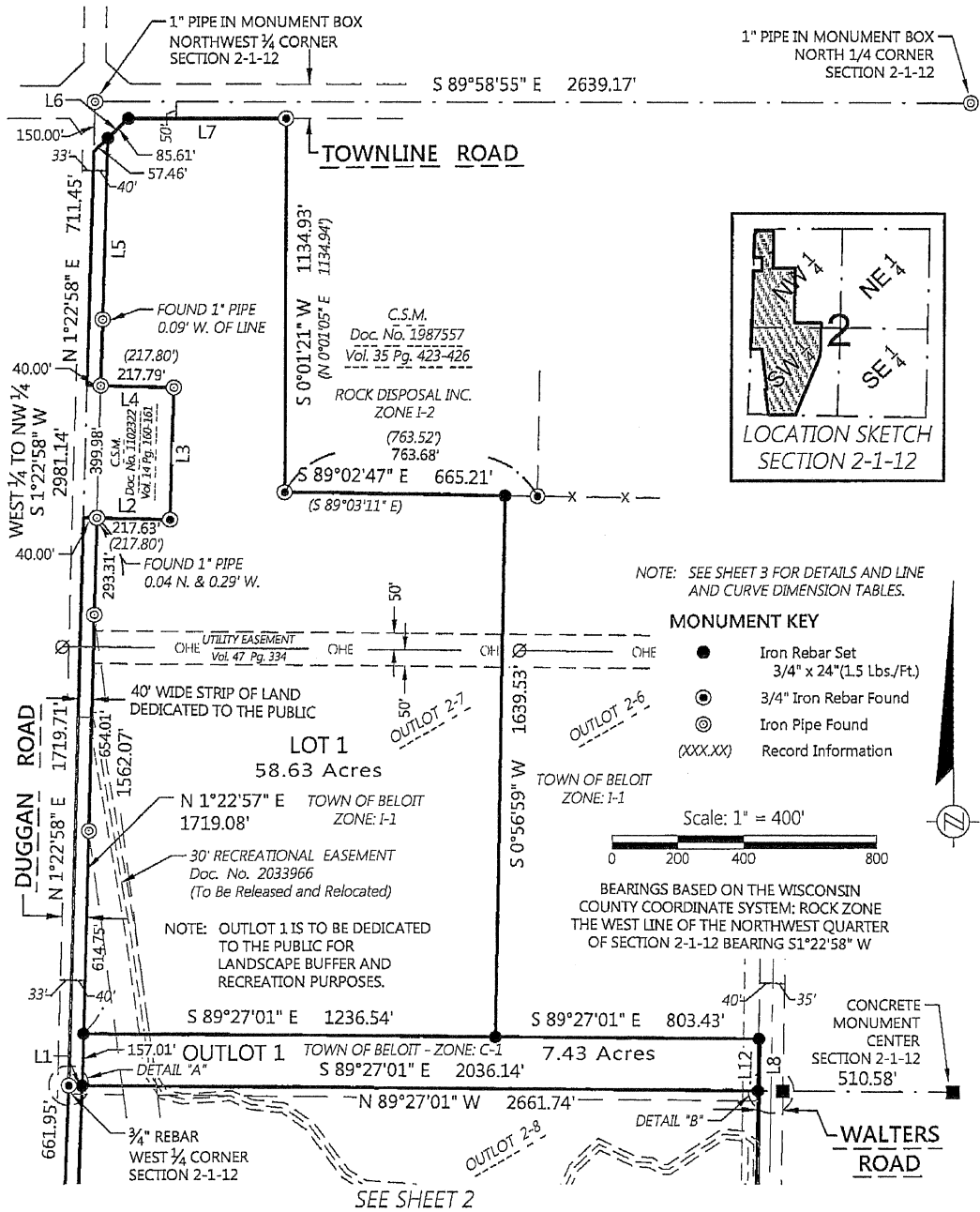

<p>ORDER NO: 32663 BOOK: SEE FILE FIELD CREW: DGM DRAWN BY: DGM SHEET 1 OF 3</p>	<p>FOR THE EXCLUSIVE USE OF: TOWN OF BELOIT 2871 S AFTON ROAD BELOIT, WI 53511</p>	<p style="font-size: 24pt; font-weight: bold; margin: 0;">Batterman</p> <p style="font-size: 10pt; margin: 0;">engineers surveyors planners</p> <p style="font-size: 8pt; margin: 0;">2857 Bartells Drive Beloit, Wisconsin 53511 608.365.4464 www.rhbatterman.com</p>
--	--	--

PRELIMINARY CERTIFIED SURVEY MAP

PARTS OF OUTLOT 2-6, 2-7, 2-8 AND 2-9 OF THE ASSESSOR'S PLAT OF
BELOIT TOWNSHIP BEING LOCATED IN PART OF PART OF THE NW 1/4,
SW 1/4 AND SE 1/4 OF THE NW 1/4 AND ALSO PART OF THE NE 1/4,
NW 1/4, SW 1/4 AND SE 1/4 OF THE SW 1/4 OF SECTION 2,
ALL IN T. 1 N., R. 12 E., OF THE 4TH P.M., TOWN OF BELOIT,
ROCK COUNTY, WISCONSIN.

SEE SHEET 1

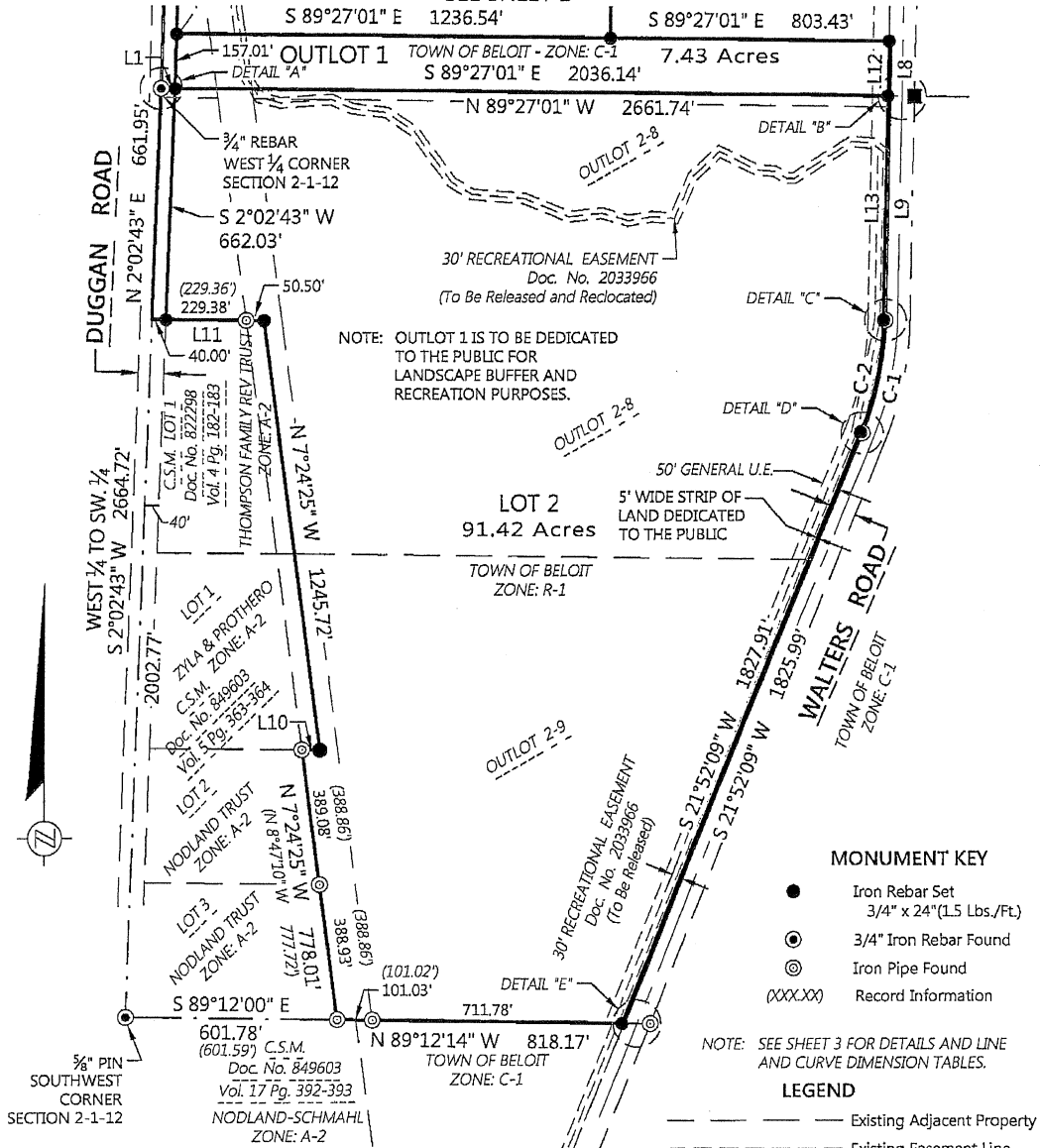

BEARINGS BASED ON THE WISCONSIN COUNTY
COORDINATE SYSTEM; ROCK ZONE
THE WEST LINE OF THE NORTHWEST QUARTER OF
SECTION 2-1-12 BEARING S1°22'58" W

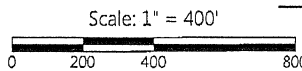

ORDER NO: 32663 BOOK: SEE FILE FIELD CREW: DGM DRAWN BY: DGM SHEET 2 OF 3	FOR THE EXCLUSIVE USE OF: TOWN OF BELOIT 2871 S AFTON ROAD BELOIT, WI 53511	<div style="text-align: center;"> Batterman engineers surveyors planners </div> 2857 Bartells Drive Beloit, Wisconsin 53511 608.365.4464 www.tbatterman.com
---	--	--

File Name: A32600-32699\32663 - TCB 2 Lot CSM Walters RoSURV\PHB DRAWING FILES

PRELIMINARY CERTIFIED SURVEY MAP

PARTS OF OUTLOT 2-6, 2-7, 2-8 AND 2-9 OF THE ASSESSOR'S PLAT OF
BELOIT TOWNSHIP BEING LOCATED IN PART OF PART OF THE NW 1/4,
SW 1/4 AND SE 1/4 OF THE NW 1/4 AND ALSO PART OF THE NE 1/4,
NW 1/4, SW 1/4 AND SE 1/4 OF THE SW 1/4 OF SECTION 2,
ALL IN T. 1 N., R. 12 E., OF THE 4TH P.M., TOWN OF BELOIT,
ROCK COUNTY, WISCONSIN.

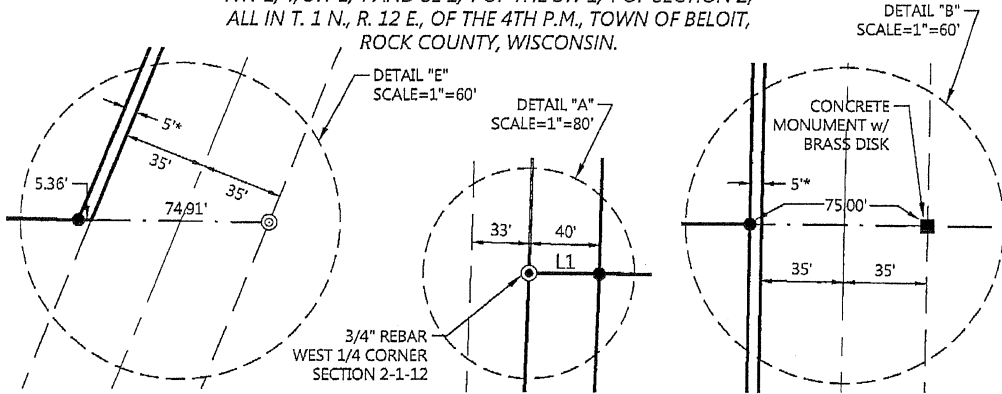

Line Table		
Line #	Length	Direction
L1	40.01	S 89°27'01" E
L2	257.63	S 88°33'28" E
L3	400.09	N 01°23'53" E
L4	257.73	N 88°34'50" W
L5	752.58	N 01°23'52" E
L6	143.07	N 45°42'12" E
L7	472.05	N 89°58'34" W
L8	157.00	S 00°57'06" W
L9	643.42	S 00°56'09" W
L10	50.52	N 89°12'30" W
L11	319.89	N 89°19'43" W
L12	157.40	N 00°57'06" E
L13	643.39	S 00°56'09" W

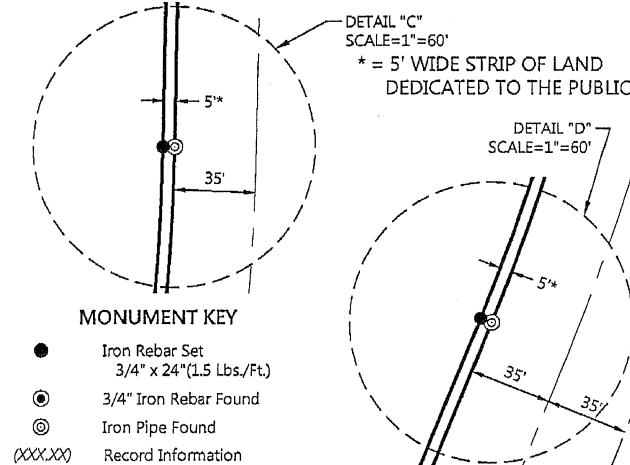

Recorded Line Table		
Line #	Length	Direction
L2	(257.80')	(S 88°38'07" E)
L3	(400.00')	(N 01°21'53" E)
L4	(257.80')	(N 88°38'07" W)

CURVE TABLE					
CURVE NO.	DELTA	RADIUS	ARC	CHORD BEARING	CHORD LENGTH
C-1	20°55'36"	912.62'	333.33'	S 11°25'37" W	331.48'
C-2	20°55'36"	907.62'	331.50'	S 11°25'38" W	329.66'

<p>ORDER NO: 32663 BOOK: SEE FILE FIELD CREW: DGM DRAWN BY: DGM SHEET 3 OF 3</p>	<p>FOR THE EXCLUSIVE USE OF: TOWN OF BELOIT 2871 S AFTON ROAD BELOIT, WI 53511</p>	<p>Batterman engineers surveyors planners 2857 Bartells Drive Beloit, Wisconsin 53511 608.365.4464 www.tbatterman.com</p>
--	--	--

File Name: J:\32600-32699\32663 - TOB 2 Lot CSM Walters Rd\SURVEY\RH-B DRAWING FILES



Application Number: LD2017 017 Town of Belo

PRELIMINARY MINOR LAND DIVISION – APPLICATION: REVIEW, RECOMMENDATION, AND ACTION FORM

AGENCY REVIEW

1. Applicant has contacted Town, Rock County Planning and Development Agency, and City(s)/Village (if applicable) officials and these parties have determined land division is feasible:	<input checked="" type="checkbox"/> Yes <input type="checkbox"/> No
2. Land division is consistent with Town's Comprehensive Plan – Future Land Use Map:	<input checked="" type="checkbox"/> Yes <input type="checkbox"/> No
3. Land division is located in a Farmland Preservation zoning district certified by the State of Wisconsin: If you answered Yes, proceed to 4. If you answered No, proceed to 5.	<input checked="" type="checkbox"/> Yes <input type="checkbox"/> No
4. Land division meets Town Base Farm Tract and any other applicable Farmland Preservation zoning district requirement:	<input type="checkbox"/> Yes <input type="checkbox"/> No
5. Land division is in an Agricultural Resources Priority Area, per the <i>Rock County Farmland Preservation Plan</i> :	<input type="checkbox"/> Yes <input checked="" type="checkbox"/> No
6. Land division will require a zoning change:	<input checked="" type="checkbox"/> Yes <input type="checkbox"/> No
7. Preliminary minor land division application is complete:	<input checked="" type="checkbox"/> Yes <input type="checkbox"/> No
If you answered Yes to 7., proceed to 9. If you answered No to 7., indicate the missing information below, 7a. – 7e. After all missing information is supplied, proceed to 8. An Agency recommendation (10.) will not be provided until all missing information has been supplied by the applicant.	
	Missing Information
7a. A map clearly marked "PRELIMINARY PLAT OF SURVEY OR CERTIFIED SURVEY MAP", identifying the land division area and containing all of the following information:	<input type="checkbox"/>
a. Location of the land division area by section, township, and range:	<input type="checkbox"/>
b. Approximate location and dimension of all EXISTING streets and property lines, including name and ownership (if applicable), in and adjacent to the land division area:	<input type="checkbox"/>
c. EXISTING/PROPOSED County, Town, and City/Village (if applicable) zoning designations of all EXISTING/PROPOSED lot(s) and outlot(s), in and adjacent to the land division area:	<input type="checkbox"/>
d. Approximate location and dimension of all EXISTING/PROPOSED lot(s), outlot(s), and block(s), numbered for reference, in the land division area:	<input type="checkbox"/>
e. Indication of all PROPOSED lot(s) and outlot(s) use if other than single-family residential, in the land division area:	<input type="checkbox"/>
f. Distance from all PROPOSED lot(s) and outlot(s) point of beginning to section corner or quarter corner, in the land division area:	<input type="checkbox"/>
g. Approximate location, dimension and name (if applicable) of all of the following, whether EXISTING or PROPOSED, in the land division area:	<input type="checkbox"/>
(1) Buildings:	<input type="checkbox"/>
(2) Streets, alleys, and public ways:	<input type="checkbox"/>
(3) Driveways:	<input type="checkbox"/>
(4) Rail lines:	<input type="checkbox"/>
(5) Private water wells or water supply systems:	<input type="checkbox"/>
(6) Private onsite wastewater treatment systems or public sanitary sewer systems:	<input type="checkbox"/>
(7) Any other public utilities:	<input type="checkbox"/>
(8) Easements (Utility, drainageway, pedestrian way, etc.):	<input type="checkbox"/>
(9) Vegetative land cover type:	<input type="checkbox"/>
(10) Environmentally sensitive areas (Floodplain, steep slope, etc.):	<input type="checkbox"/>
(11) Productive agricultural soils, cultural resources, and woodlands:	<input type="checkbox"/>
(12) Surface water features:	<input type="checkbox"/>
(13) Drainageways:	<input type="checkbox"/>
(14) Detention or retention areas:	<input type="checkbox"/>
(15) Cemeteries:	<input type="checkbox"/>
(16) Bridges/culverts:	<input type="checkbox"/>
(17) Rock outcroppings:	<input type="checkbox"/>
h. Approximate location, dimension, name (if applicable), and purpose of all dedicated public parks or outdoor recreation lands, or any other public or private reservation, including any conditions, in the land division area:	<input type="checkbox"/>
i. Preliminary concept for connection with existing public sanitary sewer and water supply system or an alternative means of providing water supply and treatment and disposal of sewage, in the land division area:	<input type="checkbox"/>
j. Preliminary concept for collecting and discharging stormwater in the land division area:	<input type="checkbox"/>

AGENCY REVIEW	
	Missing Information
k. Scale, north arrow, and date of creation:	<input type="checkbox"/>
l. Any other information required by the Agency:	<input type="checkbox"/>
7b. Map prepared at a scale not to exceed two hundred (200) feet to the inch, with the map pages numbered in sequence if more than one (1) page is required, and total map pages identified on each page:	<input type="checkbox"/>
7c. Map prepared by a land surveyor licensed in Wisconsin:	<input type="checkbox"/>
7d. All required application form information and required party's signature on the application form:	<input type="checkbox"/>
7e. A hard copy of the application form and the map, an electronic copy of the map in a format compatible with the Agency's Geographic Information System (GIS), and application fee:	<input type="checkbox"/>
8. Preliminary minor land division application is complete:	<input checked="" type="checkbox"/> Yes
9. Preliminary minor land division application has been provided to other reviewing parties for review and comment, and if these parties have comments, said comments have been provided to the Agency: <input checked="" type="checkbox"/> Yes <input type="checkbox"/> No If you answered No, the application must be provided to other reviewing parties before completing any further sections of this form.	

AGENCY RECOMMENDATION	
10. Agency recommendation: <input type="checkbox"/> Approve <input checked="" type="checkbox"/> Approve With Conditions <input type="checkbox"/> Deny	
11. If you answered Approve With Conditions to 10., list conditions (Use additional sheet (2a) if necessary):	
1. Utility easement(s) shall be placed on lots as requested by utility companies (where applicable).	
2. Dedicate road right of way as indicated on the preliminary CSM at the discretion of the Town.	
3. Note on final CSM: "Development of Lots 1 and 2 shall conform to the Airport Overlay Zoning District standards administered by the Rock County P&D Agency"	
12. Agency recommendation rationale and findings of fact (Use additional sheet (2a) if necessary):	
AGENCY SIGNATURE: <u><i>AMBal</i></u>	DATE: <u>5/8/17</u>
TITLE: <u>Administrator - Rock County Planning, Economic & Community Development Agency</u>	

TOWN ACTION	
13. Town action: <input type="checkbox"/> Approve <input type="checkbox"/> Approve With Conditions <input type="checkbox"/> Deny	
14. If you answered Approve With Conditions to 13., list conditions (Use additional sheet (2a) if necessary):	
1. <u>Approved by Town 5/15/17</u>	
2. <u>- conditions unknown at time of agenda -</u>	
3.	
15. Town action rationale and findings of fact (Use additional sheet (2a) if necessary):	
TOWN SIGNATURE: _____	DATE: <u>5/15/17</u>
TITLE: <u>(separate document sent from Town in file)</u>	

PLEASE RETURN THIS FORM, VIA POSTAL MAIL OR EMAIL, TO:
 ROCK COUNTY PLANNING, ECONOMIC & COMMUNITY DEVELOPMENT AGENCY
 51 N. MAIN ST.
 JANESVILLE, WI 53545
 EMAIL: BRYNES@CO.ROCK.WI.US

ROCK COUNTY PLANNING AND DEVELOPMENT COMMITTEE ACTION	
16. Committee action: <input type="checkbox"/> Approve <input type="checkbox"/> Approve With Conditions <input type="checkbox"/> Deny	
17. If you answered Approve With Conditions to 16., list conditions (Use additional sheet (2a) if necessary):	
1.	
2.	
3.	
18. Committee action rationale and findings of fact (Use additional sheet (2a) if necessary):	
COMMITTEE SIGNATURE: _____	DATE: _____
TITLE: <u>Chair – Rock County Planning & Development Committee</u>	

AGENCY RECOMMENDATION

- 11. If you answered Approve With Conditions to 10., list conditions:**
- 3. Final CSM shall be submitted to and approved by the Agency within one year after preliminary approval.
 - 4. The Rock County Treasurer shall certify that property taxes have been paid prior to approval by Agency.
 - 5. CSMs subject to local approval shall be recorded with the Rock Co. Register of Deeds within 6 months of the last approval.
 - 6.
 - 7.
 - 8.
 - 9.
 - 10.

12. Agency recommendation rationale and findings of fact:

The proposed Land Division creates two new lots and one outlot from one parcel owned by the Town of Beloit for the purpose of new development. The parent parcel is currently zoned Agricultural District One (A1) by the Town of Beloit, according to the application, the Town intends to rezone the area of Lot 1 (59 acres) to Industrial, Lot 2 (91 acres) to Residential and the Outlot (7 acres) to a Conservancy Zoning. Consider the current zoning of the property is the Agricultural District certified by DATCP for the Farmland Preservation Program, the Town should consider the factors that are required to be addressed when taking action on a rezone request in a FPP district.

The Land Division is within the extraterritorial approval jurisdiction of the City of Beloit.

TOWN ACTION

- 14. If you answered Approve With Conditions to 13., list conditions:**
- 3.
 - 4.
 - 5.
 - 6.
 - 7.
 - 8.
 - 9.
 - 10.

15. Town action rationale and findings of fact:

ROCK COUNTY PLANNING AND DEVELOPMENT COMMITTEE ACTION

- 17. If you answered Approve With Conditions to 16., list conditions:**
- 3.
 - 4.
 - 5.
 - 6.
 - 7.
 - 8.
 - 9.
 - 10.

18. Committee action rationale and findings of fact: